

2 ELEVATION AT BRIDGE
SCALE: 1/4" = 1'-0"

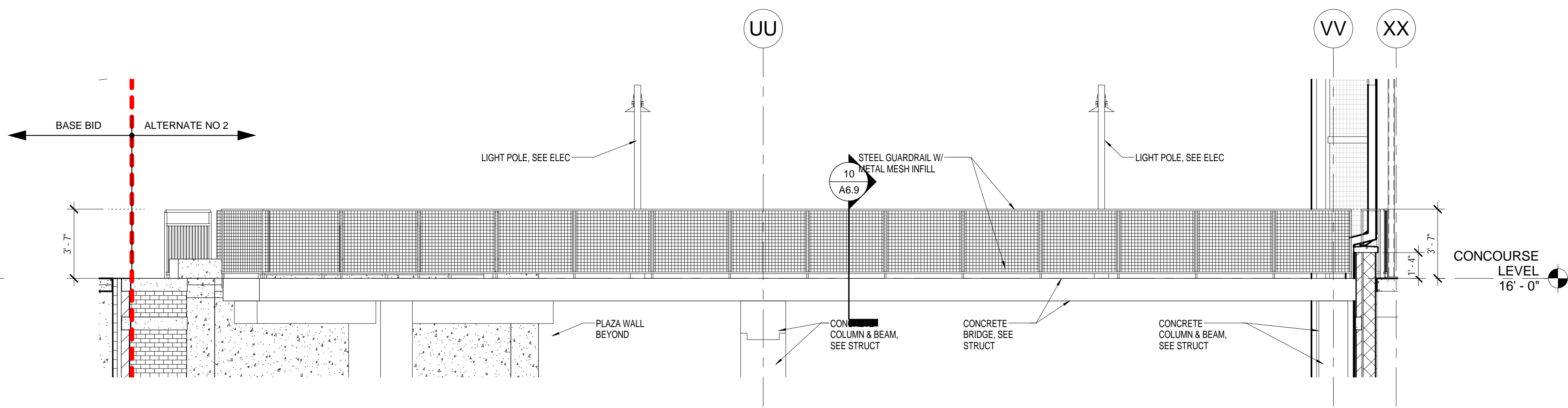

1 ELEVATION AT BRIDGE
SCALE: 1/4" = 1'-0"

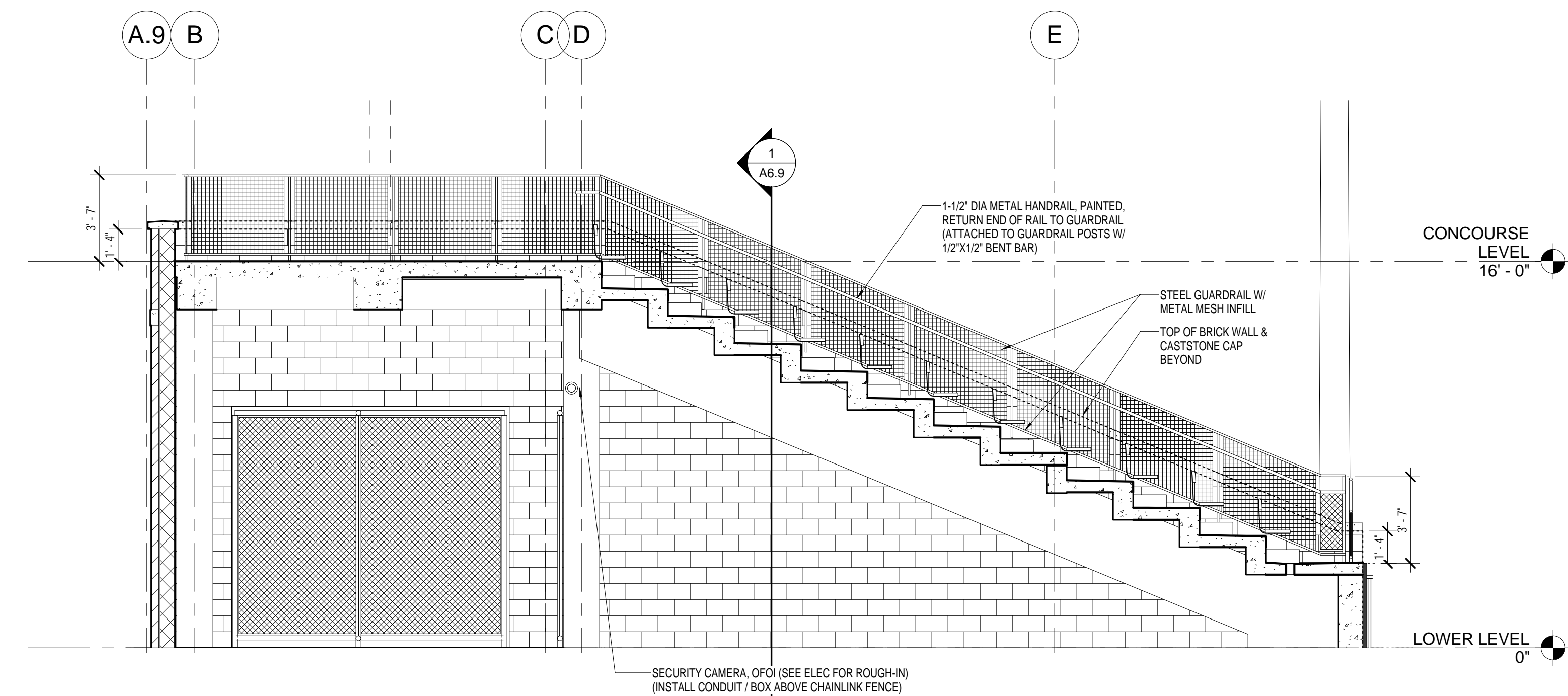

4 ELEVATION AT SEATING END - VISITOR SIDE
SCALE: 1/4" = 1'-0"

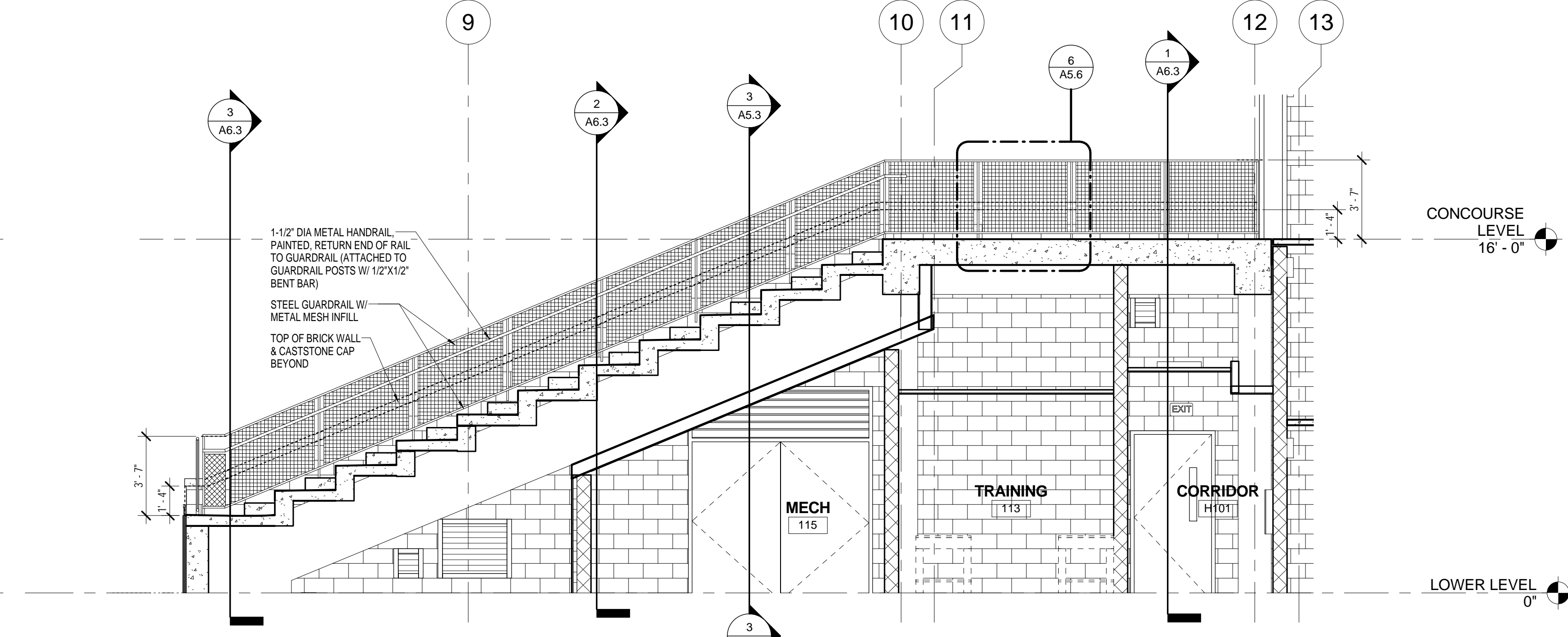

3 ELEVATION AT SEATING END - HOME SIDE
SCALE: 1/4" = 1'-0"

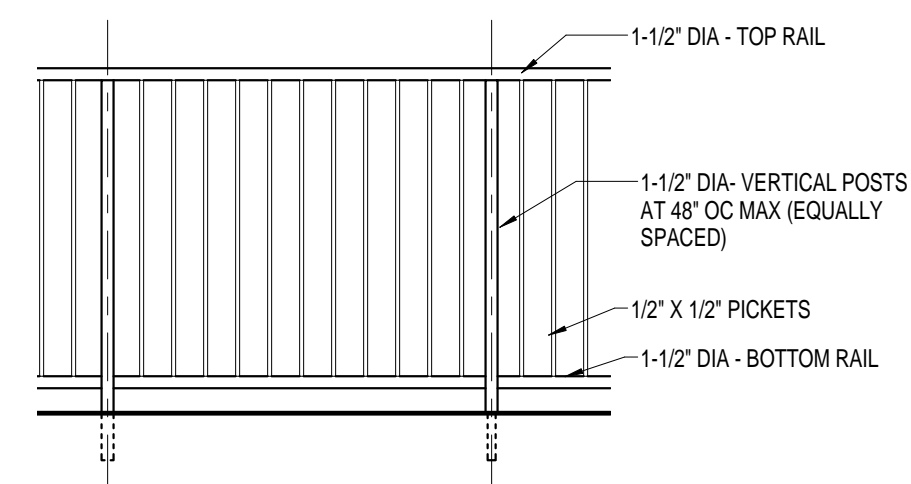

7 TYPICAL PICKET RAIL
SCALE: 1/2" = 1'-0"

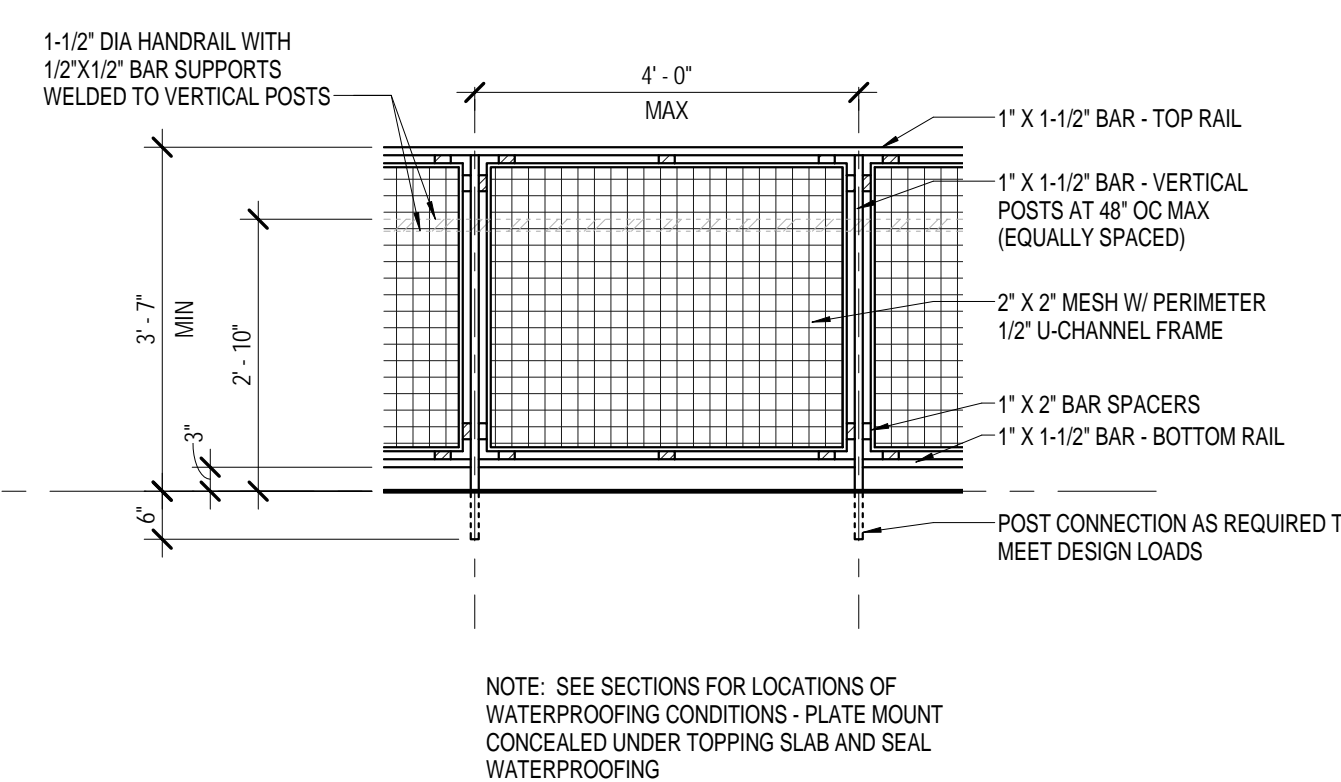

6 TYPICAL MESH RAIL ELEVATION
SCALE: 1/2" = 1'-0"

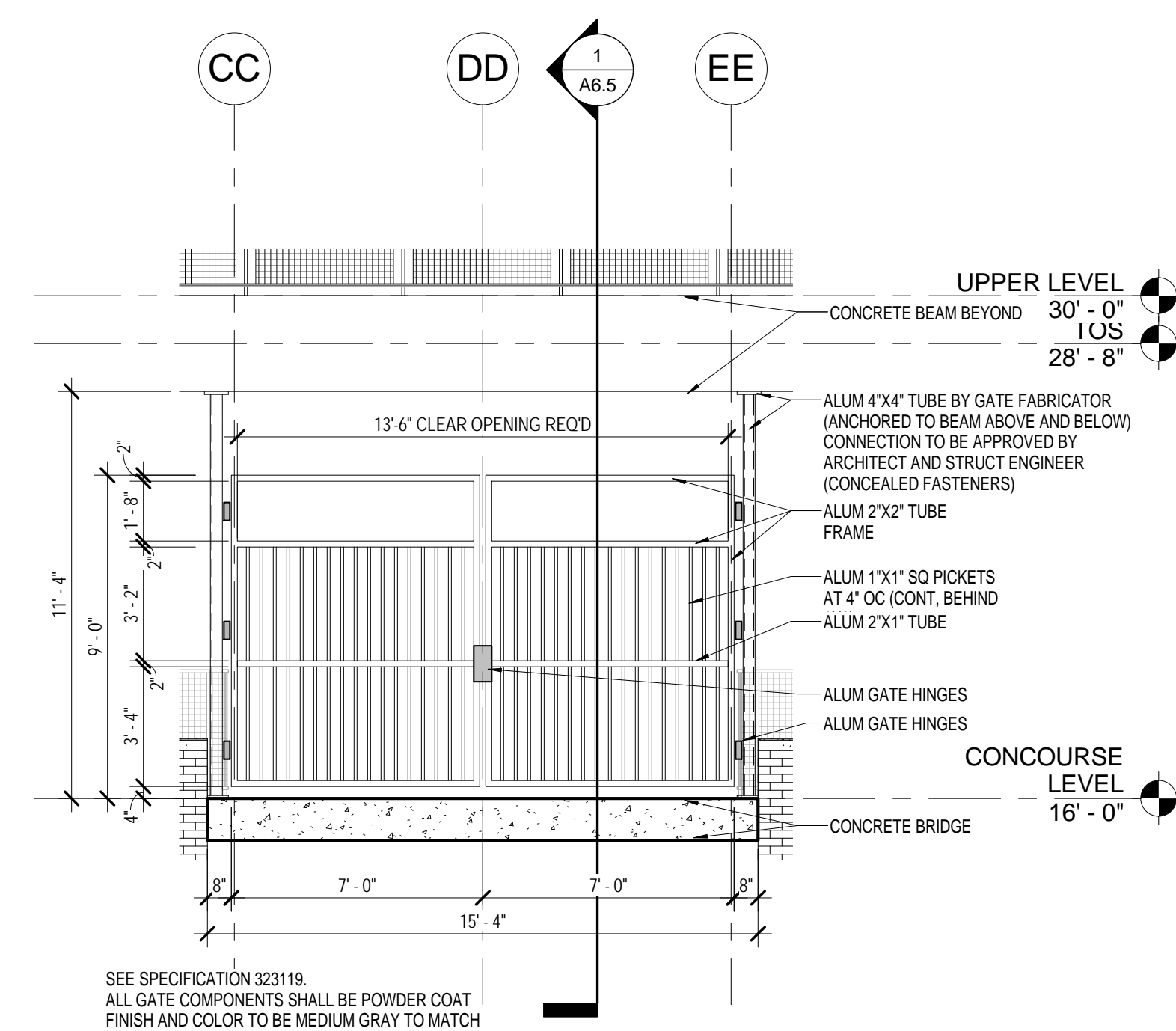

5 ENLARGED ELEVATION AT ENTRY GATE
SCALE: 1/4" = 1'-0"

GENERAL RAIL NOTES

- REFER TO SPECIFICATIONS FOR ADDITIONAL INFORMATION.
- STEEL RAIL MANUFACTURER / FABRICATOR SHALL PROVIDE DELEGATED DESIGN, INCLUDING COMPREHENSIVE ENGINEERING ANALYSIS, FOR STEEL STAIRS, GUARDS AND RAILS INCLUDING STRUCTURE, CONNECTIONS, ANCHORAGES AND RELATED COMPONENTS FOR COMPLETE RAIL ASSEMBLIES INSTALLED IN ACCORDANCE WITH THE DESIGN INTENT INDICATED IN THE DRAWINGS.
- NOTIFY ARCHITECT OF ANY DISCREPANCIES OR DEVIATIONS FROM THE DESIGN INTENT PRIOR TO PROCEEDING WITH THE WORK.
- EXPOSED WELDS SHALL BE CONTINUOUS. GRIND ALL WELDS SMOOTH AND FLUSH.
- REFER TO STAIR DETAILS AND STADIUM RAIL DETAILS FOR ADDITIONAL INFORMATION.
- ALL COMPONENTS SHALL BE PAINTED AS SPECIFIED.
- MAINTAIN MINIMUM 42" HEIGHT AT GUARDRAIL CONDITIONS.
- ALL STADIUM BOWL RAILS (HAND RAILS AND GUARD RAILS) SHALL BE POWDER COAT FINISH, CUSTOM GARNET COLOR TO MATCH SAMPLE.
- ALL STEEL MESH GUARD RAILS SHALL BE
- ALL STEEL PICKET GUARD RAILS SHALL BE



UNIVERSITY OF SOUTH CAROLINA

SOFTBALL STADIUM CONSTRUCTION

BID SET

Conditions of Use: This drawing and the design thereon are the property of Quackenbush Architects + Planners. The reproduction, copying, or use of this drawing without the written consent of Quackenbush Architects + Planners is prohibited and any infringement will be subject to legal action.

REVISIONS		
NO.	REVISION	DATE

SHEET INFORMATION	
Date	03.16.12
Project No.	11.122.00
Scale	As indicated
Drawn By	HCW
Checked By	BLH
State Project No.	H27-6086-MJ

RAIL ELEVATIONS

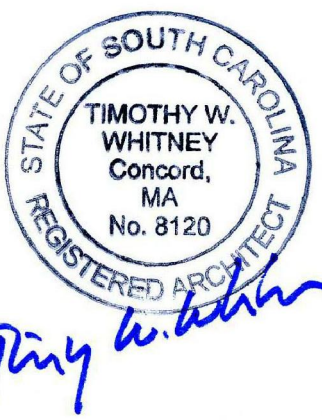
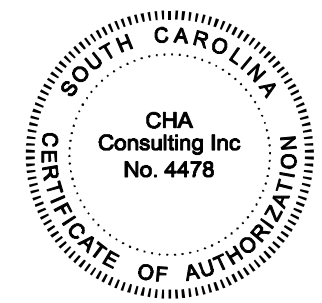

UNIVERSITY
OF SOUTH
CAROLINA

SOFTBALL
STADIUM
CONSTRUCTION

100% CONSTRUCTION
DOCUMENTS

Conditions of Use: This drawing and the design therein are the property of Quackenbush Architects + Planners. The reproduction, copying, or use of this drawing without the written consent of Quackenbush Architects + Planners is prohibited and any infringement will be subject to legal action.

REVISIONS		
NO.	REVISION	DATE

SHEET INFORMATION	
Date	03.16.12
Project No.	11.122.00
Scale	
Drawn By	JW
Checked By	EO, TW
State Project No.	H27-6088-AU
TITLE	

SEATING
BOWL
SECTIONS

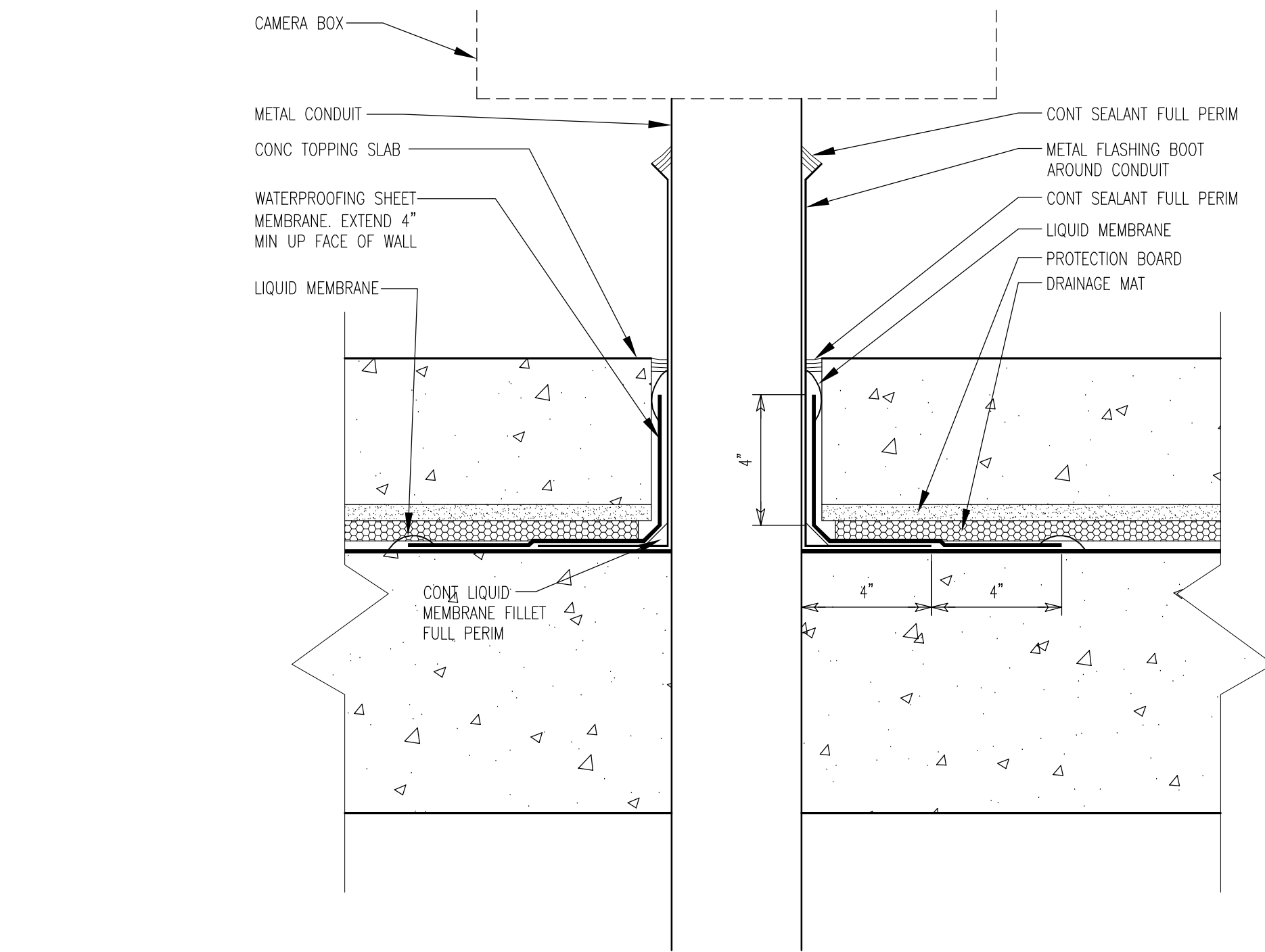

5 TYPICAL CONCOURSE WATERPROOFING DETAIL AT CONDUIT PENETRATION
SCALE: 3" = 1'-0"

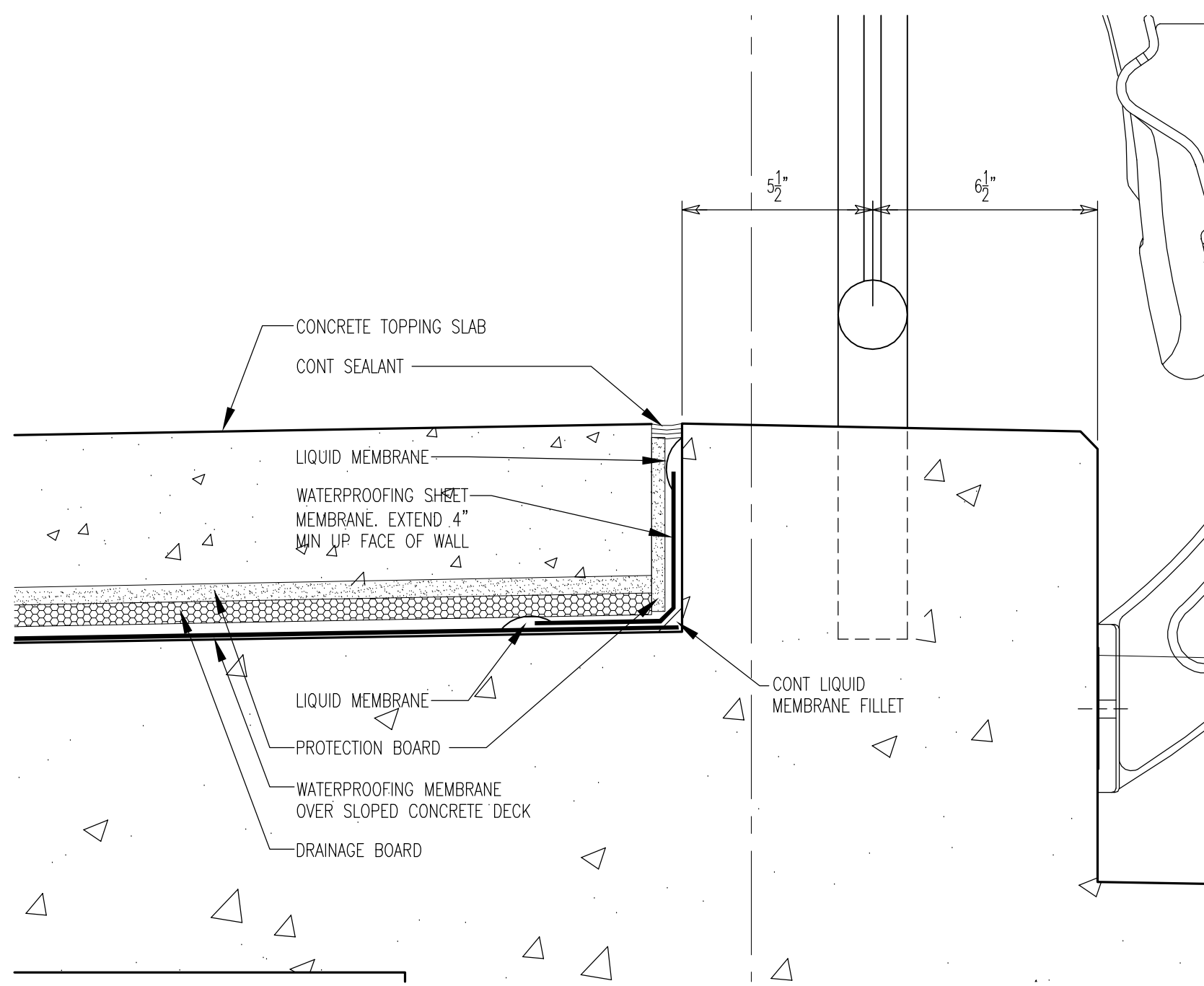

4 TYPICAL CONCOURSE WATERPROOFING DETAIL AT BLEACHER SEATING
SCALE: 3" = 1'-0"

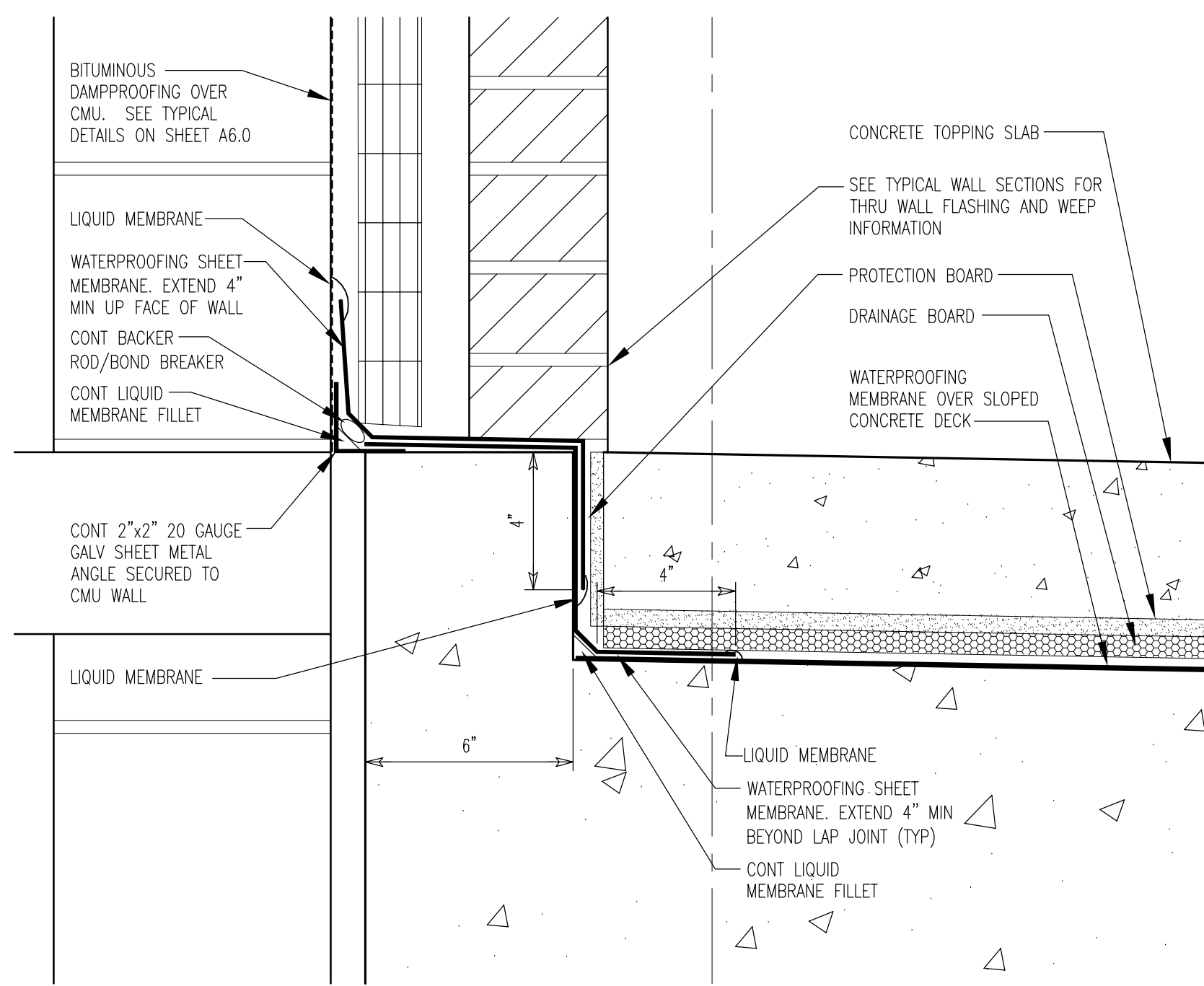

3 TYPICAL CONCOURSE WATERPROOFING DETAIL AT MASONRY WALL
SCALE: 3" = 1'-0"

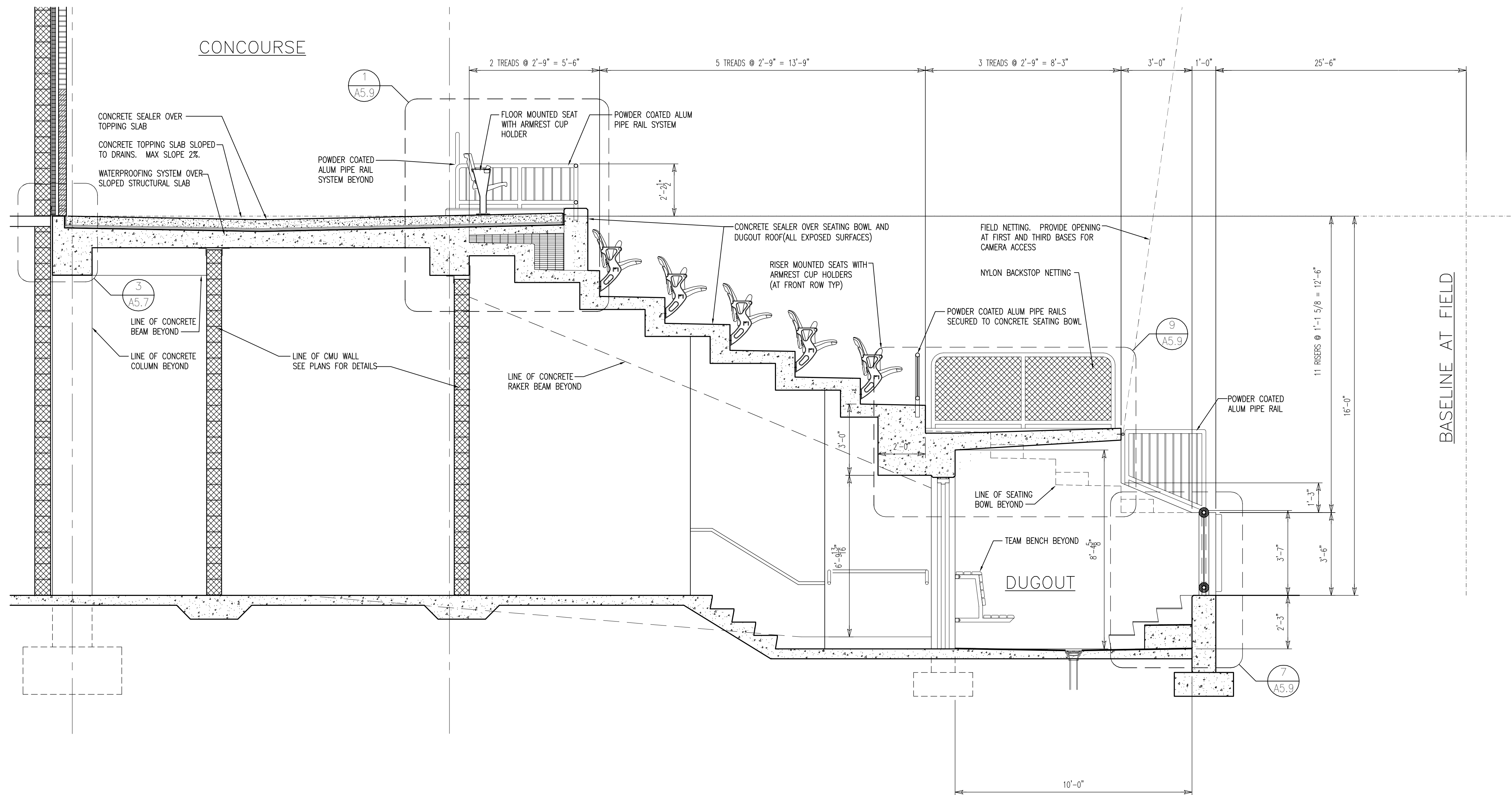

1 TYPICAL SECTION THROUGH DUGOUT
SCALE: 3/8" = 1'-0"

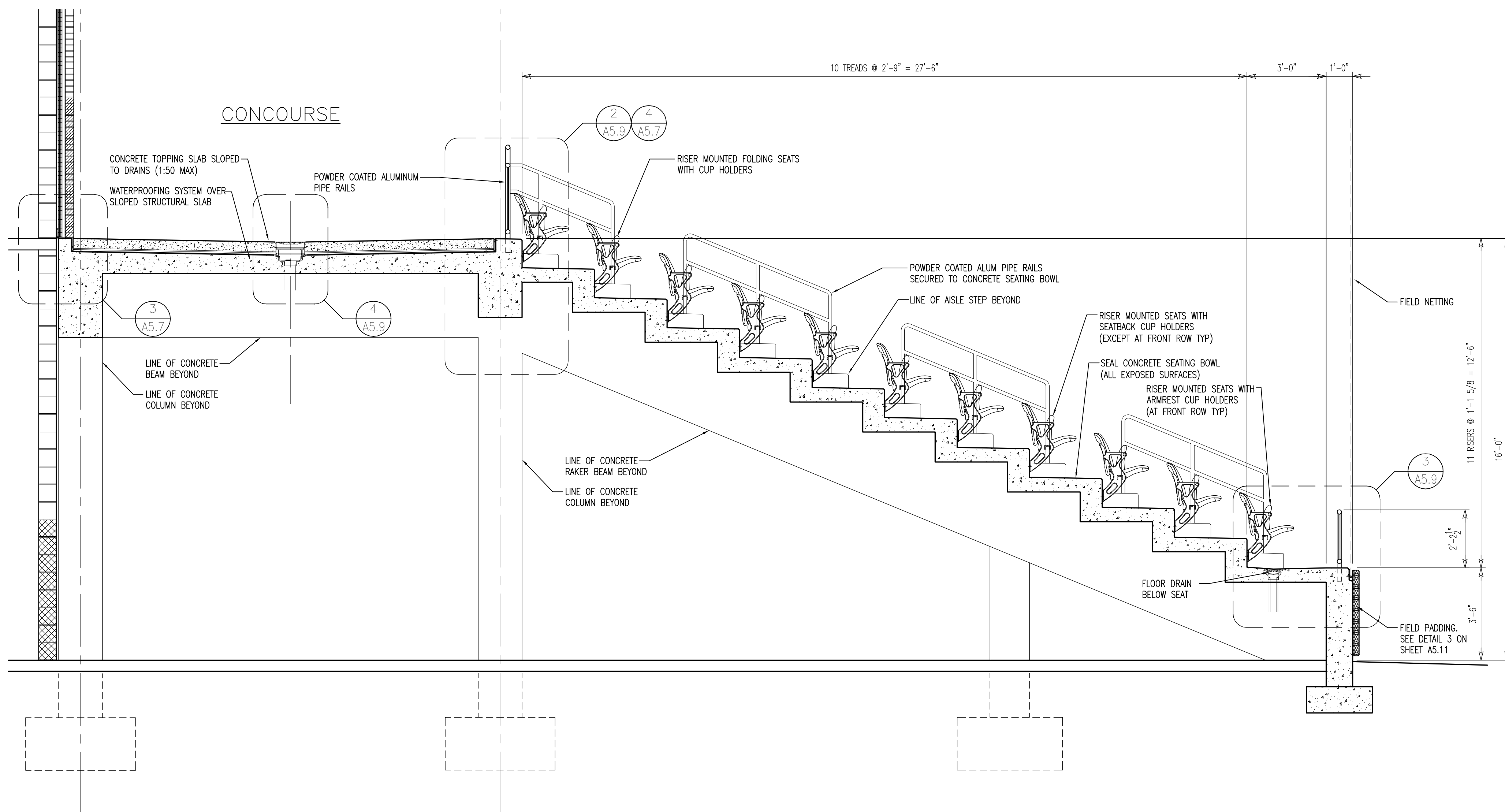

2 TYPICAL SECTION THROUGH SEATING BOWL
SCALE: 3/8" = 1'-0"

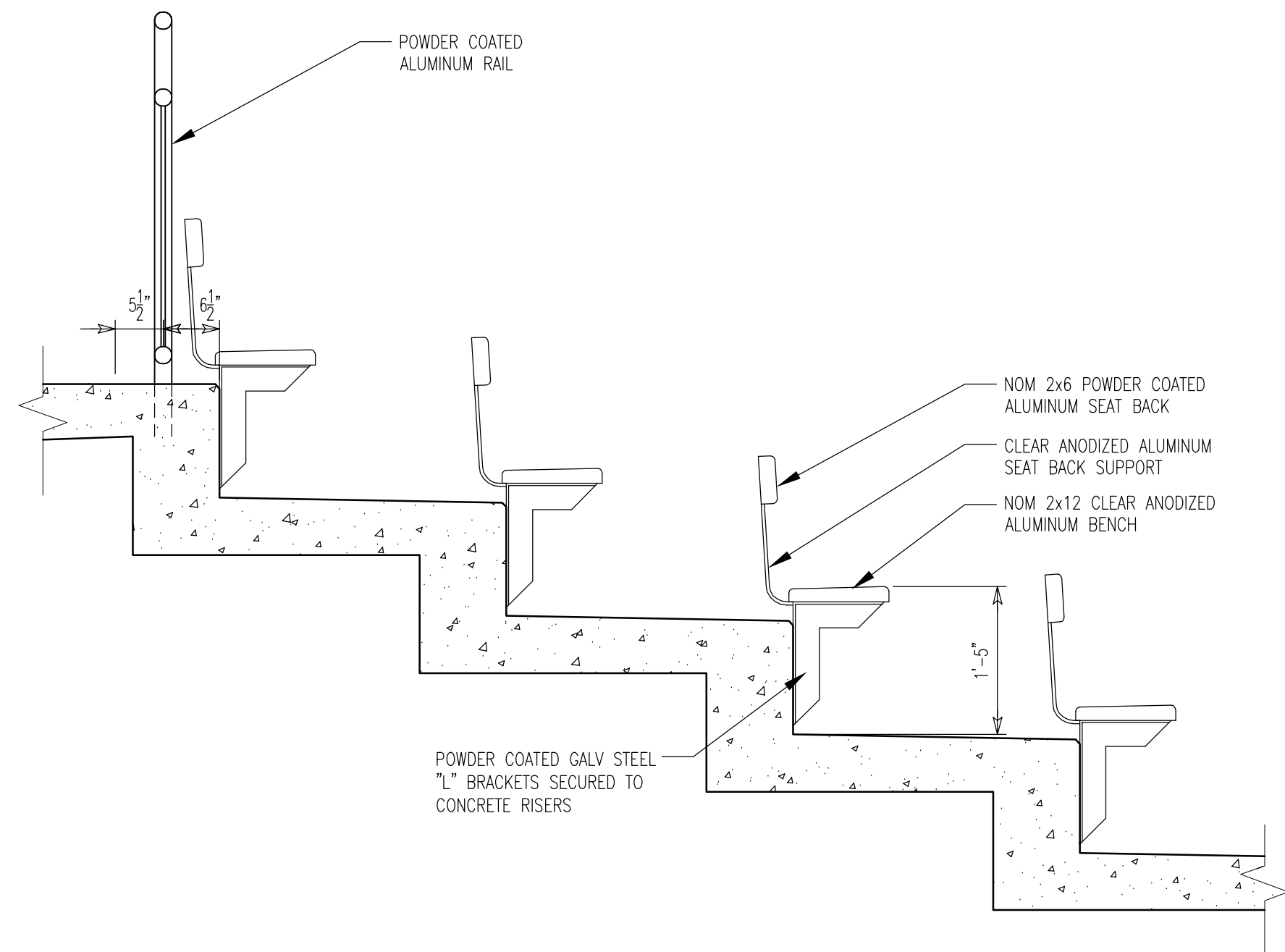

3 SECTION THROUGH BENCH SEATING (ALTERNATE #1)
SCALE: 3/4" = 1'-0"

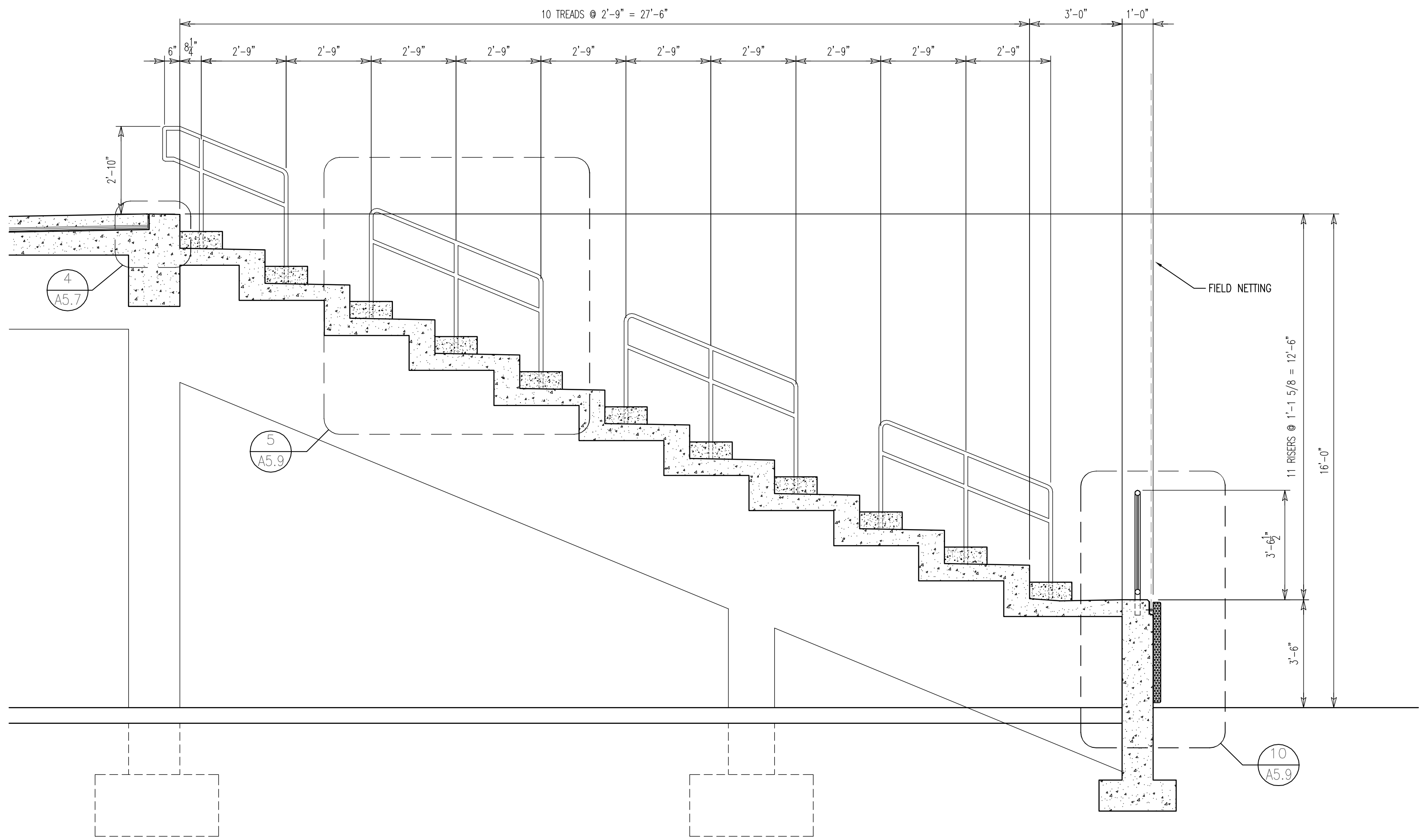

1 TYPICAL SECTION THROUGH AISLE STAIR
SCALE: 3/8" = 1'-0"

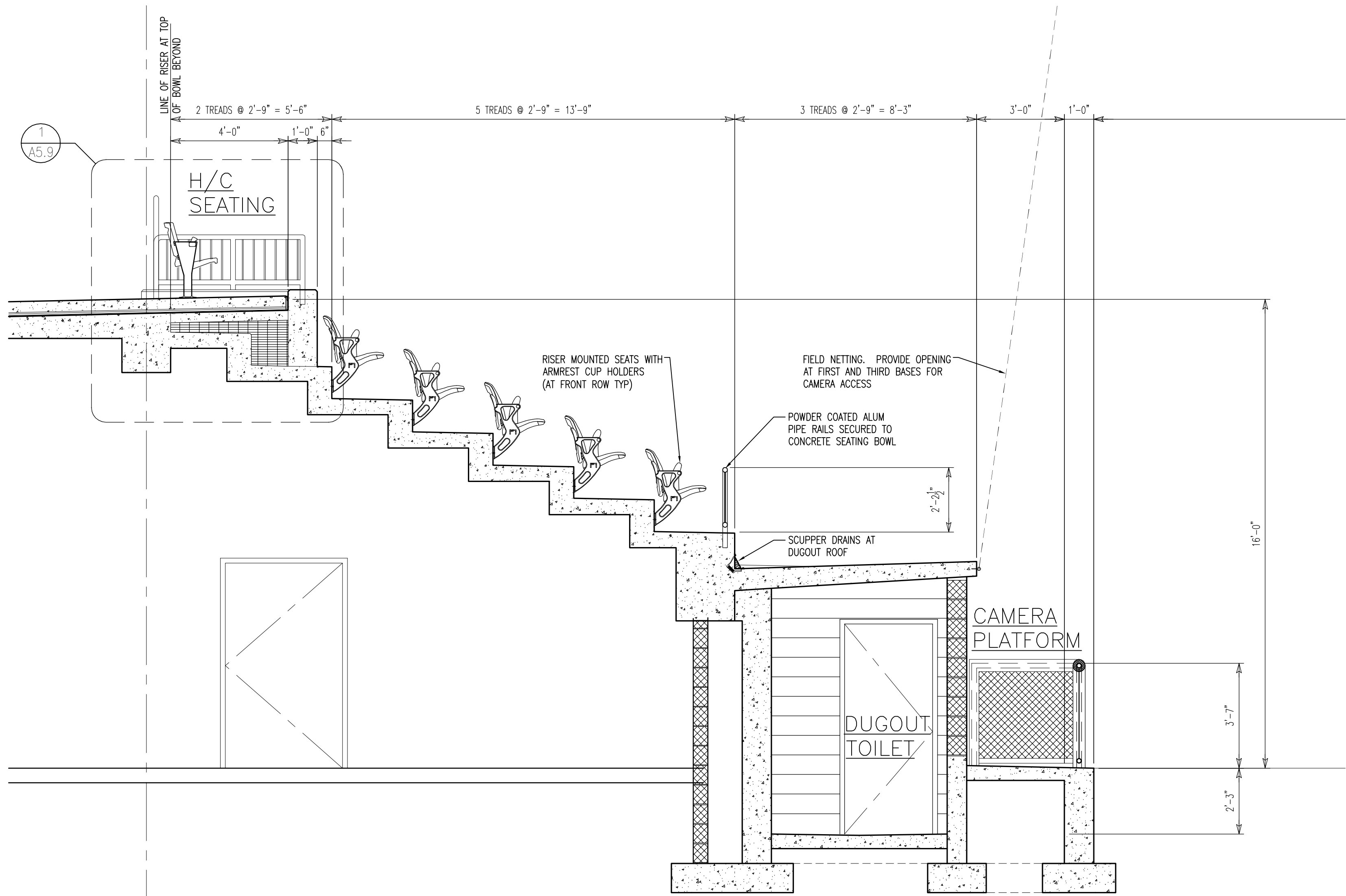

2 TYPICAL SECTION THROUGH DUGOUT TOILET AND CAMERA PLATFORM
SCALE: 3/8" = 1'-0"

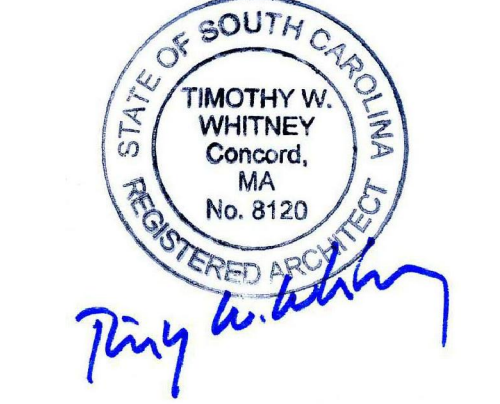
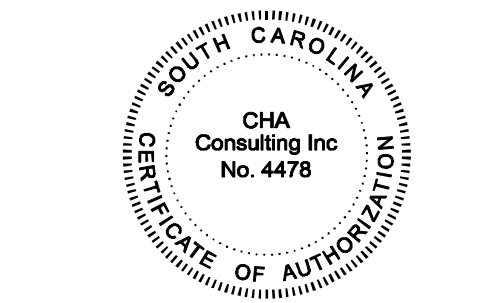

UNIVERSITY
OF SOUTH
CAROLINA

SOFTBALL
STADIUM
CONSTRUCTION

100% CONSTRUCTION
DOCUMENTS

Conditions of Use: This drawing and the design thereon are the property of Quackenbush Architects + Planners. The reproduction, copying, or use of this drawing without the written consent of Quackenbush Architects + Planners is prohibited and any infringement will be subject to legal action.

REVISIONS		
NO.	REVISION	DATE

SHEET INFORMATION	
Date	03.16.12
Project No.	11.122.00
Scale	
Drawn By	JW
Checked By	EO, TW
State Project No.	H27-6088-MU

SEATING
BOWL
SECTIONS

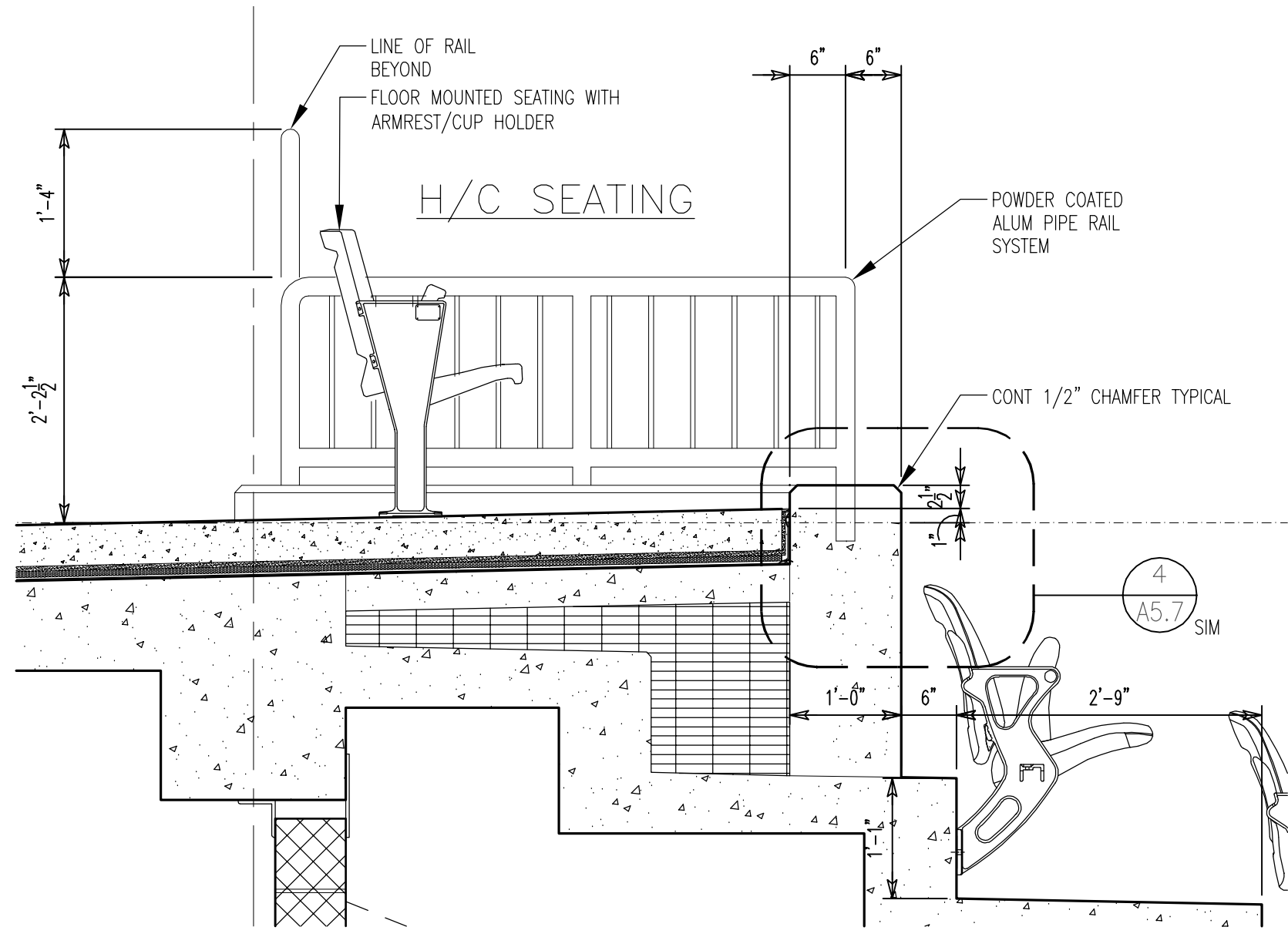

1 SECTION AT H/C SEATING ALCOVE
SCALE: 3/4" = 1'-0"

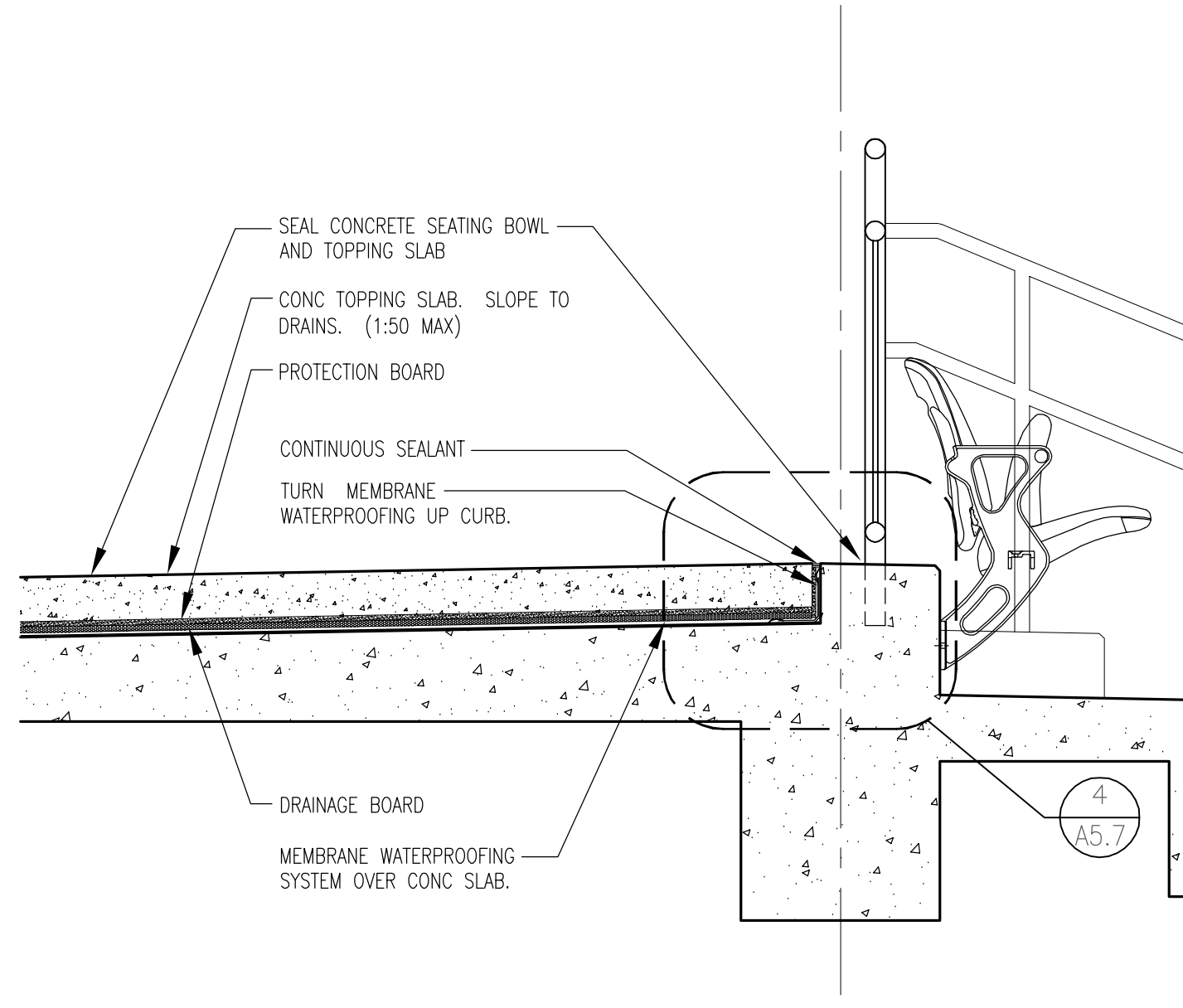

2 CONCOURSE WATERPROOFING DETAIL
SCALE: 3/4" = 1'-0"

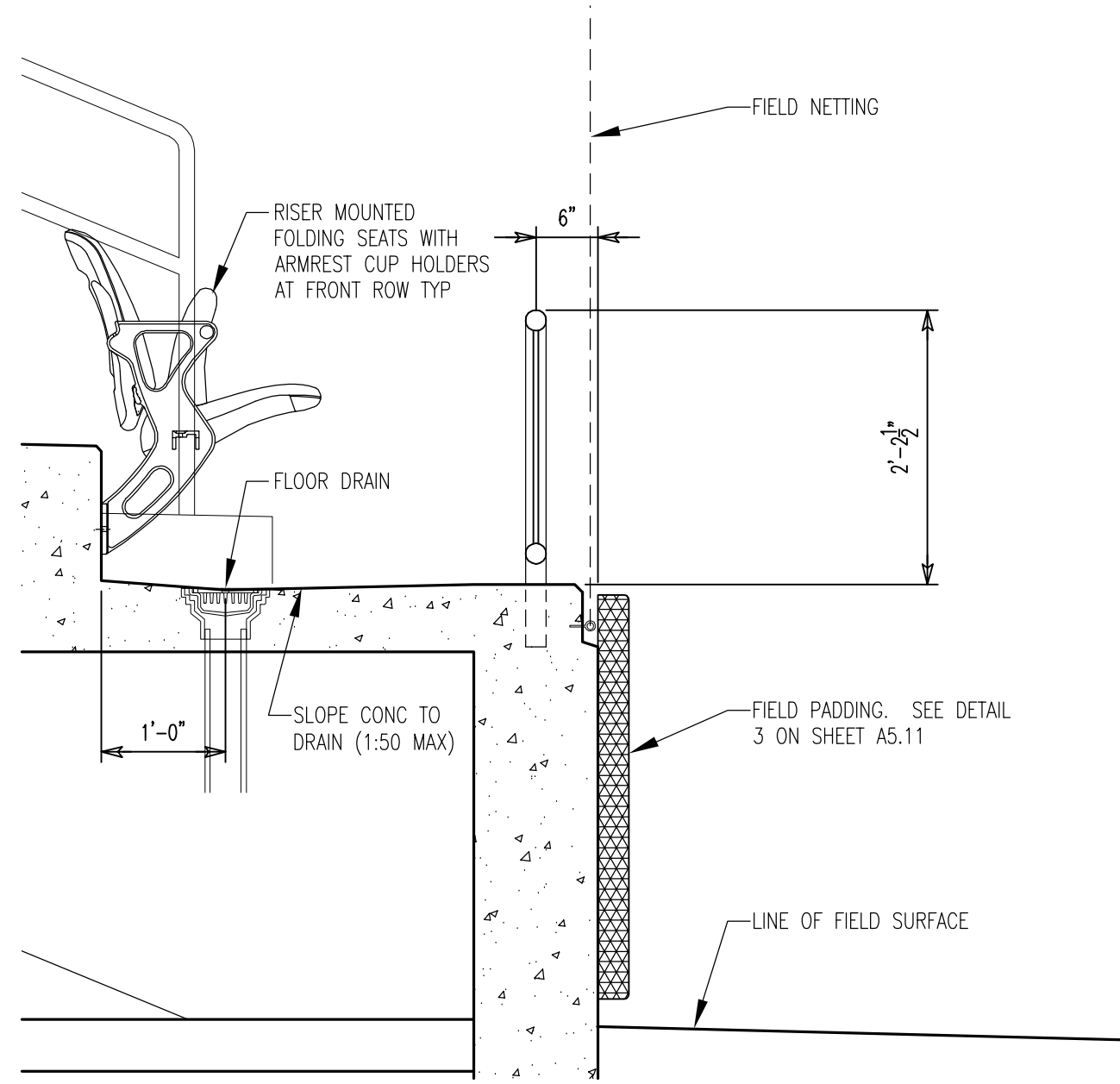

3 SECTION AT BOTTOM ROW OF SEATING BOWL
SCALE: 3/4" = 1'-0"

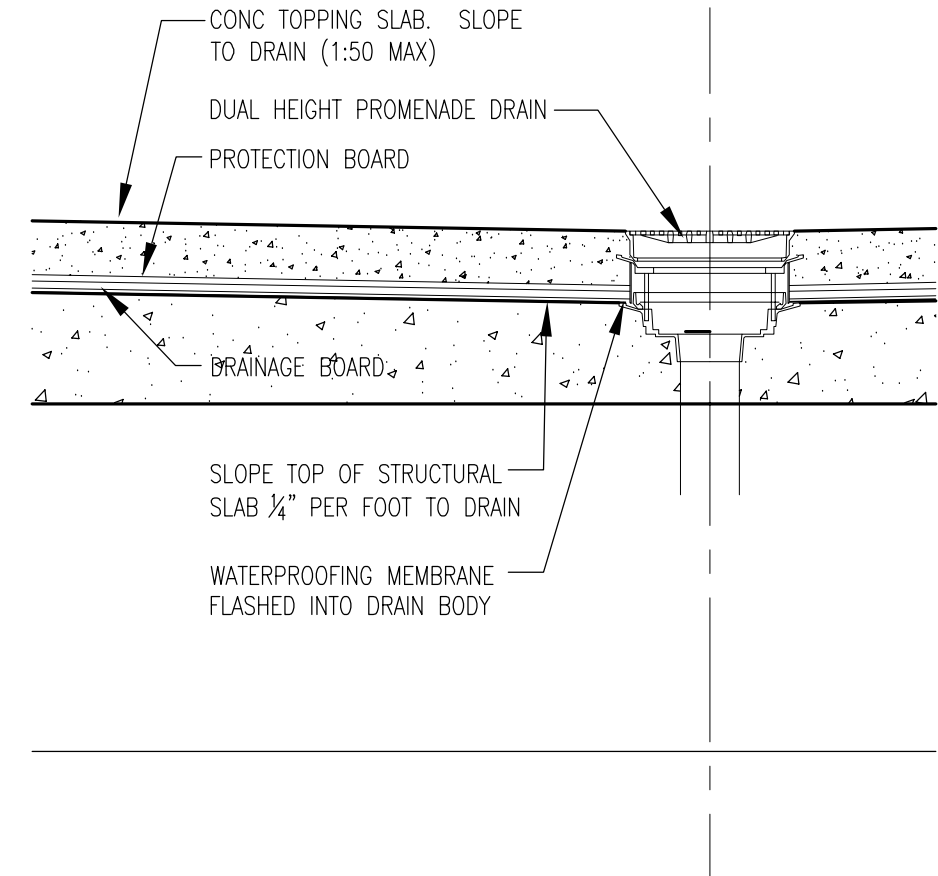

4 CONCOURSE DRAIN DETAIL
SCALE: 3/4" = 1'-0"

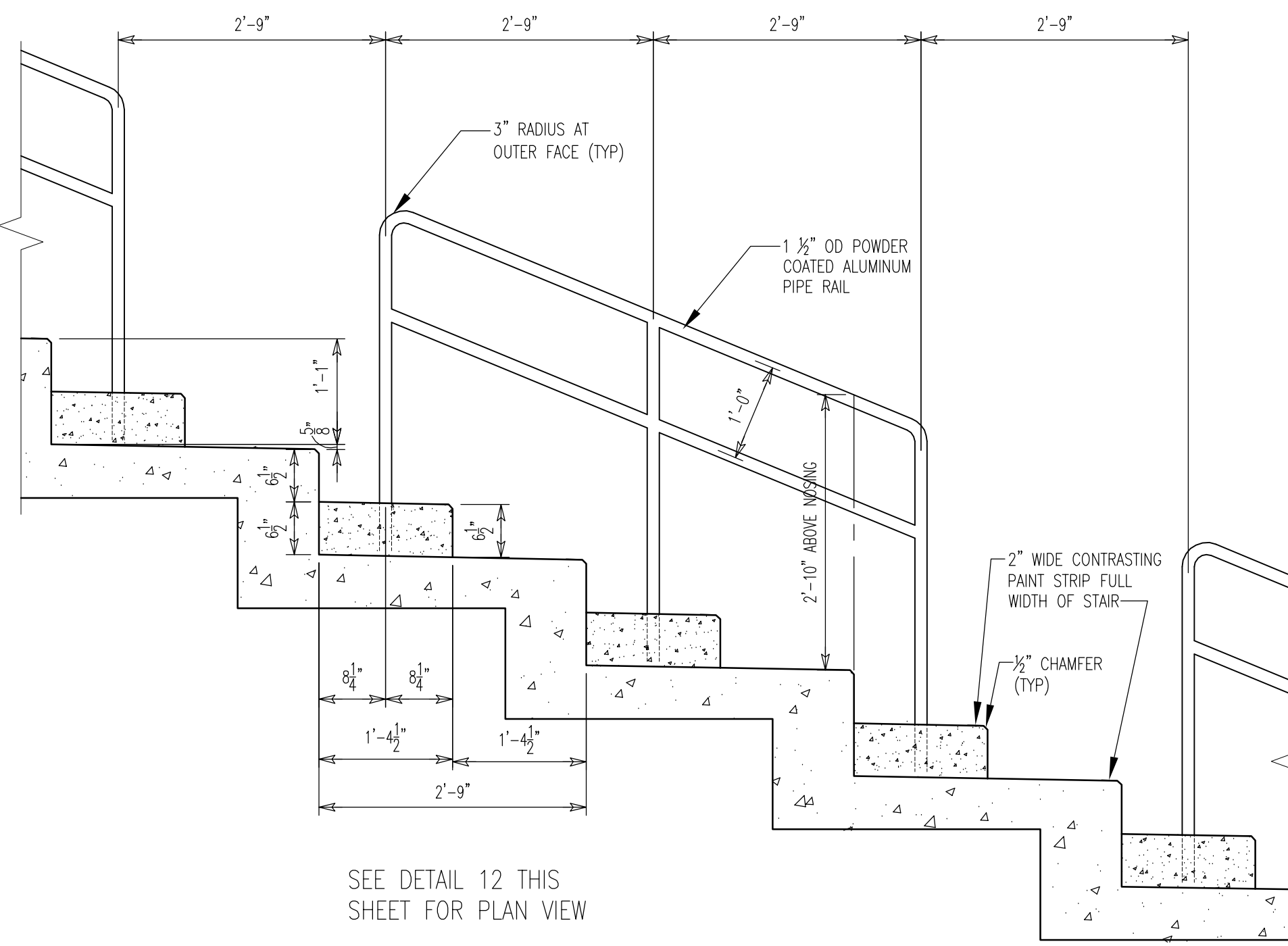

5 AISLE STAIR AND RAIL DETAIL
SCALE: 3/4" = 1'-0"

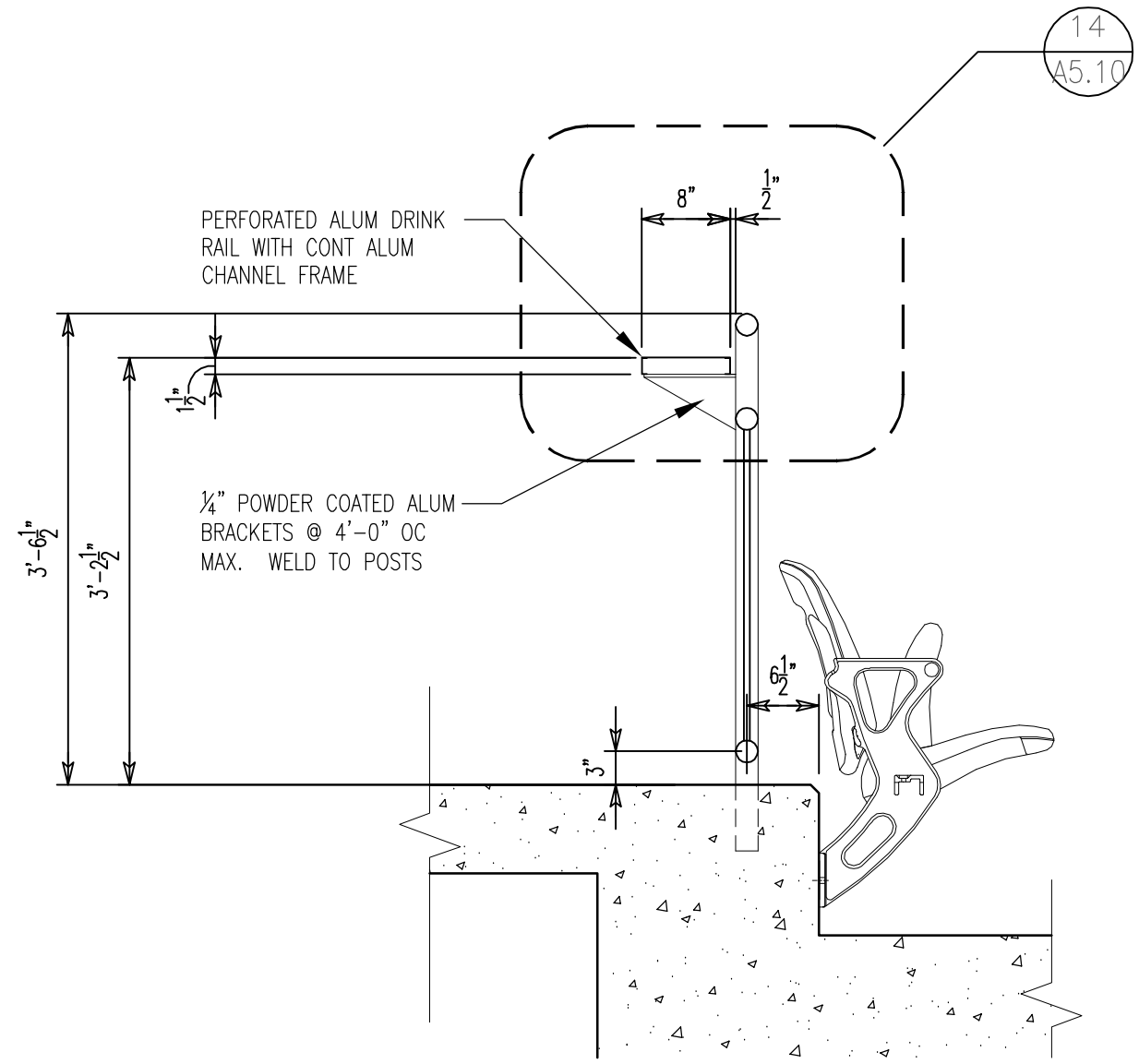

6 DRINK RAIL DETAIL
SCALE: 3/4" = 1'-0"

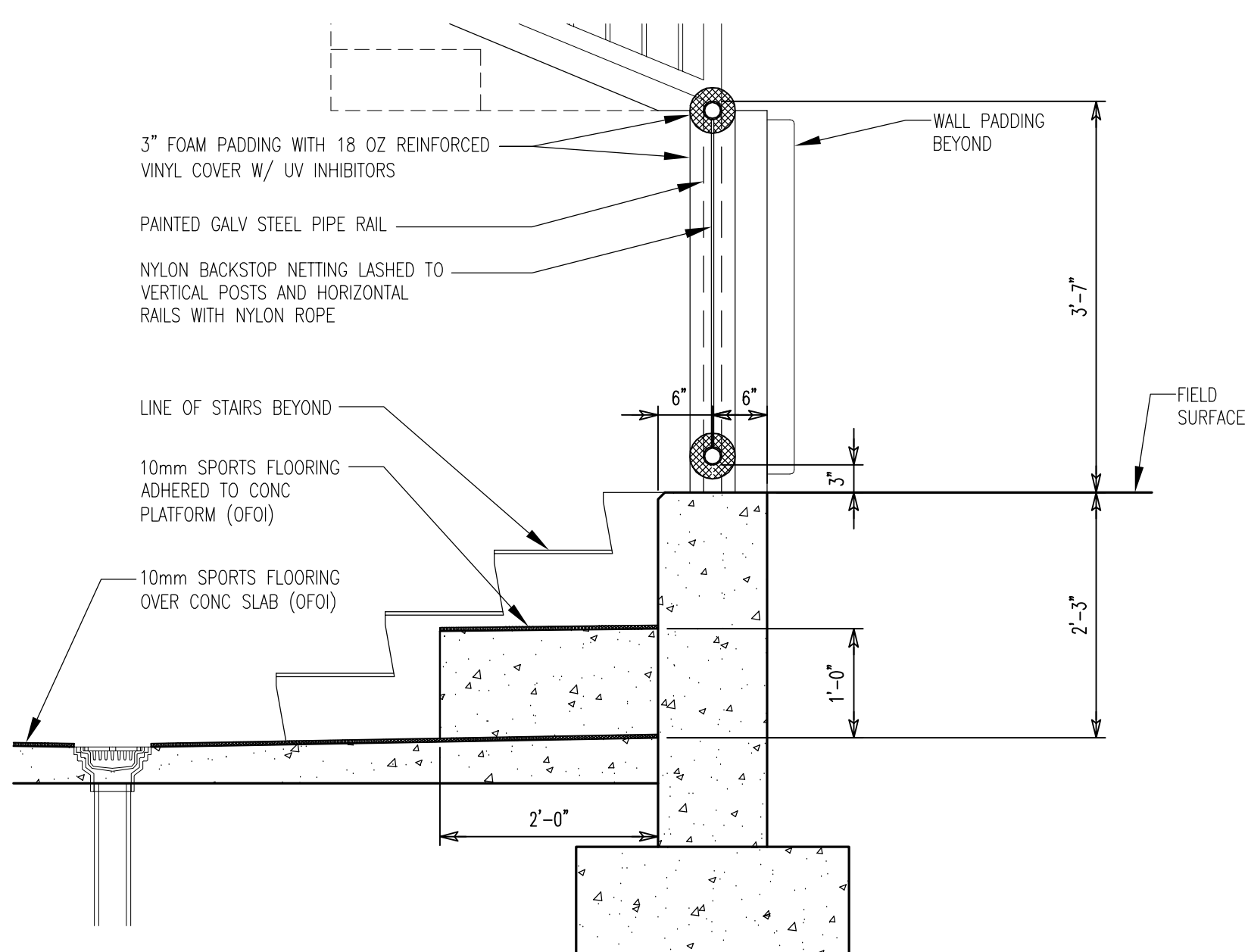

7 DUGOUT FIELD WALL DETAIL
SCALE: 3/4" = 1'-0"

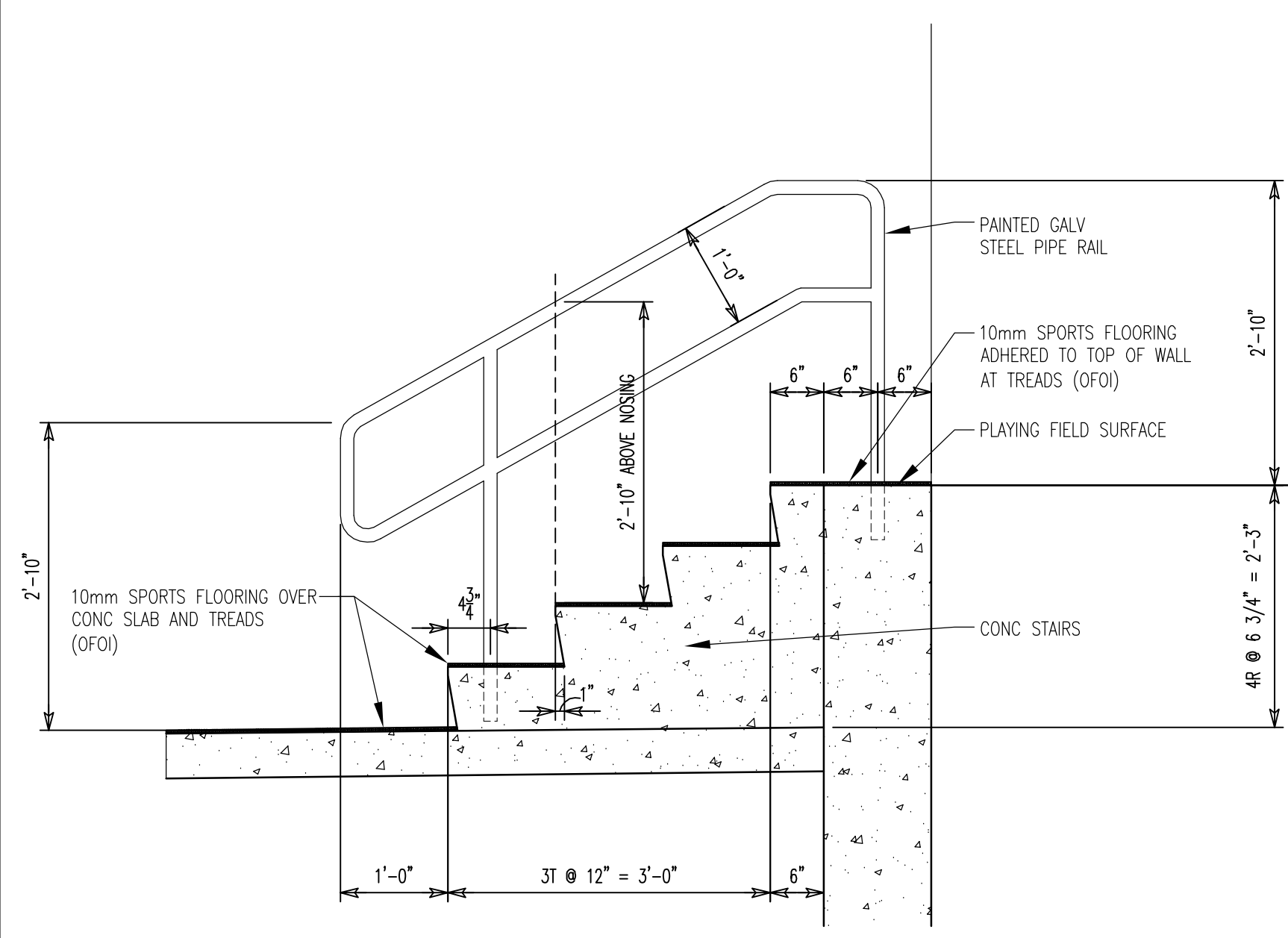

8 DUGOUT STAIR DETAIL
SCALE: 3/4" = 1'-0"

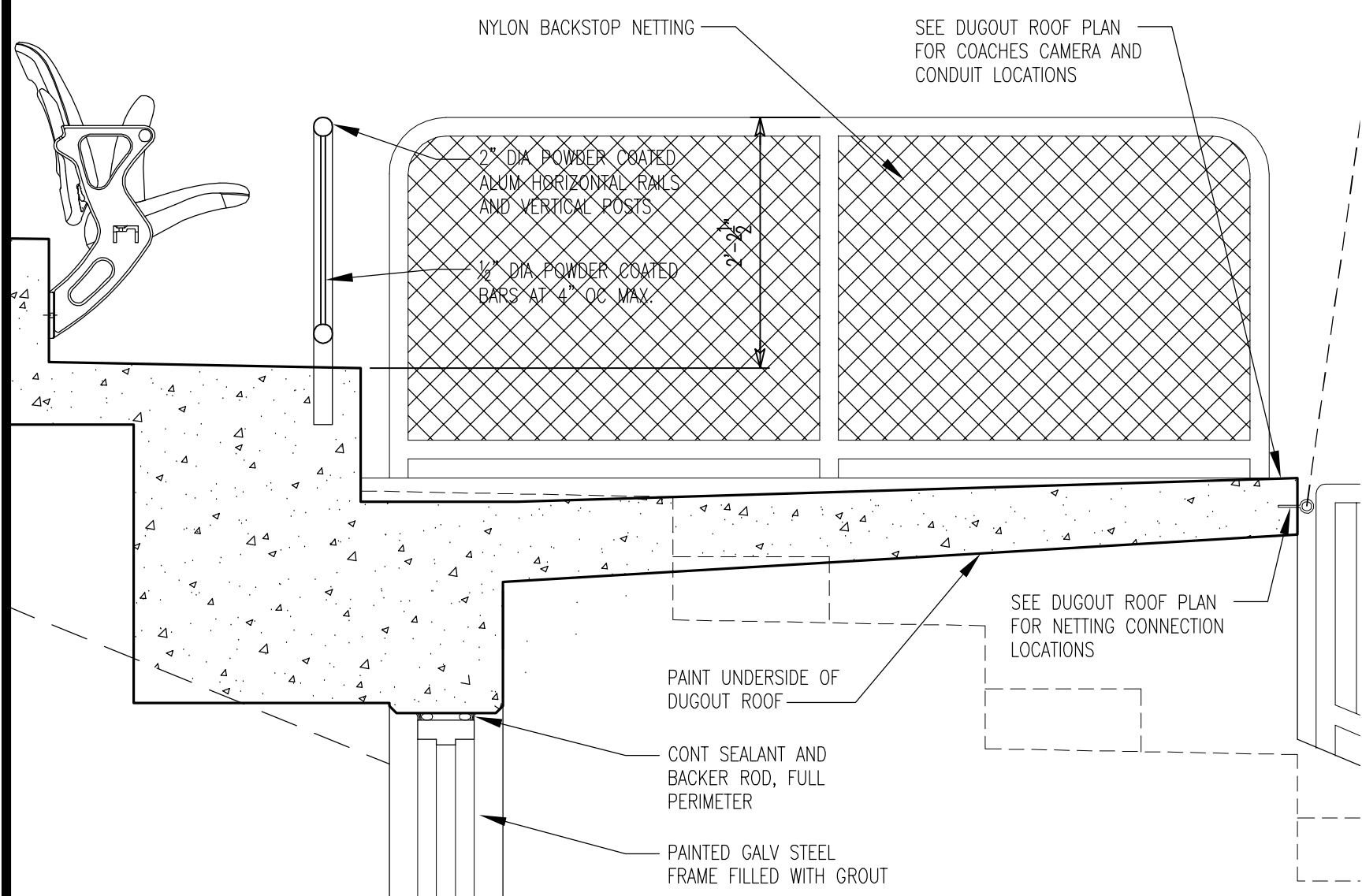

9 DUGOUT ROOF DETAIL
SCALE: 3/4" = 1'-0"

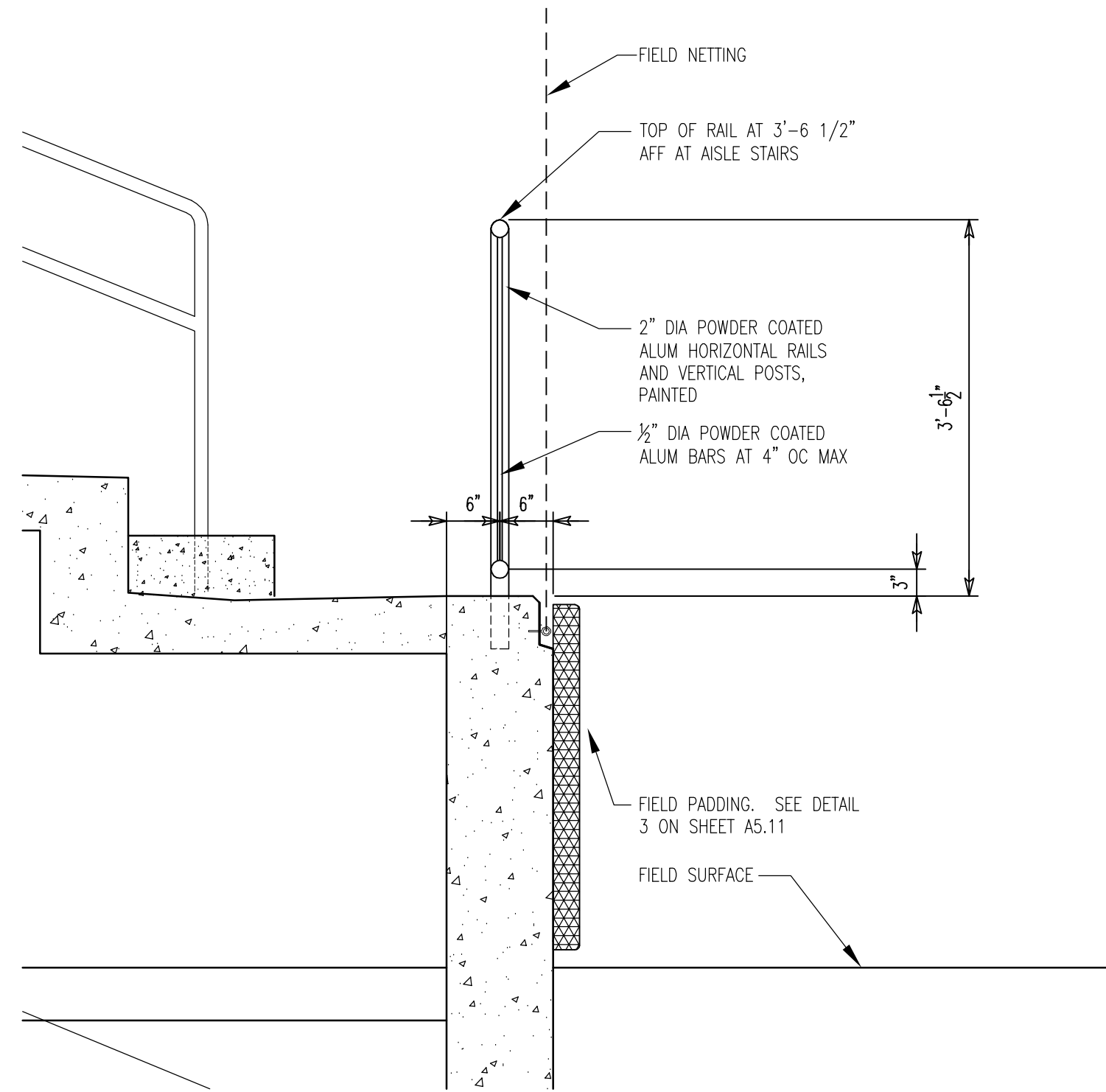

10 GUARD RAIL AT BOTTOM OF AISLE STAIRS
SCALE: 3/4" = 1'-0"

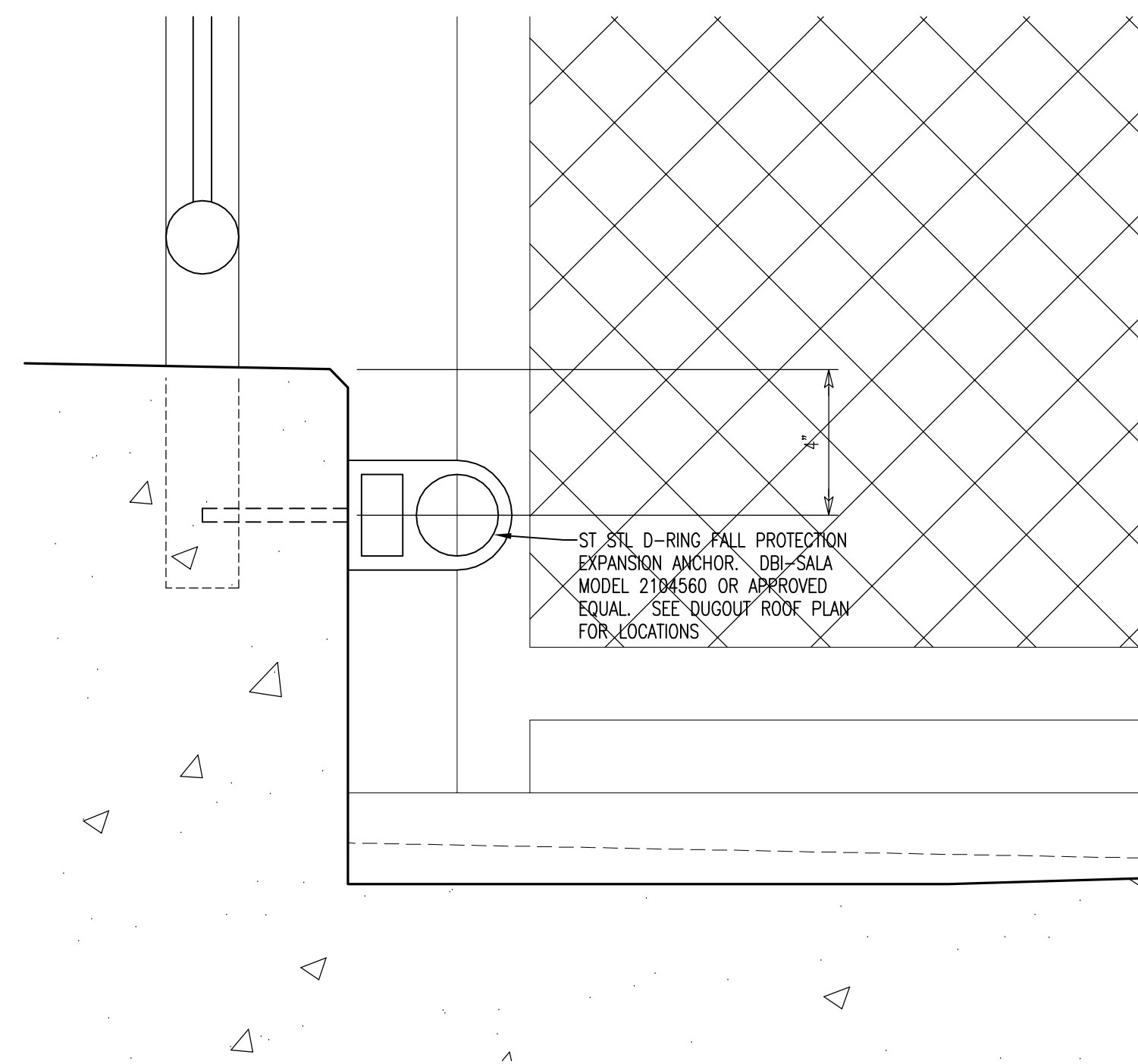

11 DUGOUT ROOF FALL PROTECTION ANCHOR DETAIL
SCALE: 3\"/>

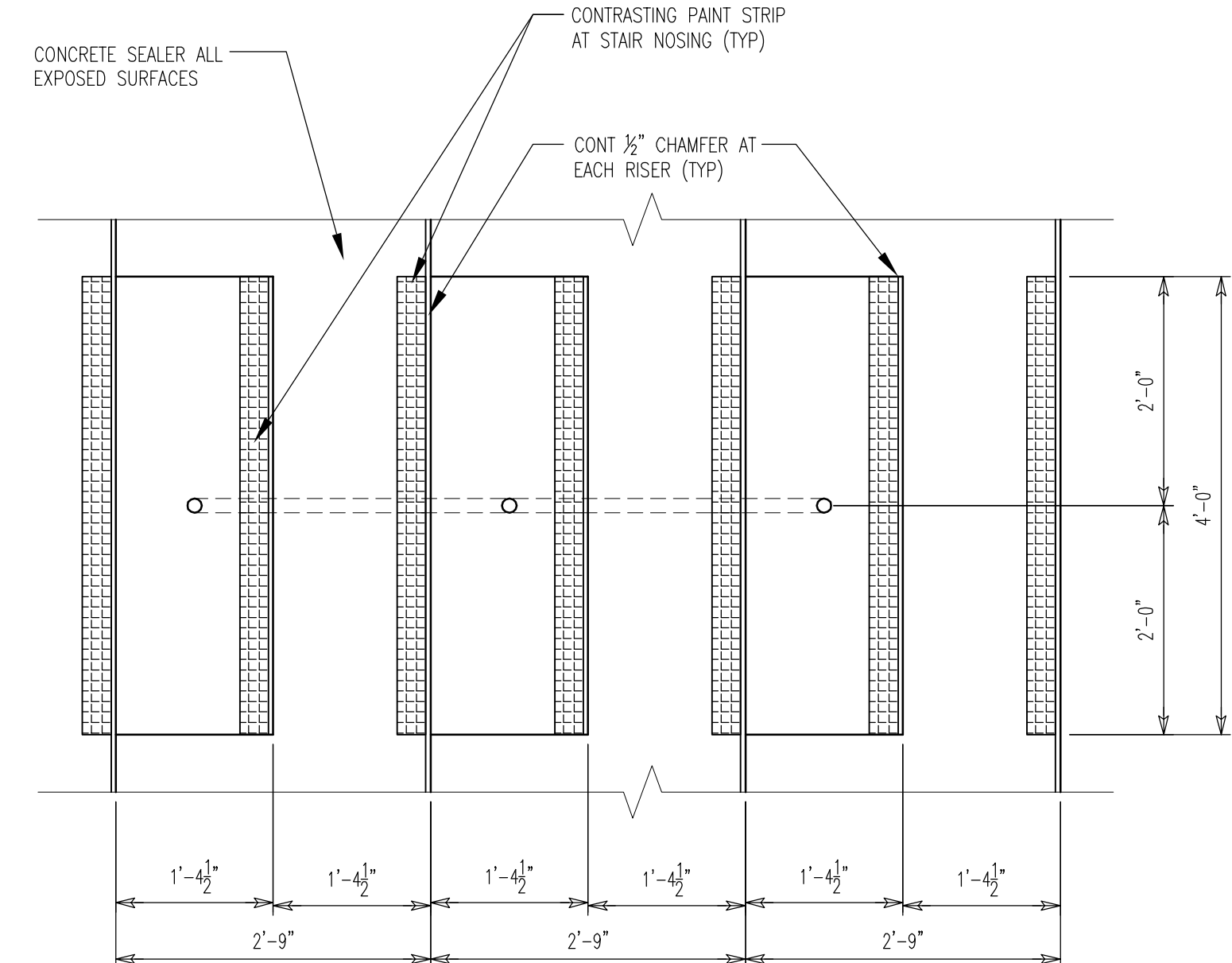

12 PLAN OF AISLE STAIRS
SCALE: 3/4" = 1'-0"

REVISIONS		
NO	REVISION	DATE

SHEET INFORMATION	
Date	03.16.12
Project No.	11.122.00
Scale	
Drawn By	JW
Checked By	EO, TW
State Project No.	H27-6088-AU

TITLE

DETAILS



UNIVERSITY
OF SOUTH
CAROLINA

SOFTBALL
STADIUM
CONSTRUCTION

BID SET

Conditions of Use: This drawing and the design thereon are the property of Quackenbush Architects + Planners. The reproduction, copying, or use of this drawing without the written consent of Quackenbush Architects + Planners is prohibited and any infringement will be subject to legal action.

REVISIONS		
NO	REVISION	DATE

SHEET INFORMATION		
Date	03.16.12	
Project No.	11.122.00	
Scale		
Drawn By	JRP	
Checked By	JPS	
State Project No.	H27-6088-MJ	

FIELD WALL
AND NETTING
DETAILS

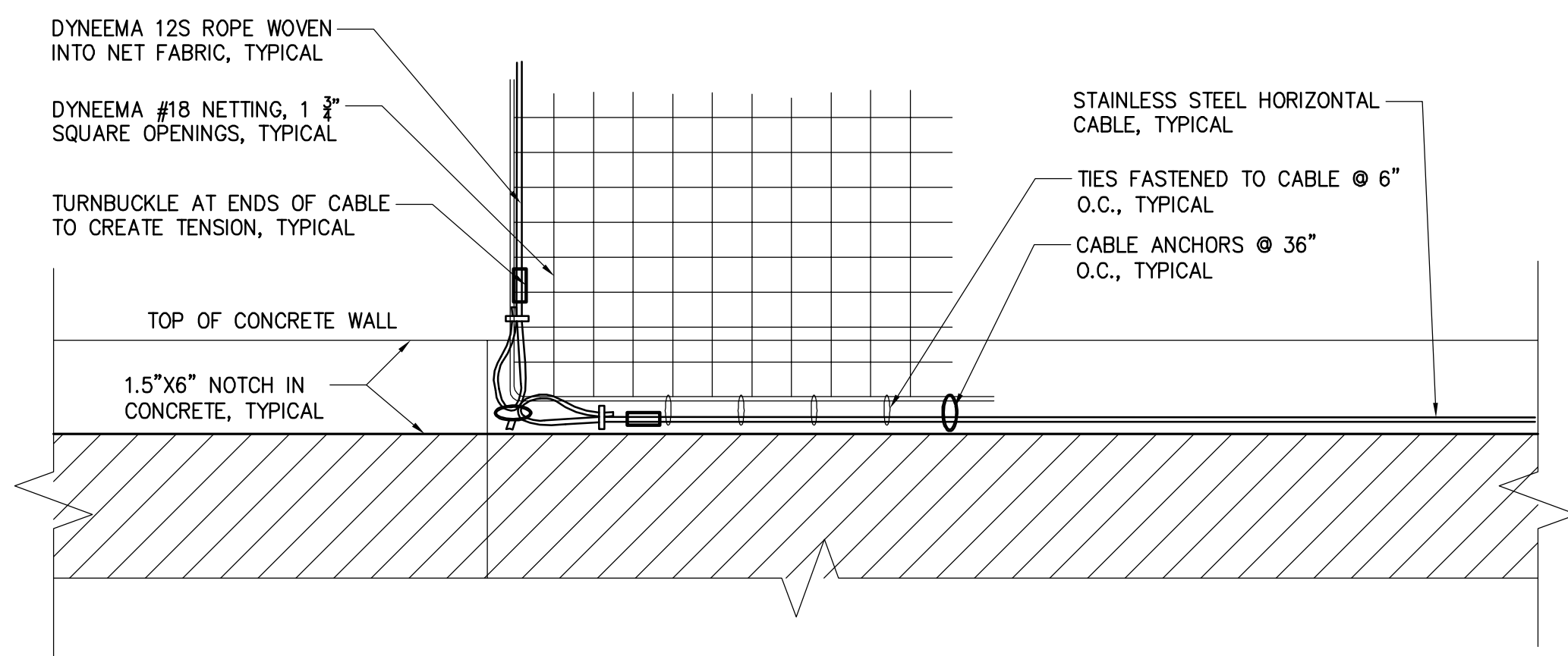

1 FIELD WALL NETTING SECTION
1"=1'-0"

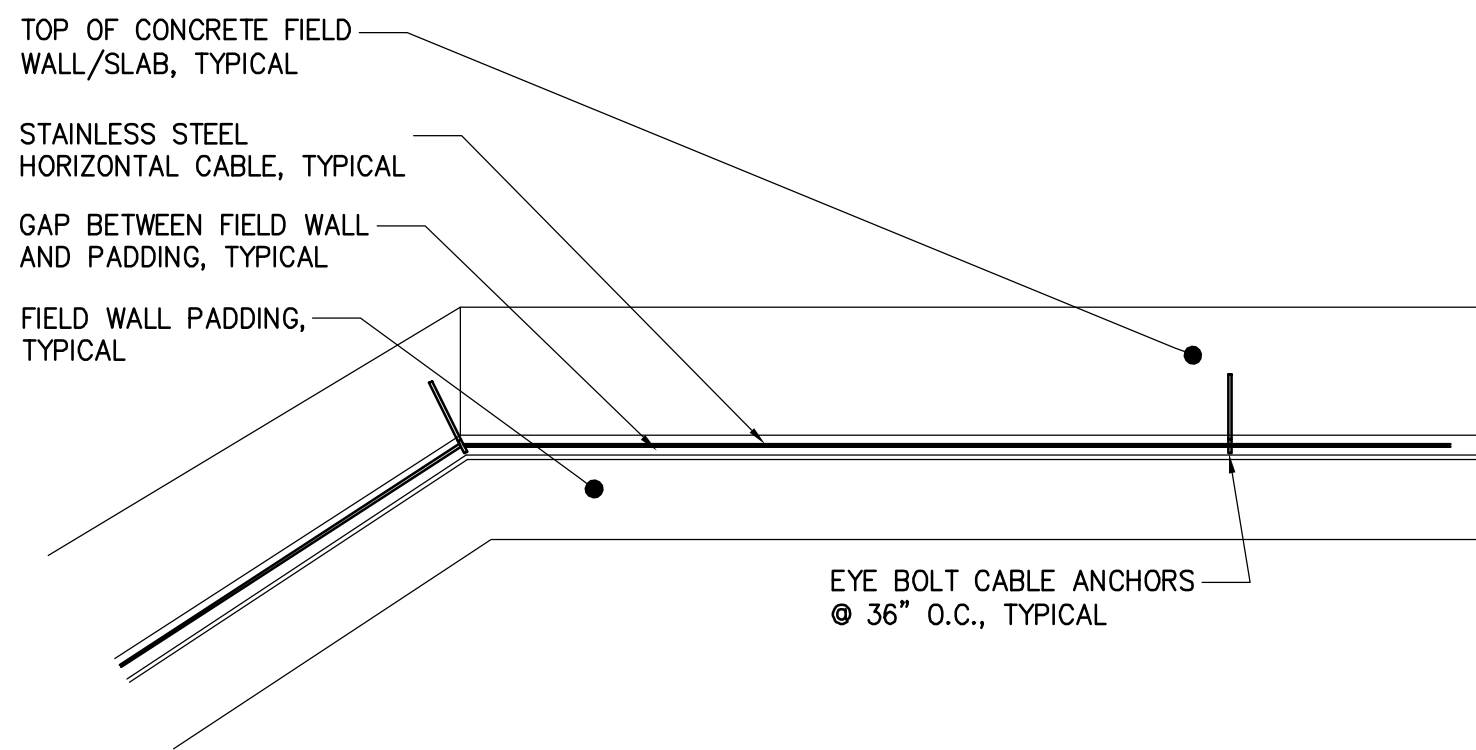

2 FIELD WALL NETTING PLAN
1"=1'-0"

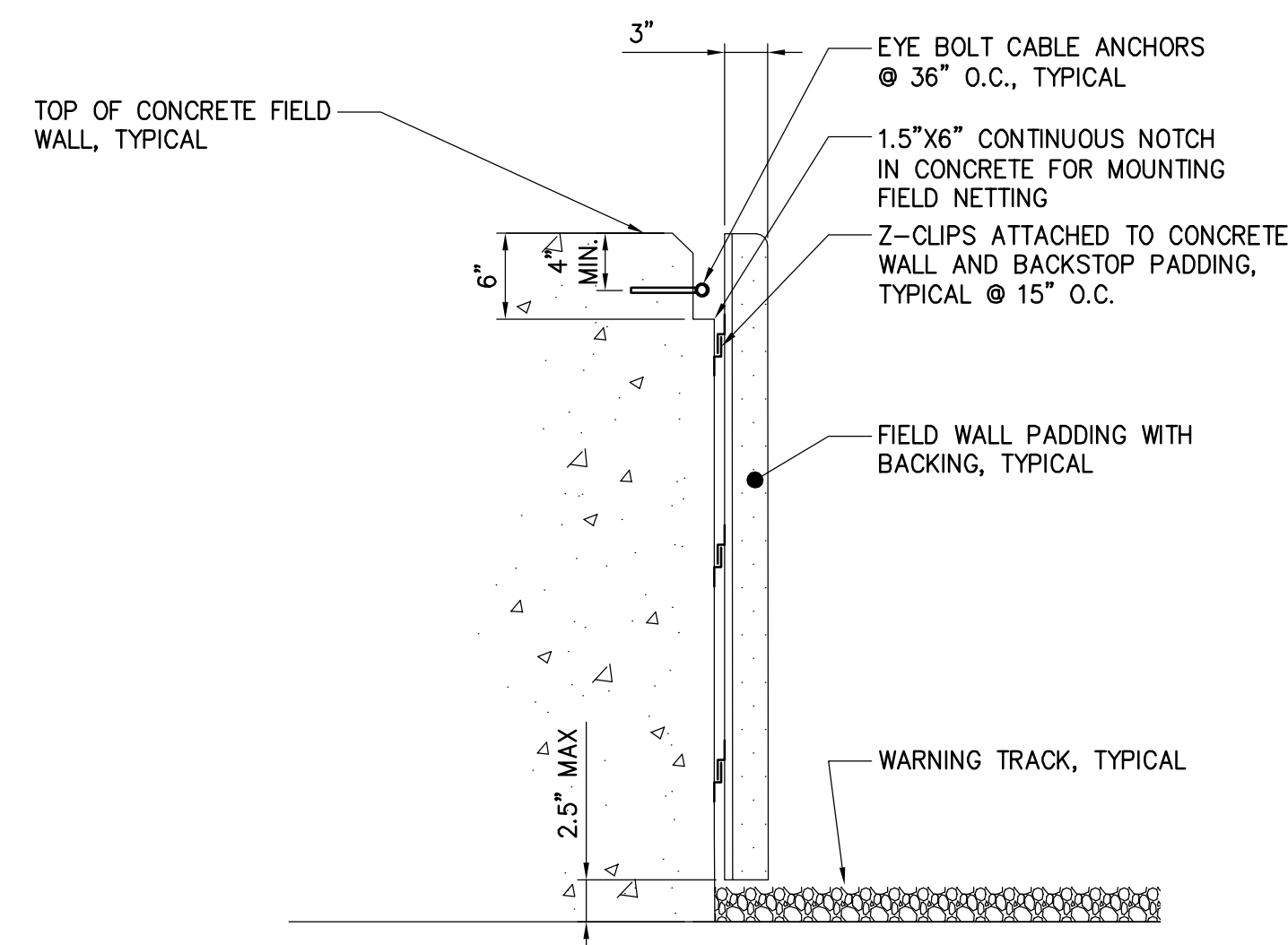

3 FIELD WALL PADDING AND NETTING ATTACHMENT
1"=1'-0"

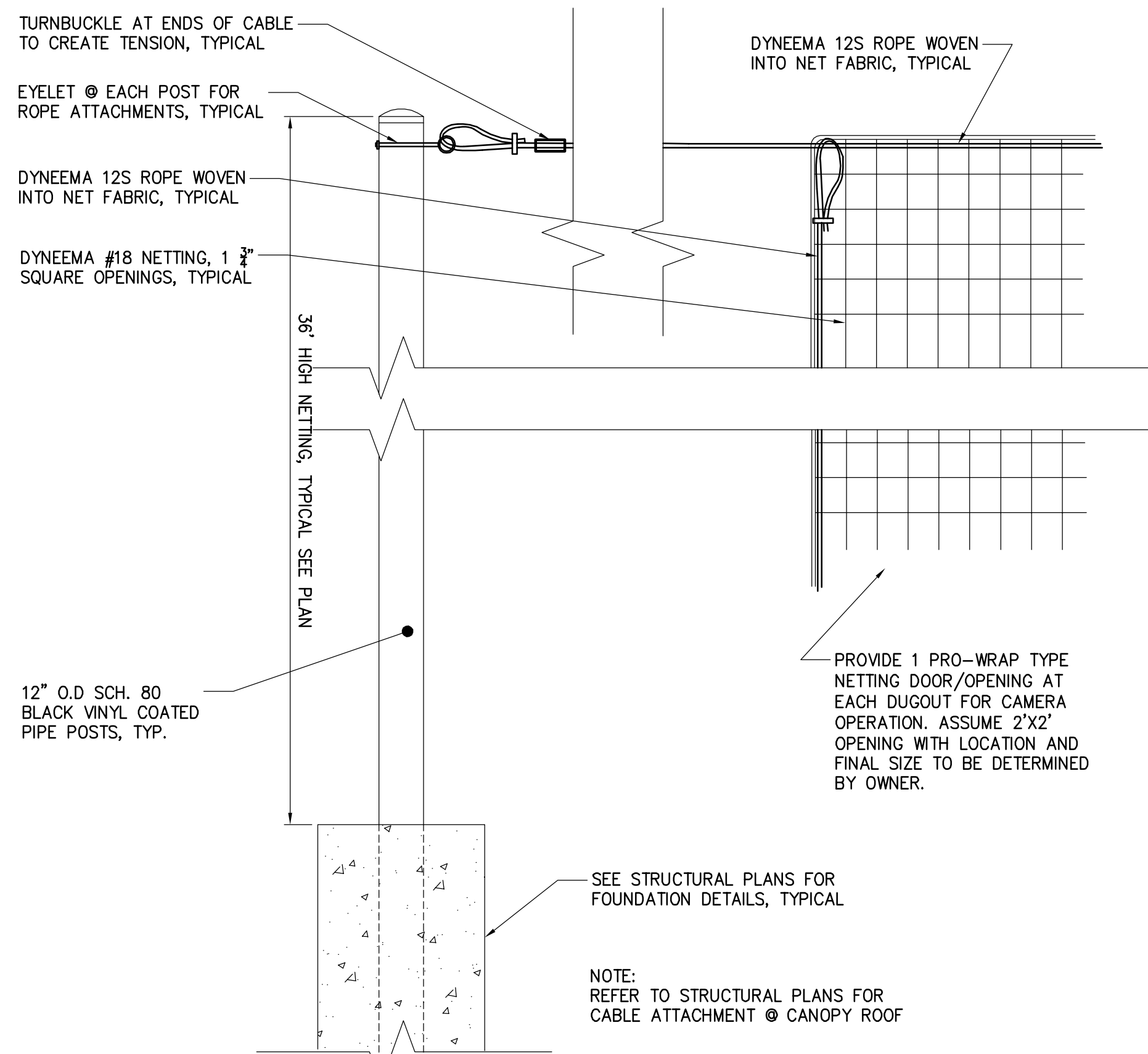

4 NETTING POST AT FIELD ENTRANCE
3/8"=1'-0"

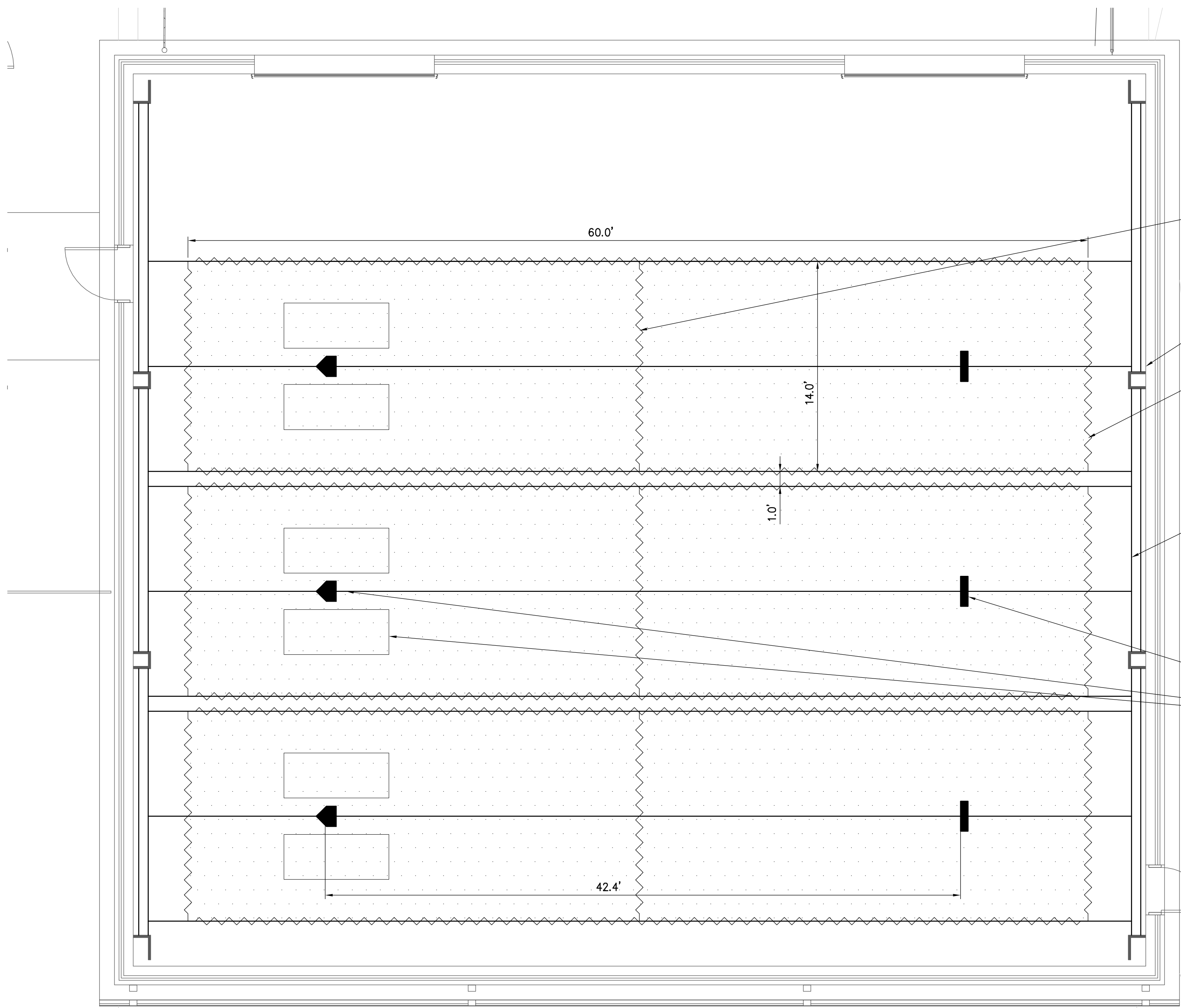

5 INDOOR BATTING CAGE NETTING PLAN
1"=1'-0"

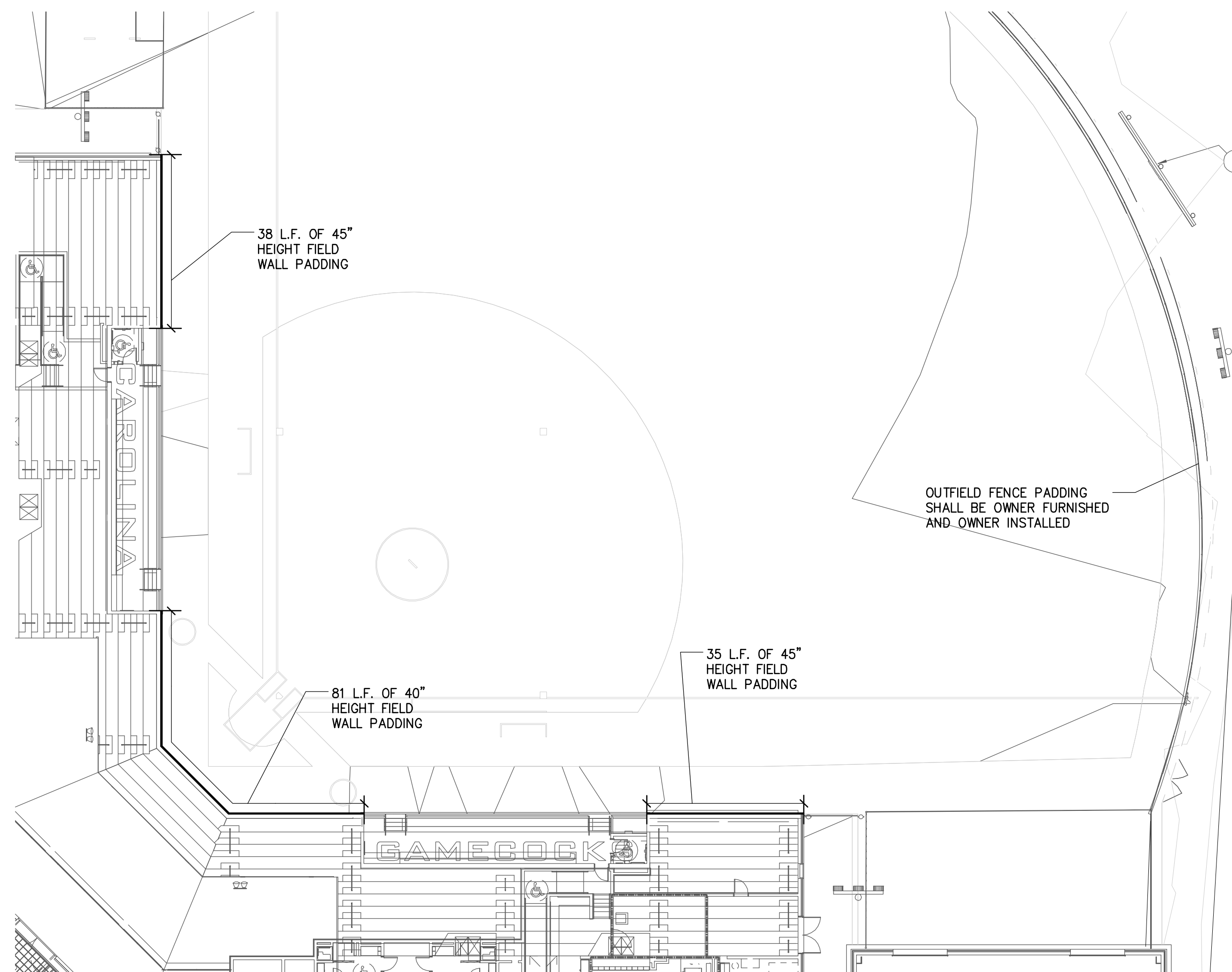

6 FIELD WALL PADDING LAYOUT PLAN
1"=20'

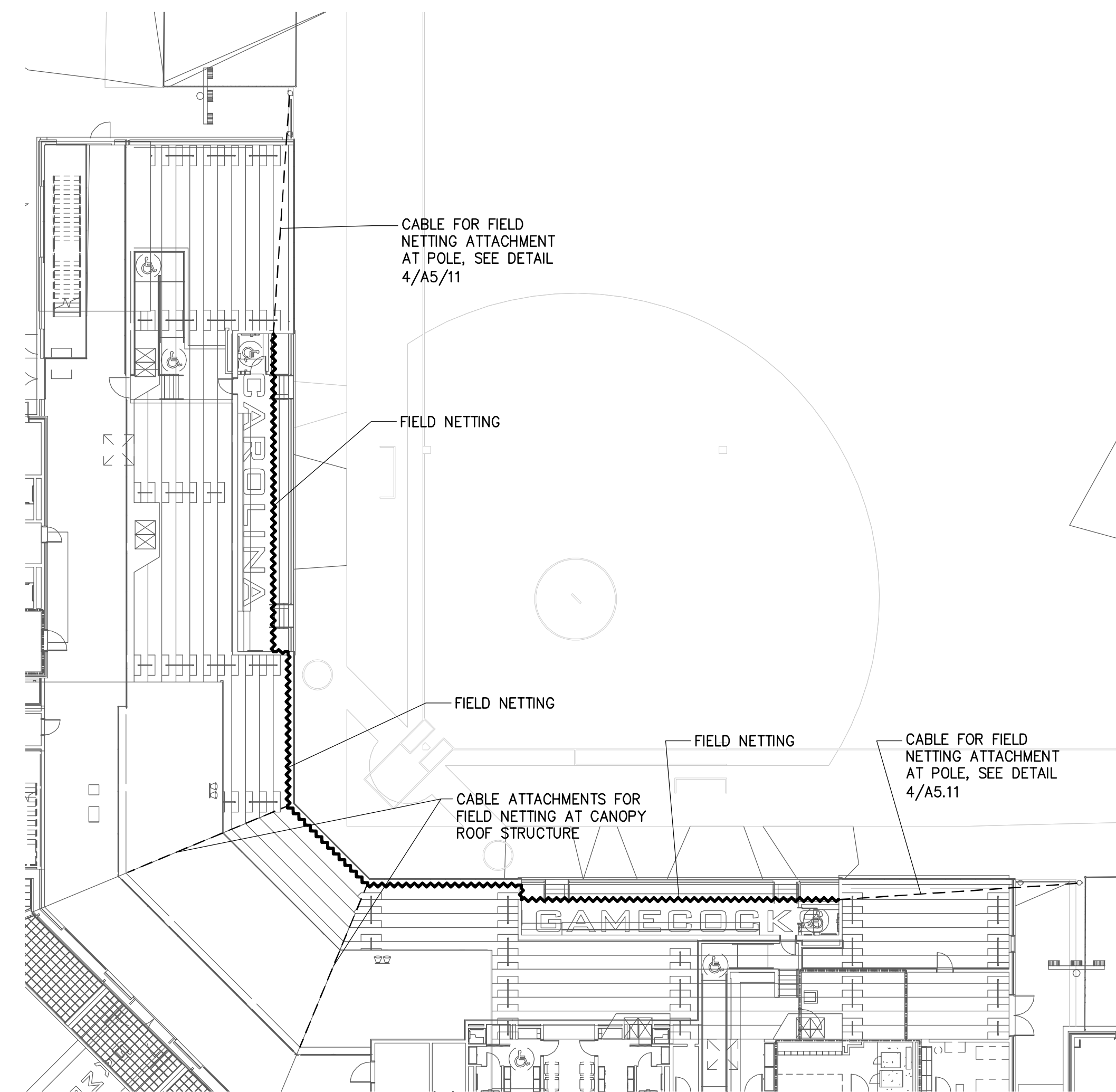

7 FIELD NETTING LAYOUT AND ATTACHMENT PLAN
1"=20'

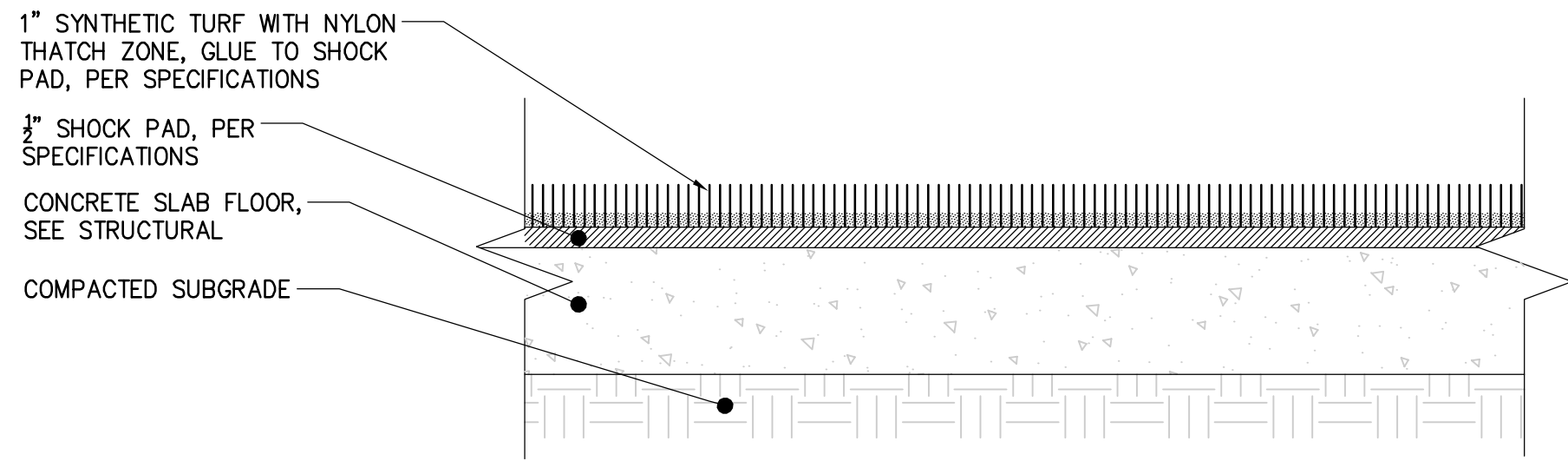

1 SYNTHETIC TURF SECTION
3"=1'-0"

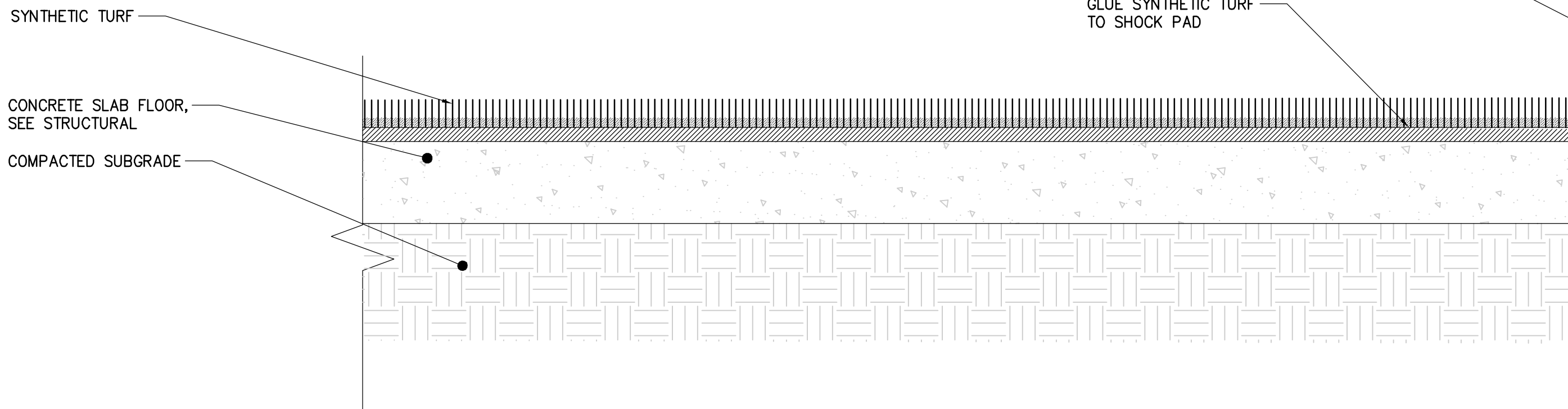

2 SYNTHETIC TURF SECTION AT WALL
3"=1'-0"

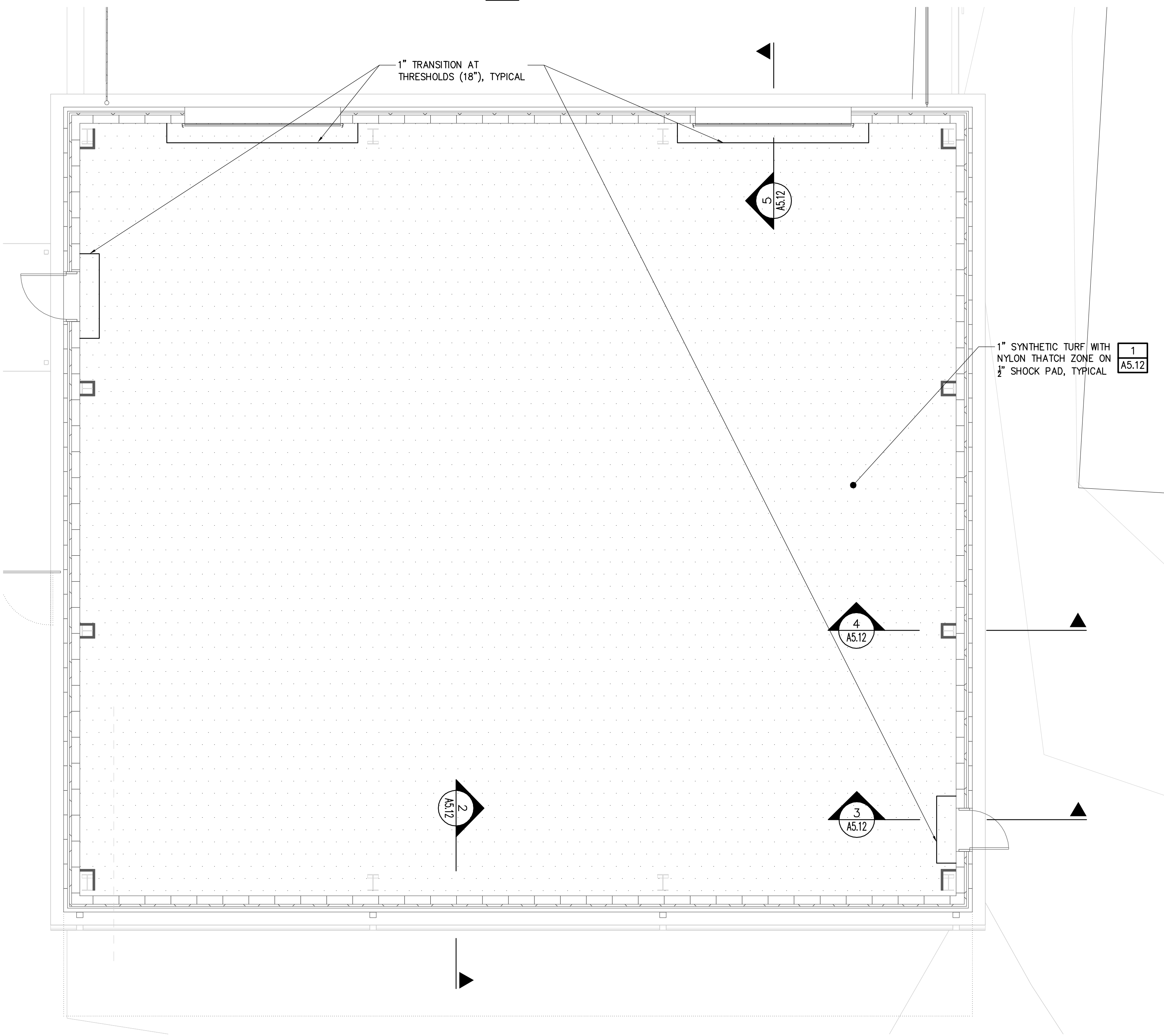

5 BATTING CAGE SYNTHETIC TURF PLAN
1"=5'-0"

NOTE:
SYNTHETIC FLOORING IS OWNER FURNISHED, OWNER INSTALLED. CONTRACTOR SHALL FINISH CONCRETE AS REQUIRED FOR FLOORING INSTALLATION. CONTRACTOR IS RESPONSIBLE FOR COORDINATING TRANSITIONS AT OPENINGS AND TRANSITIONS TO OTHER MATERIALS.

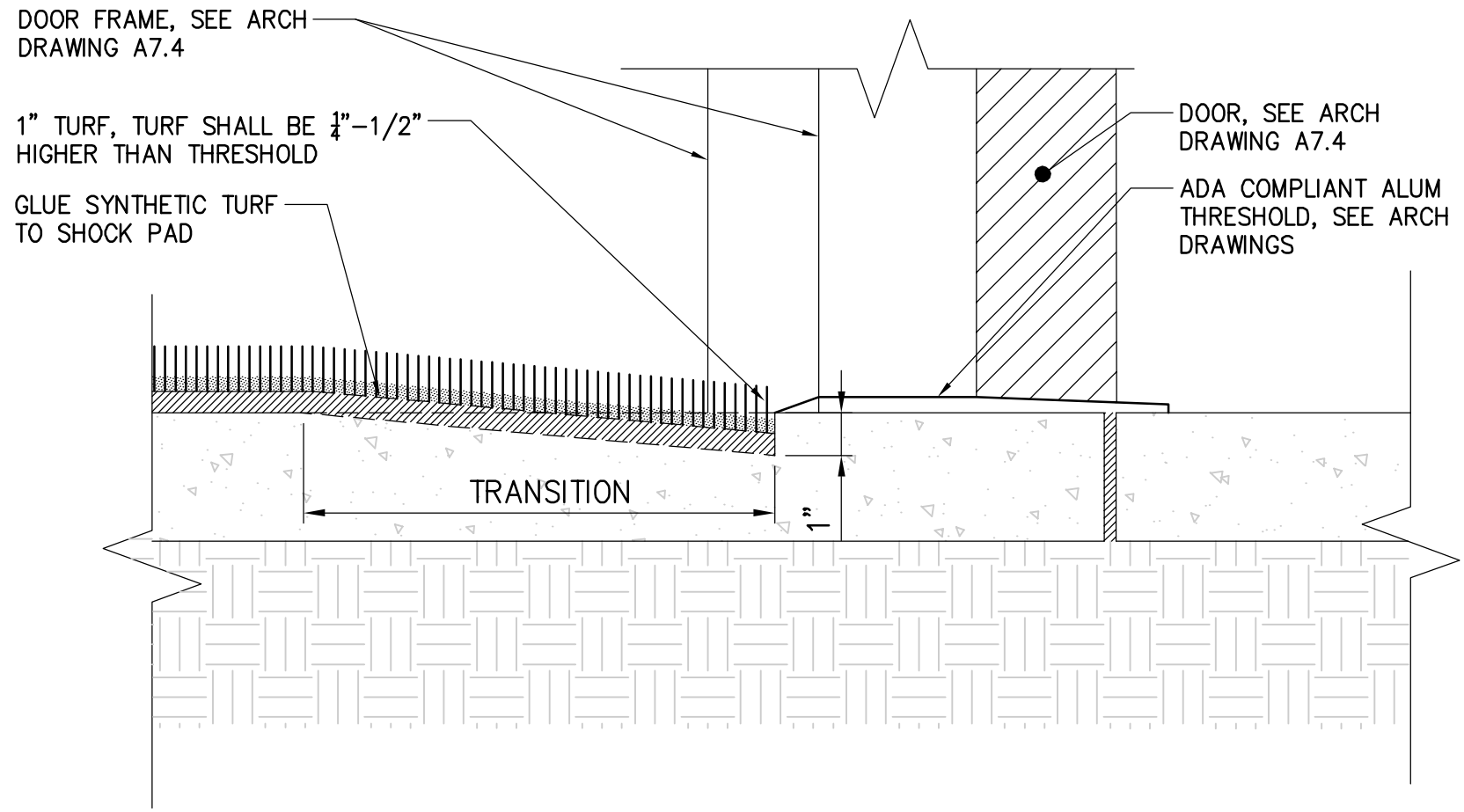

3 SYNTHETIC TURF SECTION AT DOOR
3"=1'-0"

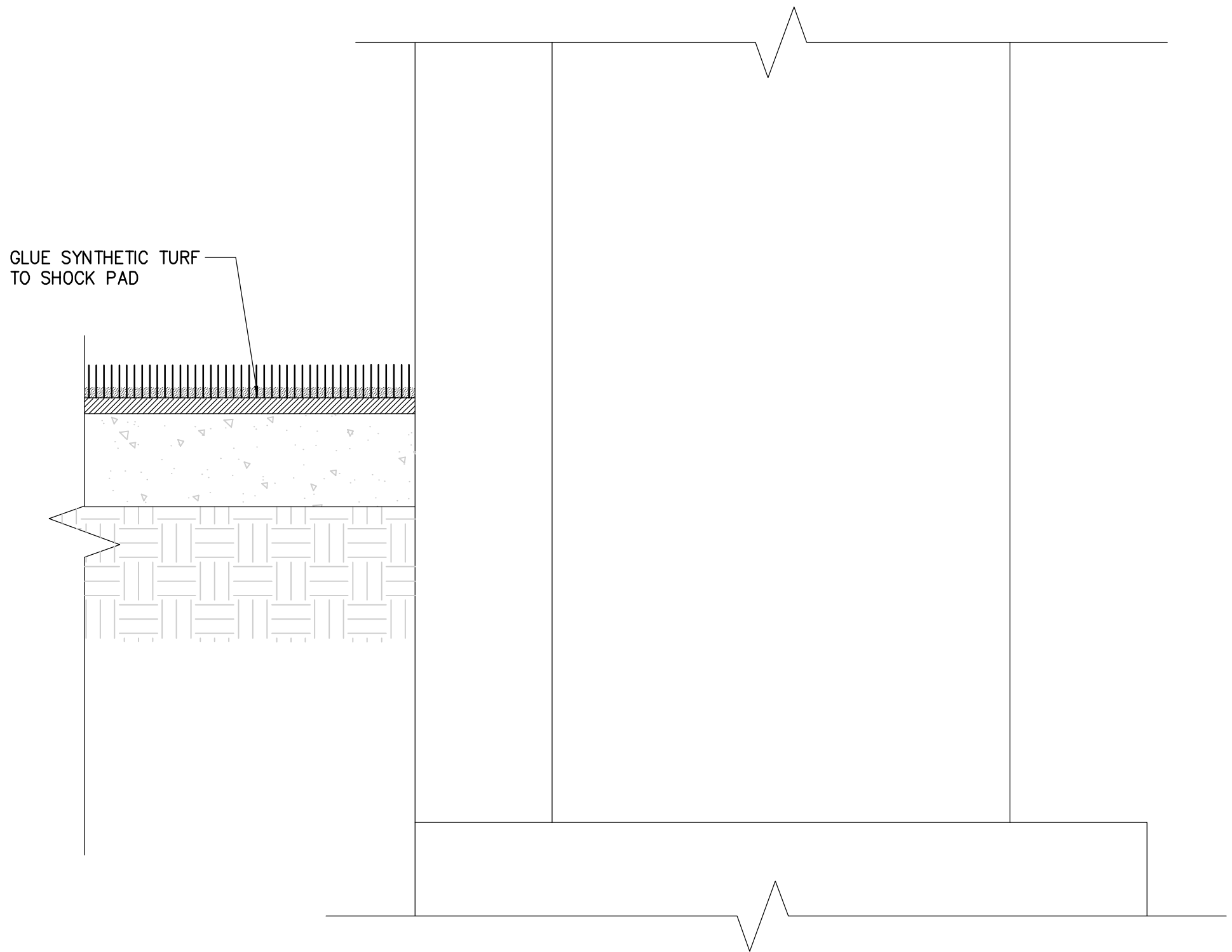

4 SYNTHETIC TURF SECTION AT COLUMN
3"=1'-0"

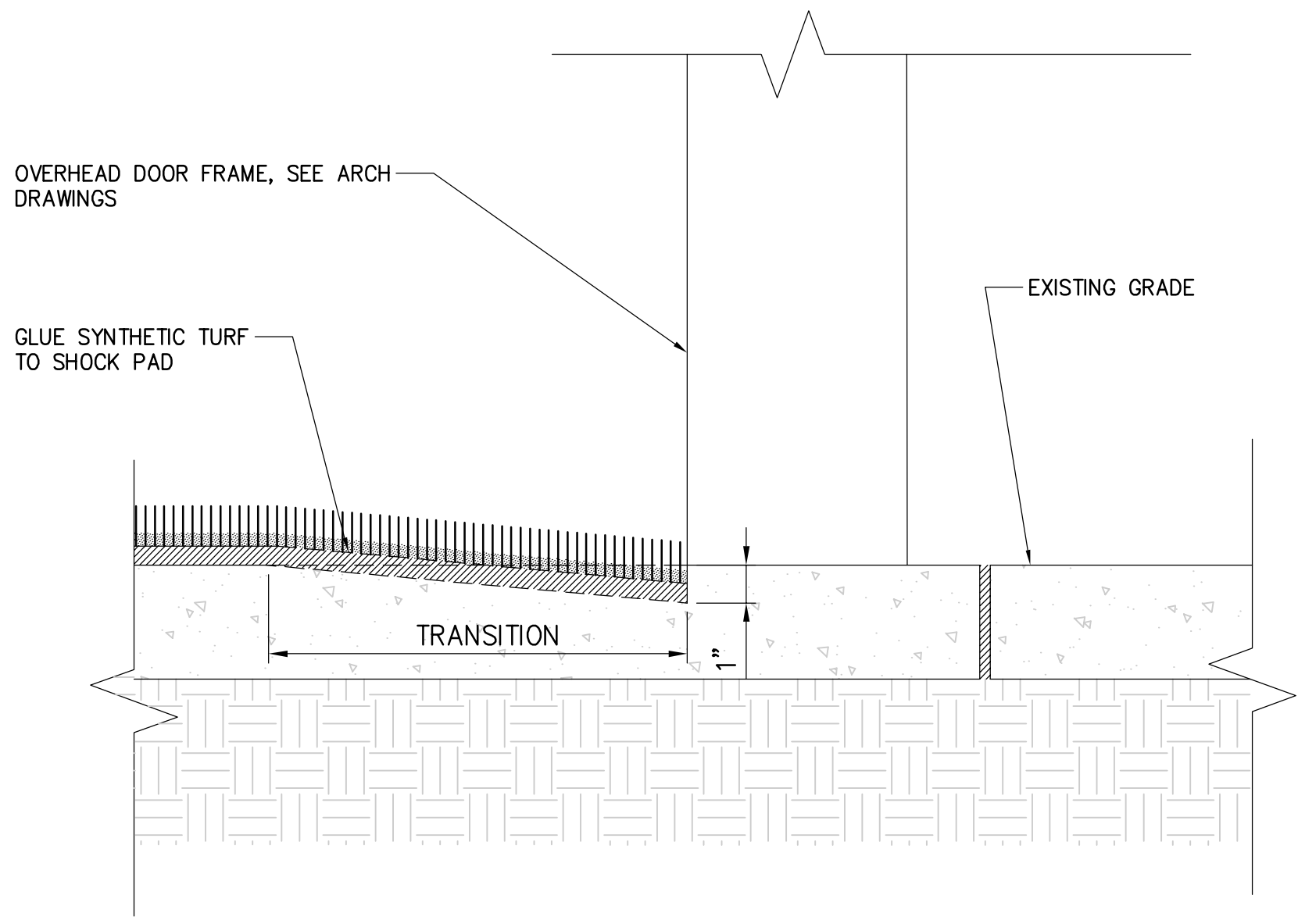

5 SYNTHETIC TURF SECTION AT OVERHEAD DOOR OPENING
3"=1'-0"

REVISIONS		
NO	REVISION	DATE

SHEET INFORMATION	
Date	03.16.12
Project No.	11.122.00
Scale	
Drawn By	JRP
Checked By	JPS
State Project No.	H27-6088-MU
TITLE	

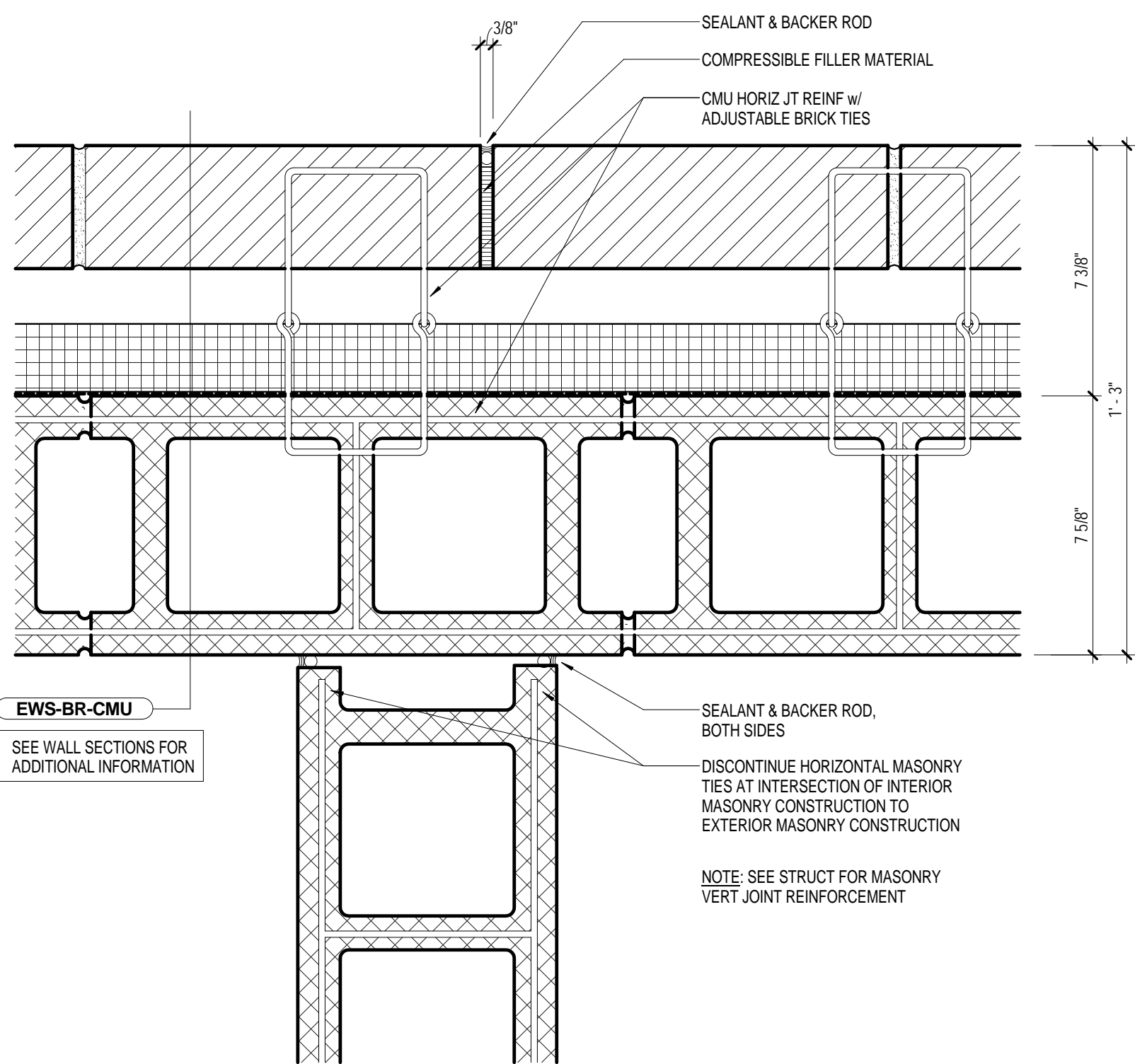

EXTERIOR WALL CONTROL JOINT

4
A6.0
SCALE: 3" = 1'-0"

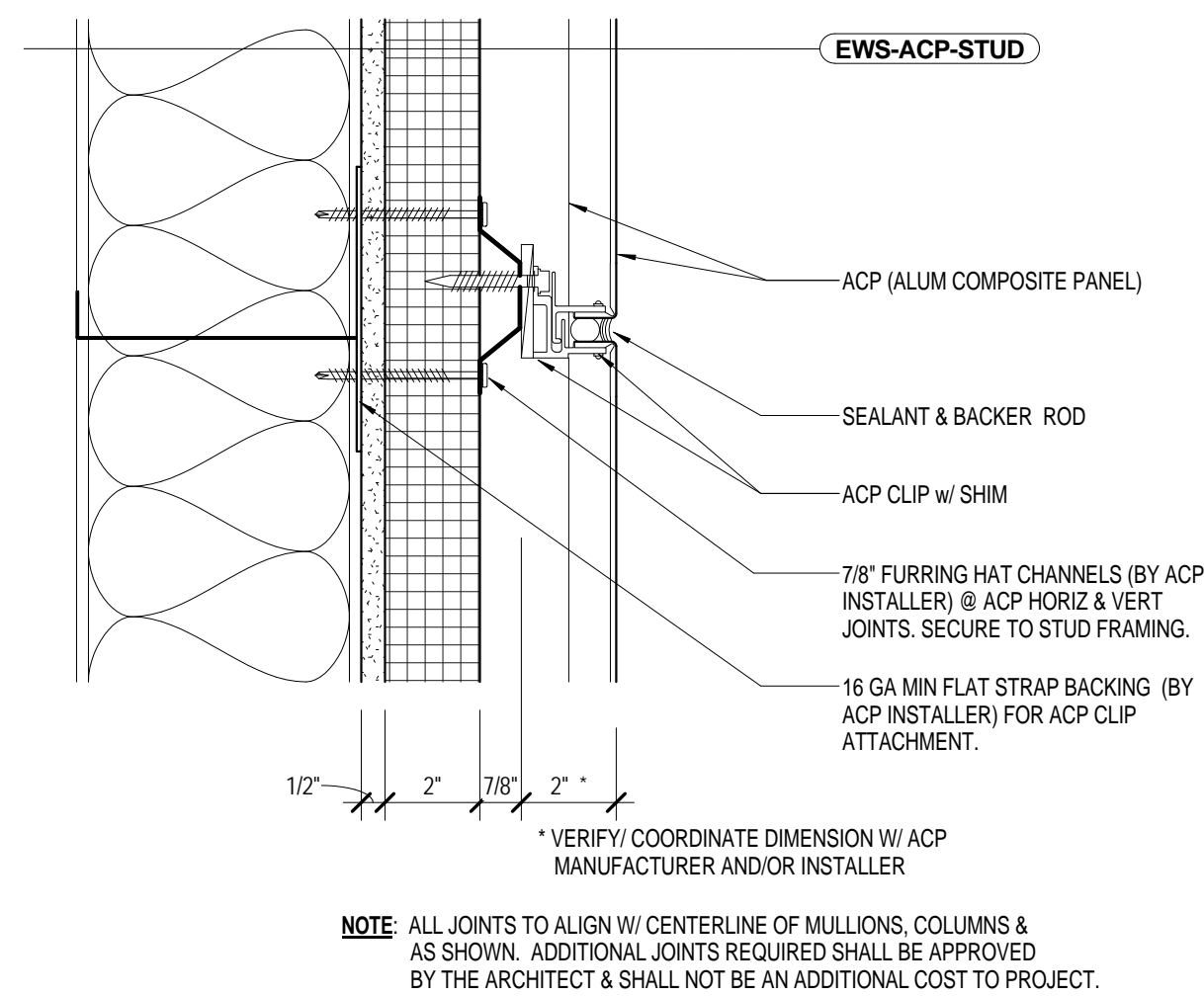

ACP JOINT

5
A6.0
SCALE: 3" = 1'-0"

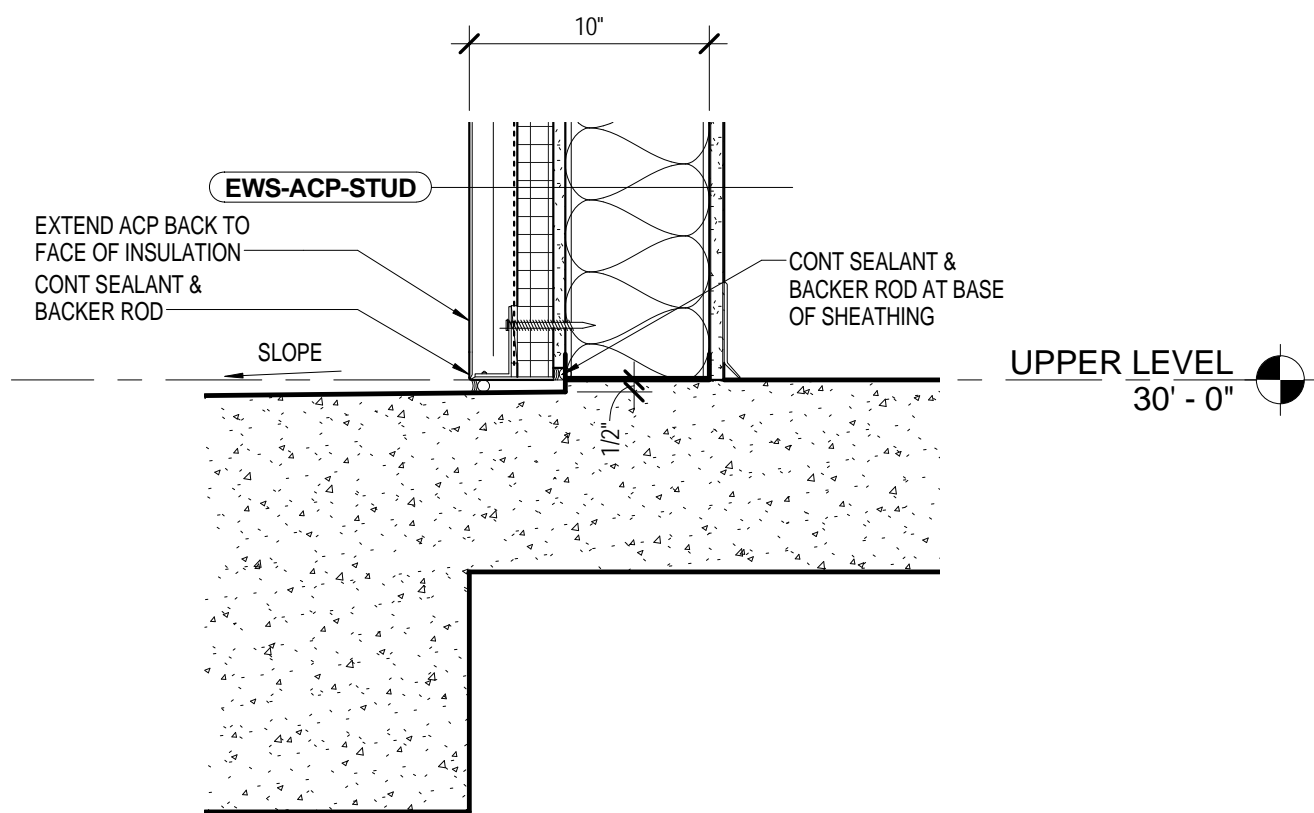

DETAIL AT BASE OF ACP STUD WALL - UPPER LEVEL

8
A6.0
SCALE: 1 1/2" = 1'-0"

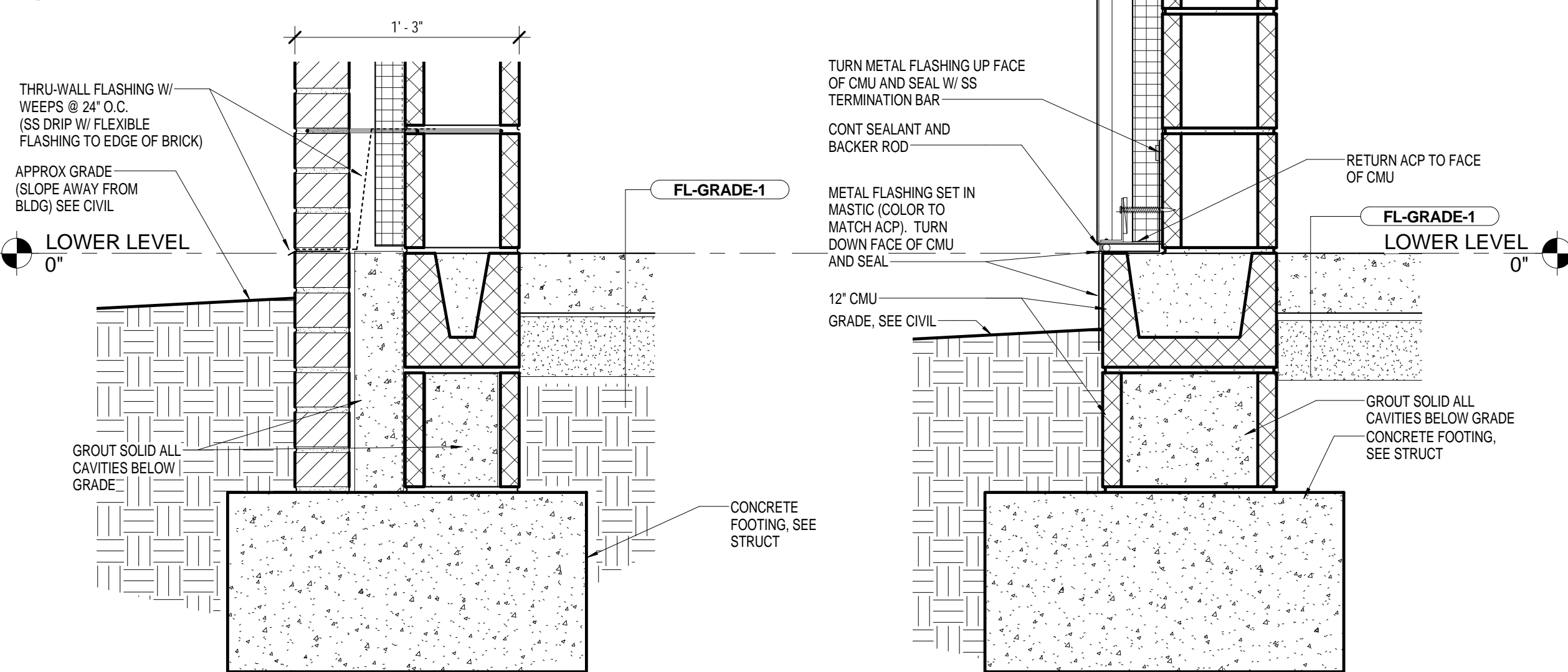

TYPICAL BASE FLASHING DETAIL

7
A6.0
SCALE: 1 1/2" = 1'-0"

DETAIL AT WALL BASE OF ACP CMU AT GRADE

9
A6.0
SCALE: 1 1/2" = 1'-0"

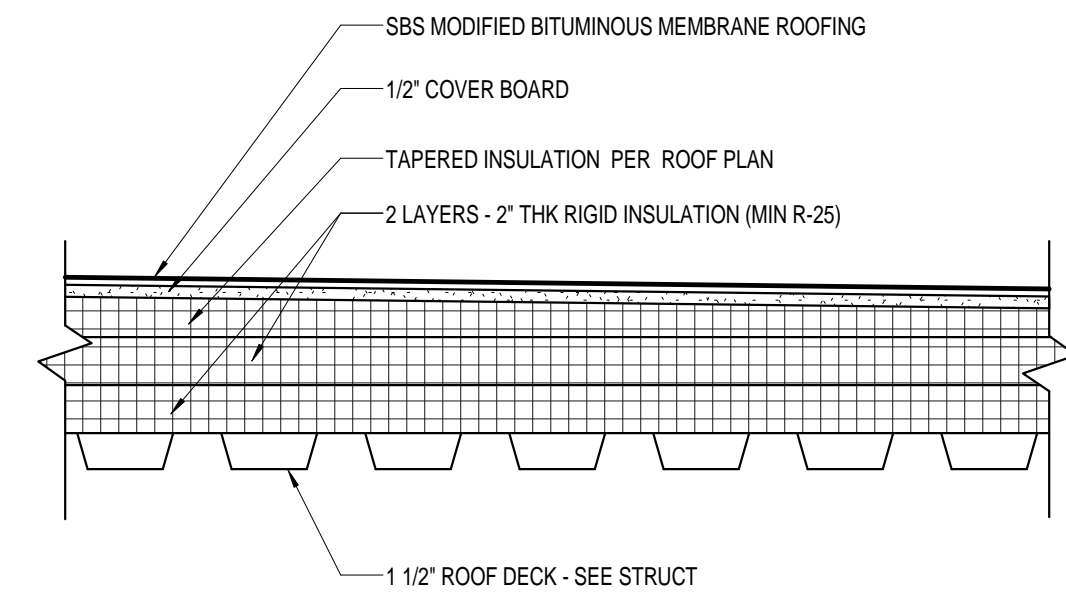

RF-BUR-1

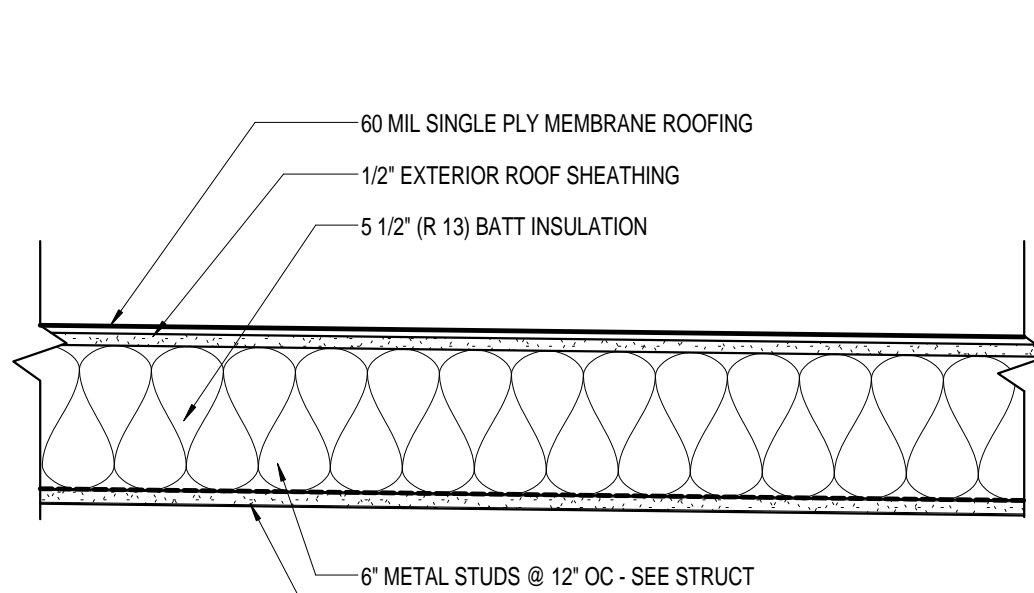

RF-BUR-2

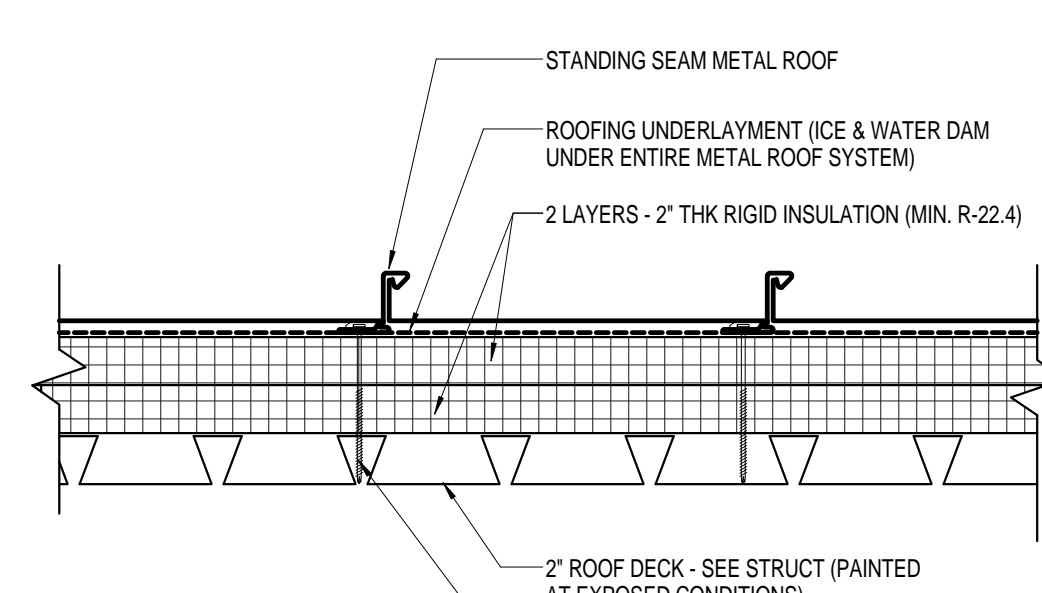

RF-MTL-1

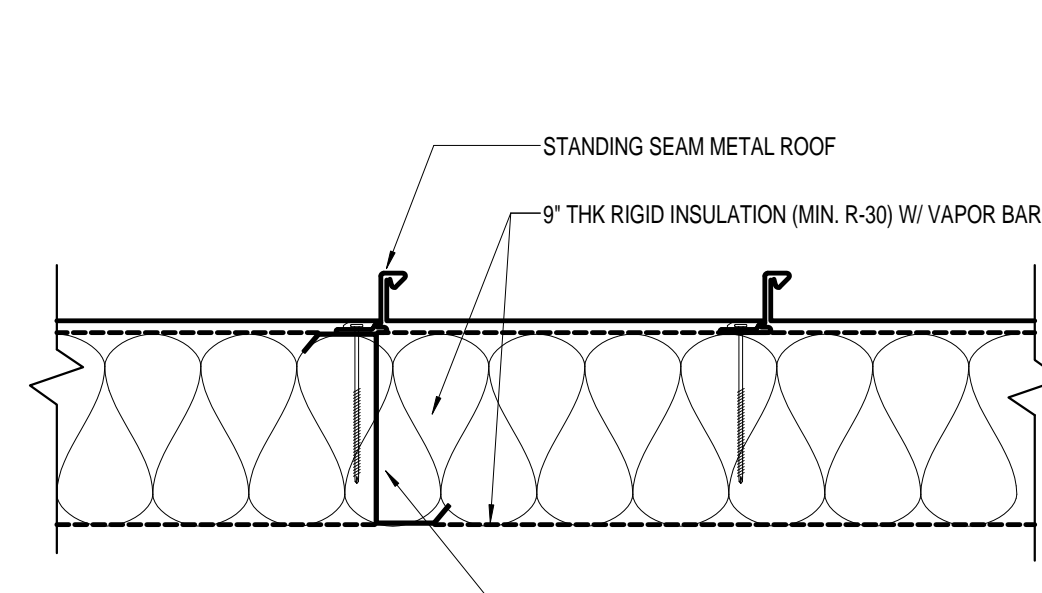

RF-MTL-2

ROOF SYSTEMS

1
A6.0
SCALE: 1 1/2" = 1'-0"

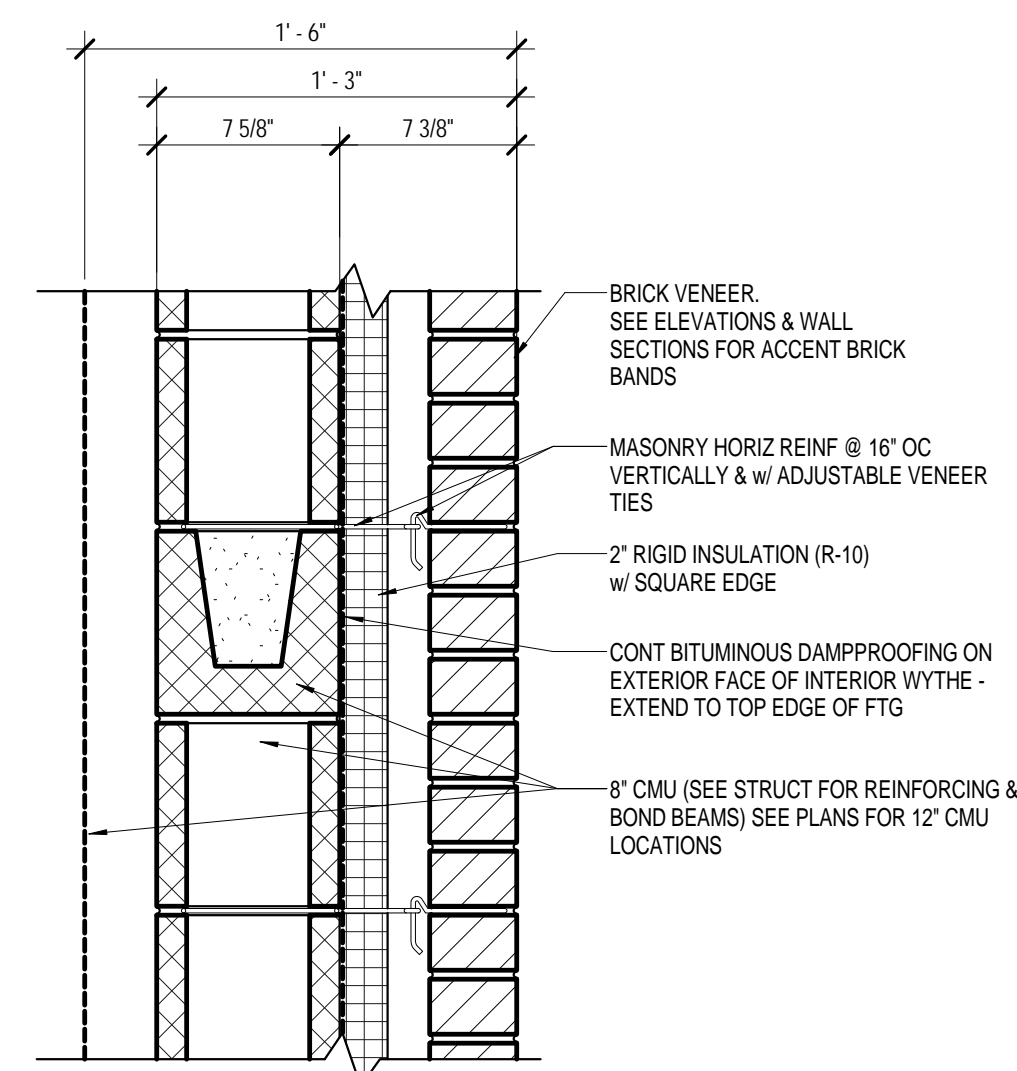

EWS-BR-CMU

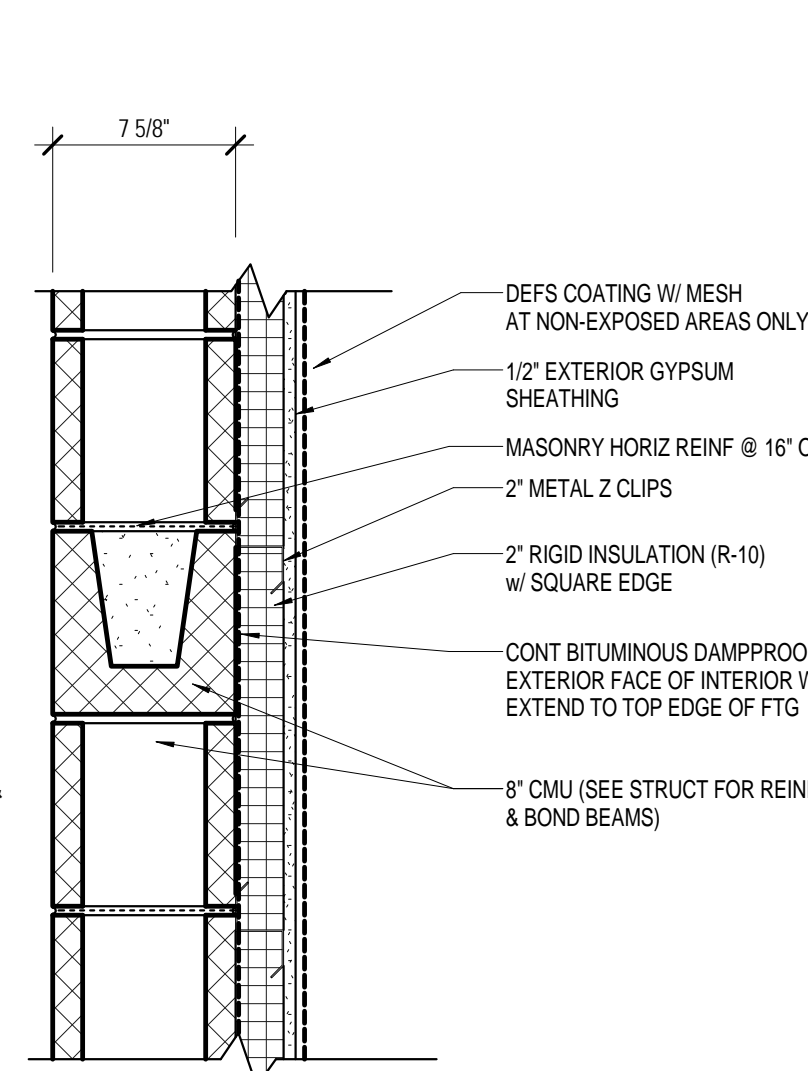

EWS-DEFS-CMU

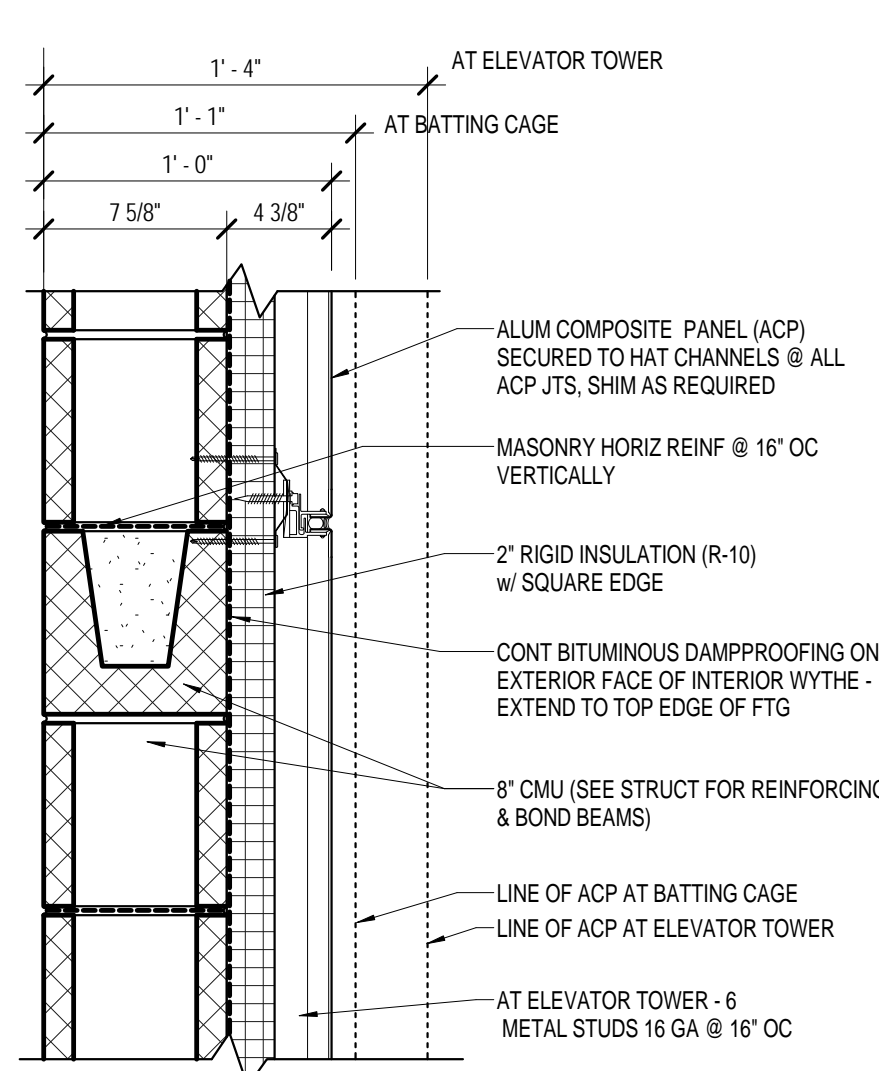

EWS-ACP-CMU

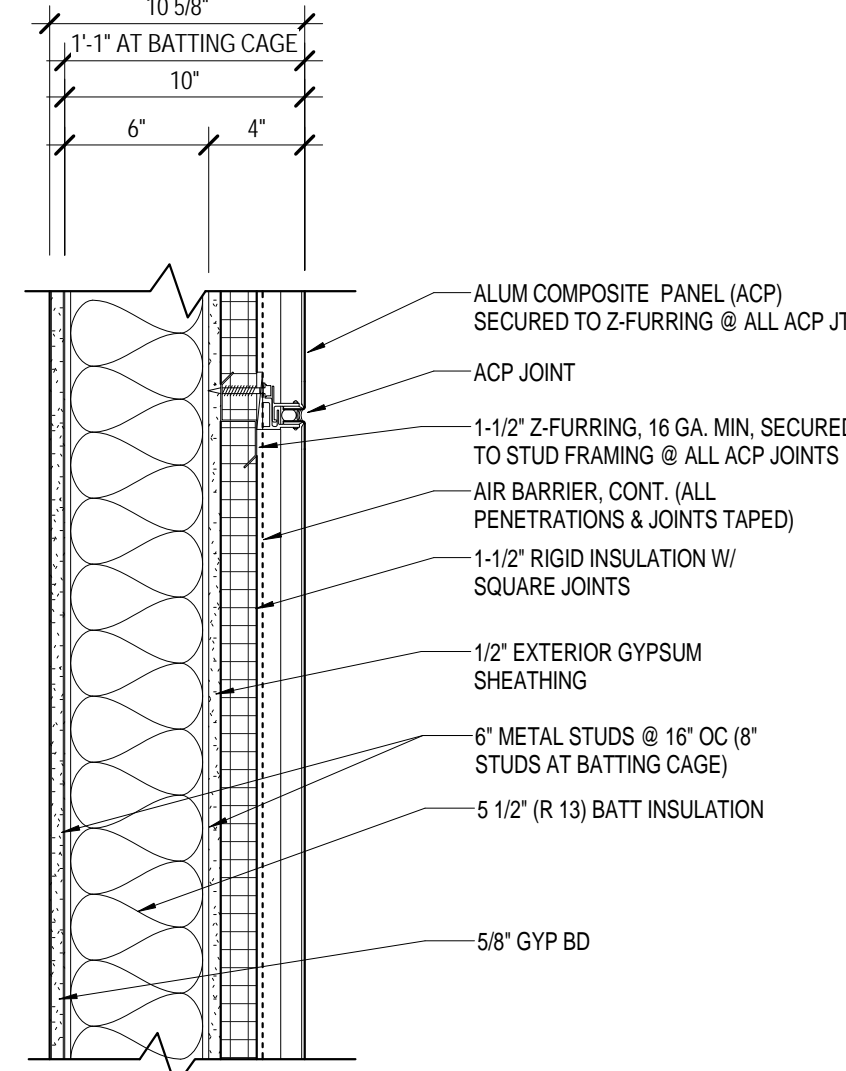

EWS-ACP-STUD

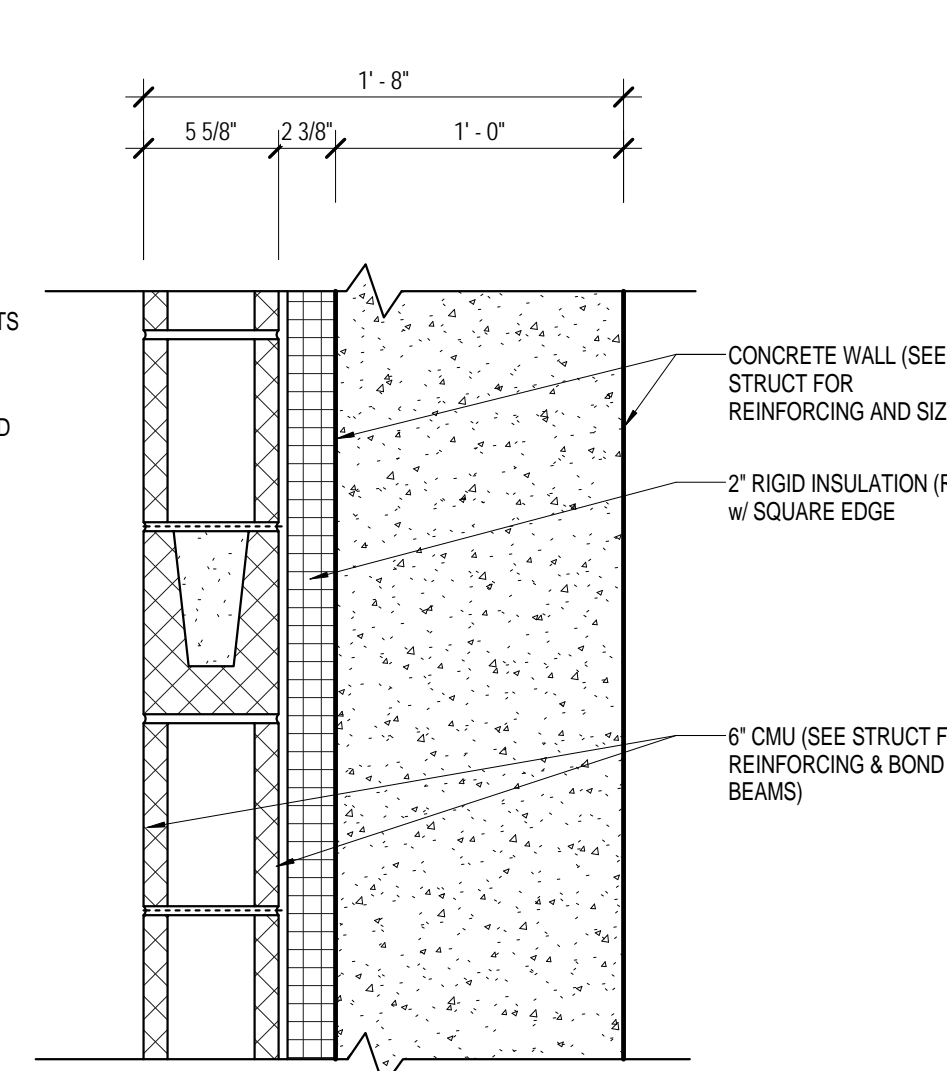

EWS-CMU-CONC

EXTERIOR WALL SYSTEMS

2
A6.0
SCALE: 1 1/2" = 1'-0"

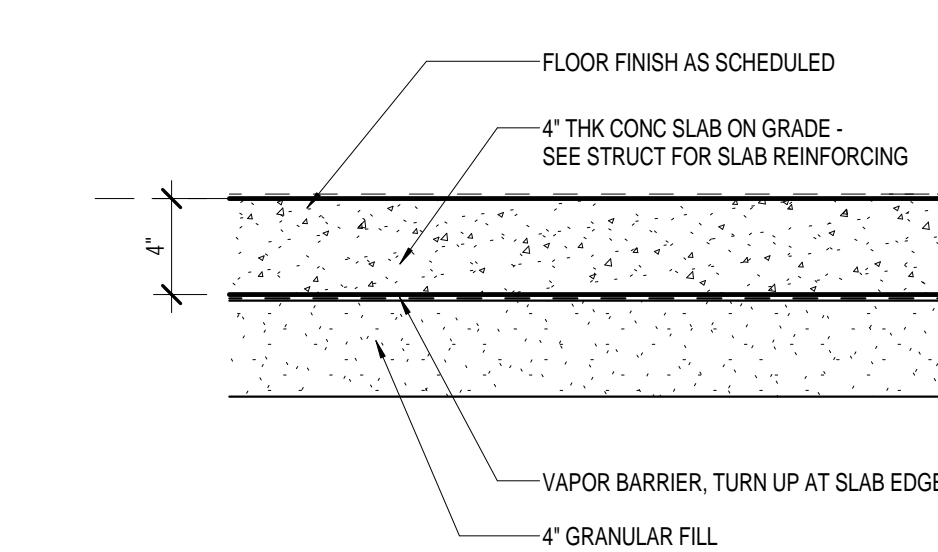

FL-GRADE-1

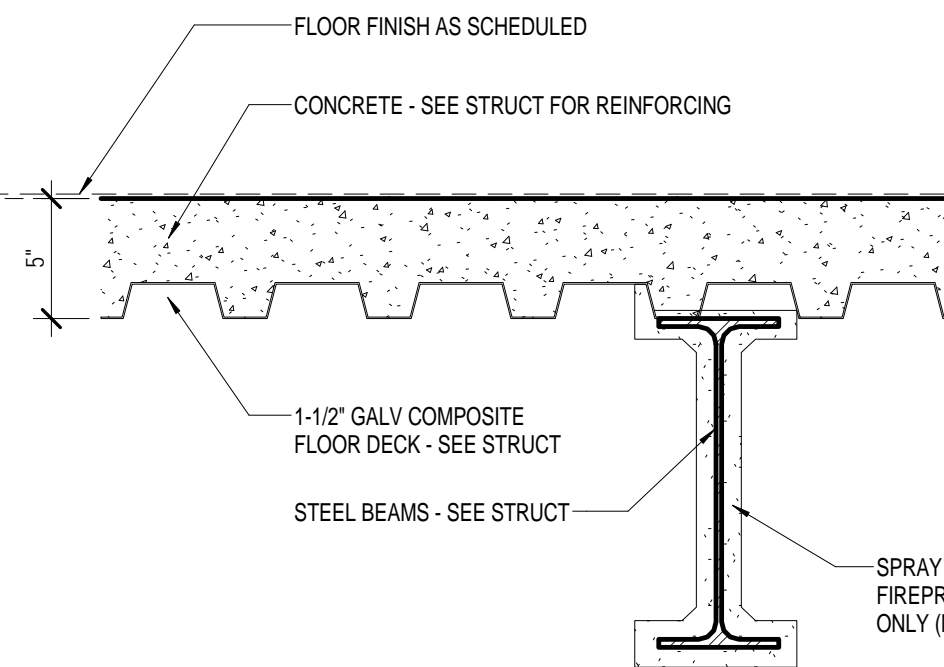

FL-COMP-1

FL-COMP-2

UL DESIGN NO. D916 OR APPROVED EQUAL

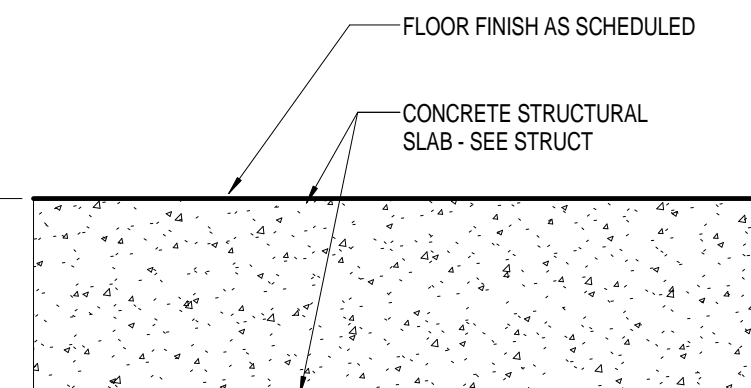

FL-CONC-1

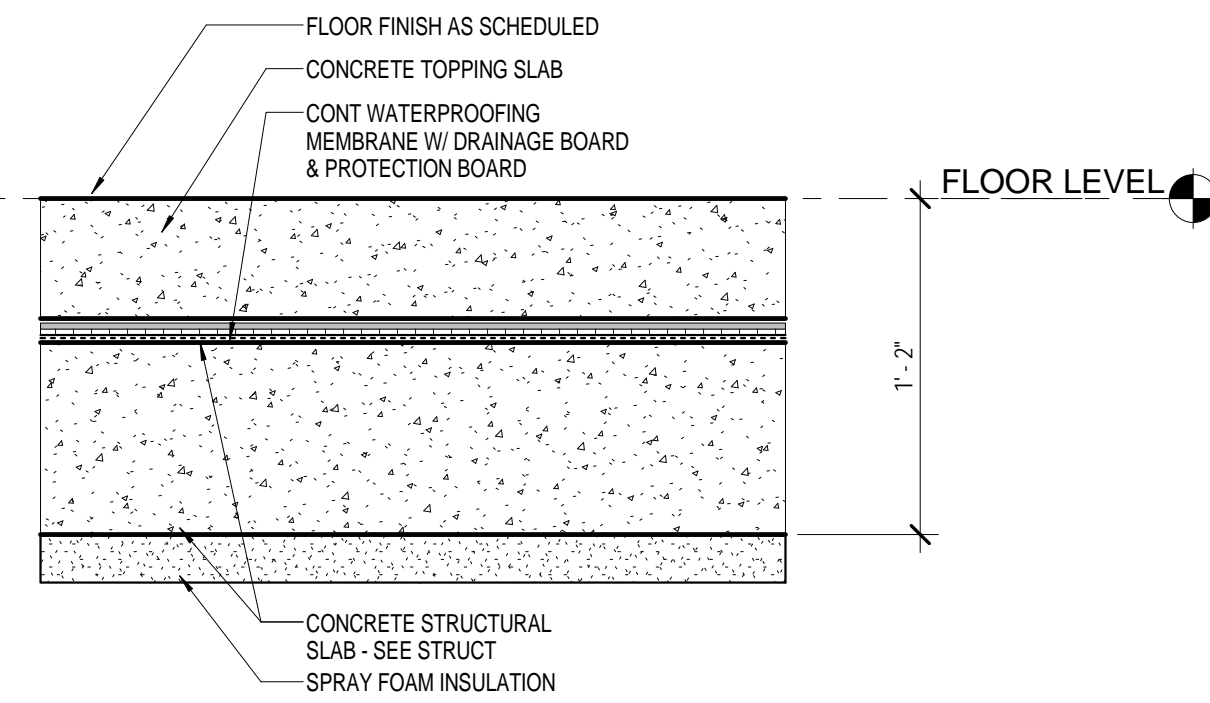

FL-CONC-2

FLOOR SYSTEMS

3
A6.0
SCALE: 1 1/2" = 1'-0"

- NOTE:
1) SEE STRUCTURAL FOR CAST-IN-PLACE STRUCTURAL SLAB SYSTEM.
2) SEE A5.9 FOR ELEVATED CAST-IN-PLACE CONCRETE SLAB, WATERPROOFING AND TOPPING SLAB SYSTEM

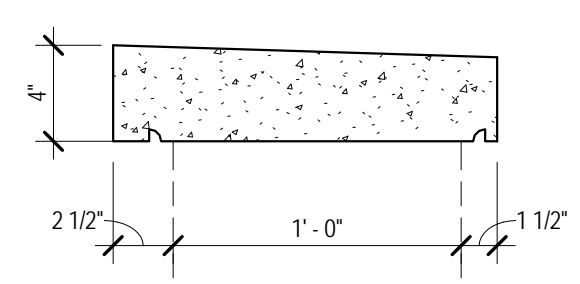
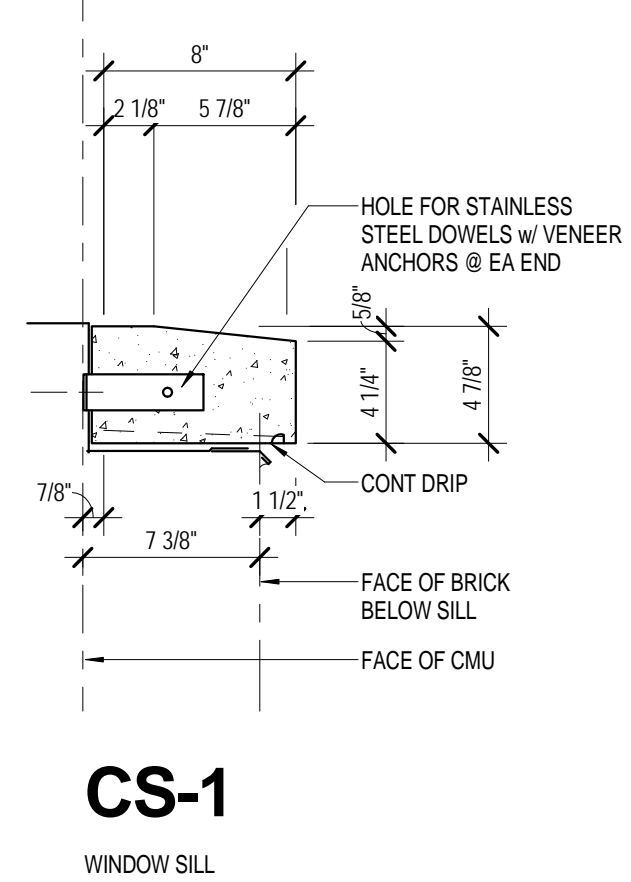
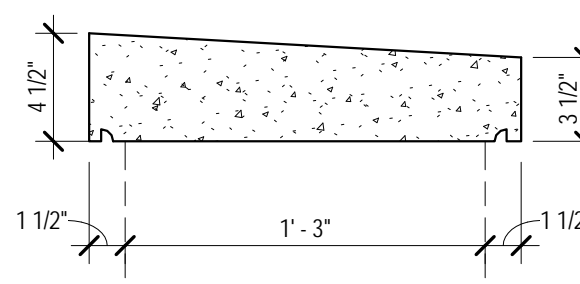
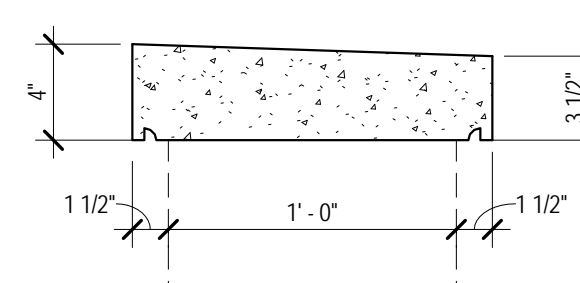

- GENERAL CAST STONE NOTE
1. IN GENERAL, ALIGN CAST STONE JOINTS WITH ACP JOINTS, STOREFRONT MULLION CENTERLINES, COLUMN CENTERLINES AND EQUALLY SPACED. SEE SECTION AND PLAN DETAILS CONDITIONS, CORNERS, ETC.
2. ALL ANCHORS, CONNECTORS & REINFORCING FOR CAST STONE SHALL BE DESIGNED BY CAST STONE MANUFACTURER.

CAST STONE PROFILES

6
A6.0
SCALE: 1 1/2" = 1'-0"

CORPORATE SEAL



A/E SEAL



PROJECT TITLE

UNIVERSITY OF SOUTH CAROLINA

SOFTBALL STADIUM CONSTRUCTION

BID SET

Conditions of Use: This drawing and the design thereon are the property of Quackenbush Architects + Planners. The reproduction, copying, or use of this drawing without the written consent of Quackenbush Architects + Planners is prohibited and any infringement will be subject to legal action.

REVISIONS		
NO	REVISION	DATE

SHEET INFORMATION	
Date	03.16.12
Project No.	11.122.00
Scale	As indicated
Drawn By	BLH
Checked By	BLH
State Project No.	H27-6086-MJ

TITLE

TYPICAL EXTERIOR WALL, FLOOR, AND ROOF TYPES, CAST STONE TYPES

SHEET NO.

A6.0

REVISIONS		
NO.	REVISION	DATE

SHEET INFORMATION	
Date	03.16.12
Project No.	11.122.00
Scale	As indicated
Drawn By	BLH
Checked By	BLH
State Project No.	H27-6086-MJ

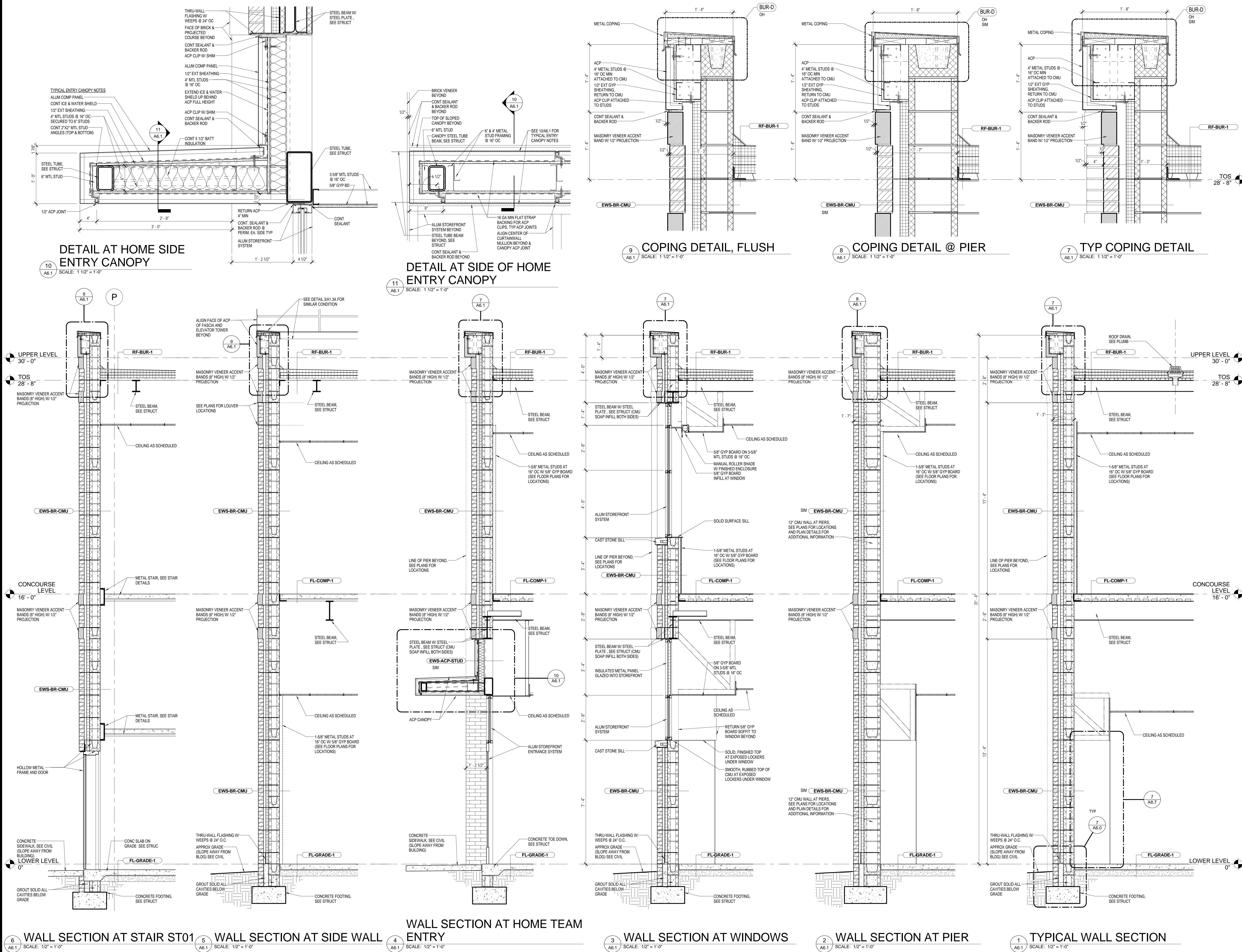

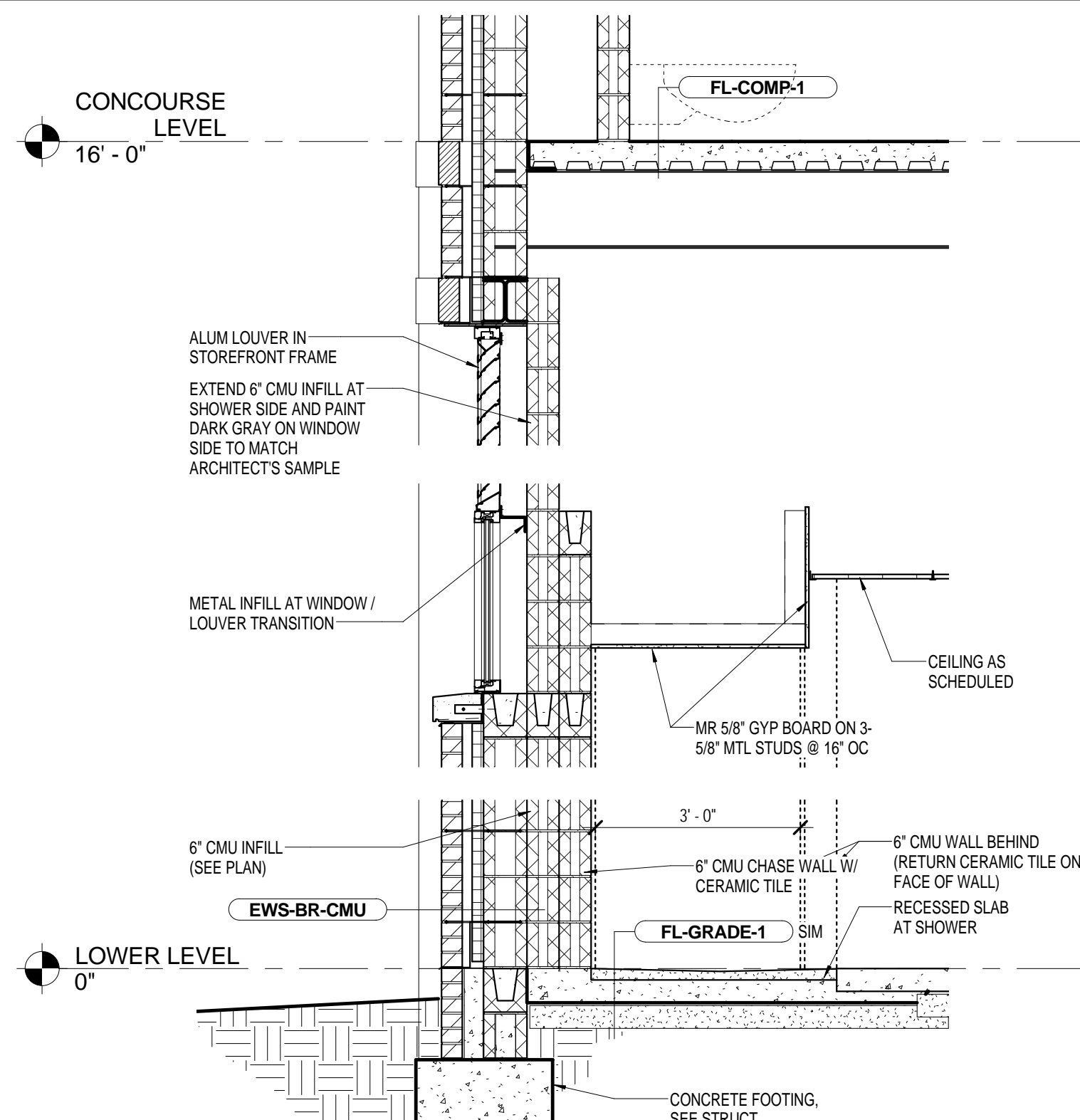

PARTIAL WALL SECTION AT VISITOR - UMPIRE SHOWER

SCALE: 1/2" = 1'-0"

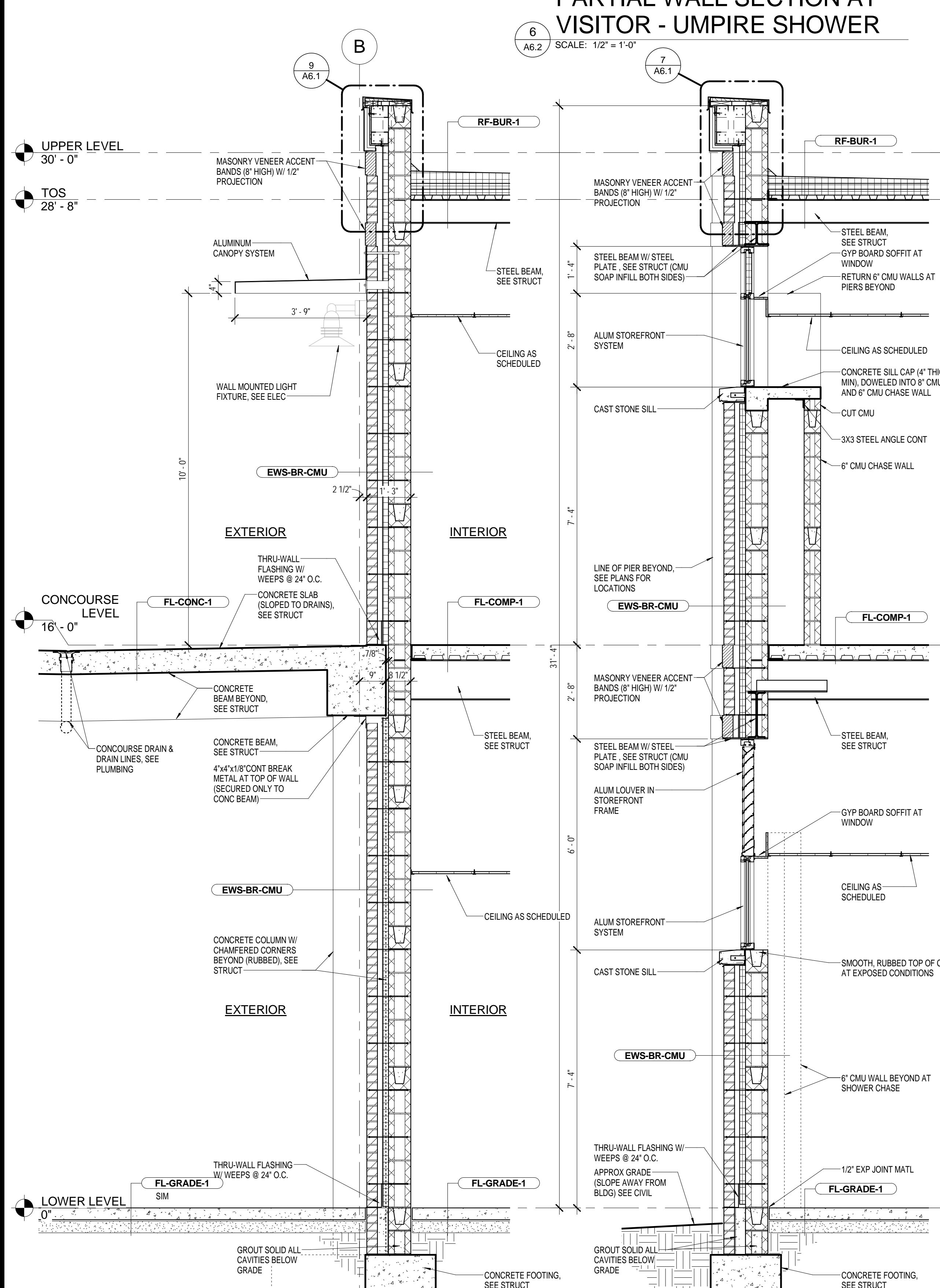

WALL SECTION AT VISITOR CONCOURSE SIDE

SCALE: 1/2" = 1'-0"

WALL SECTION AT VISITOR BLDG

SCALE: 1/2" = 1'-0"

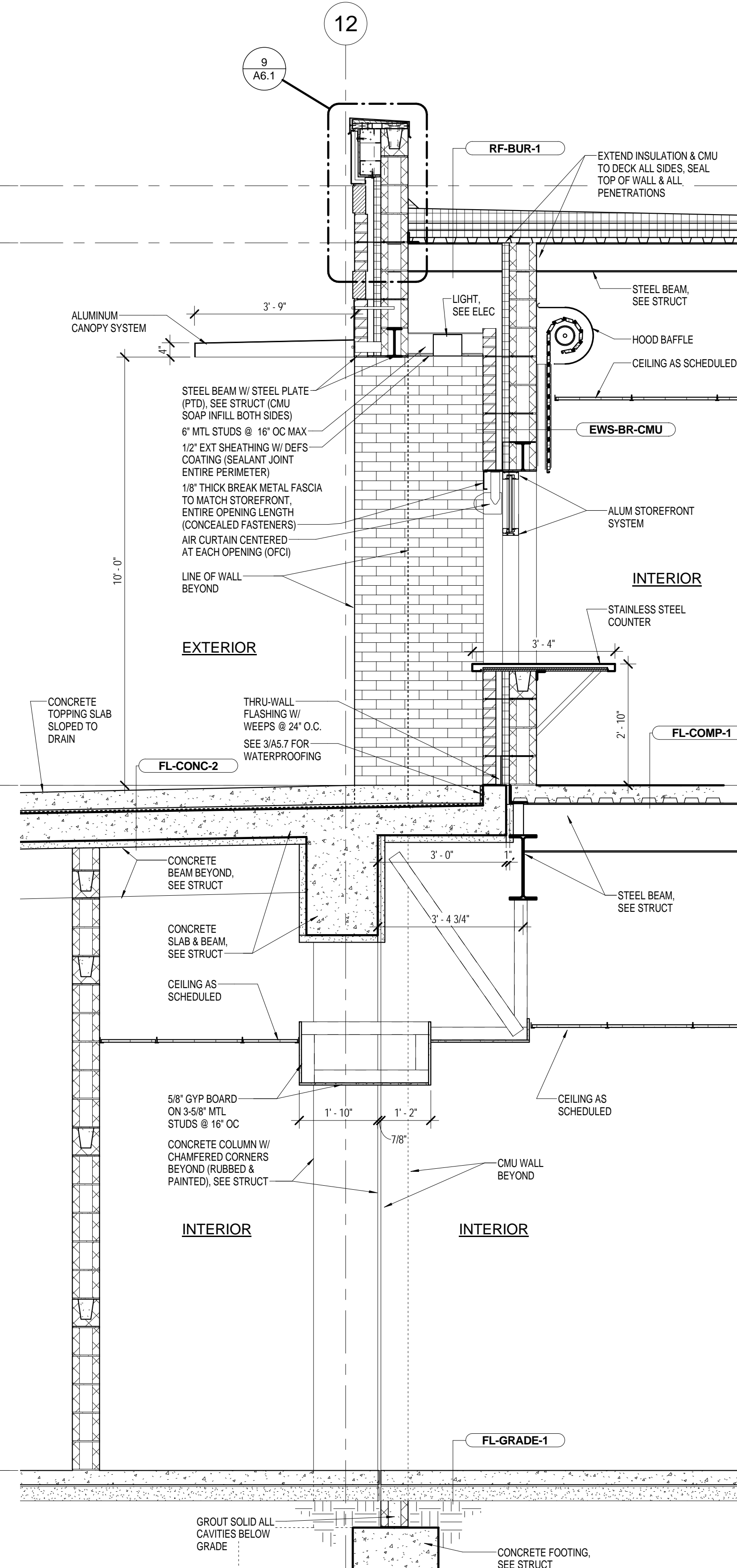

WALL SECTION AT CONCESSIONS

SCALE: 1/2" = 1'-0"

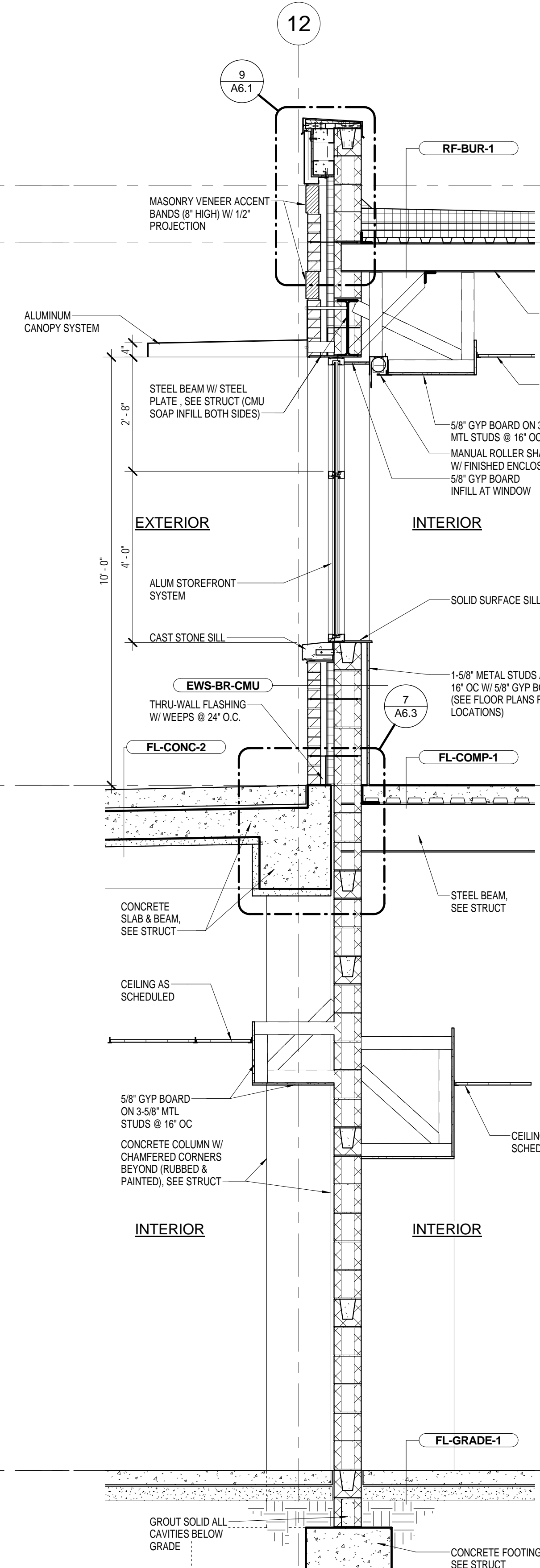

WALL SECTION AT CONCOURSE MP ROOM

SCALE: 1/2" = 1'-0"

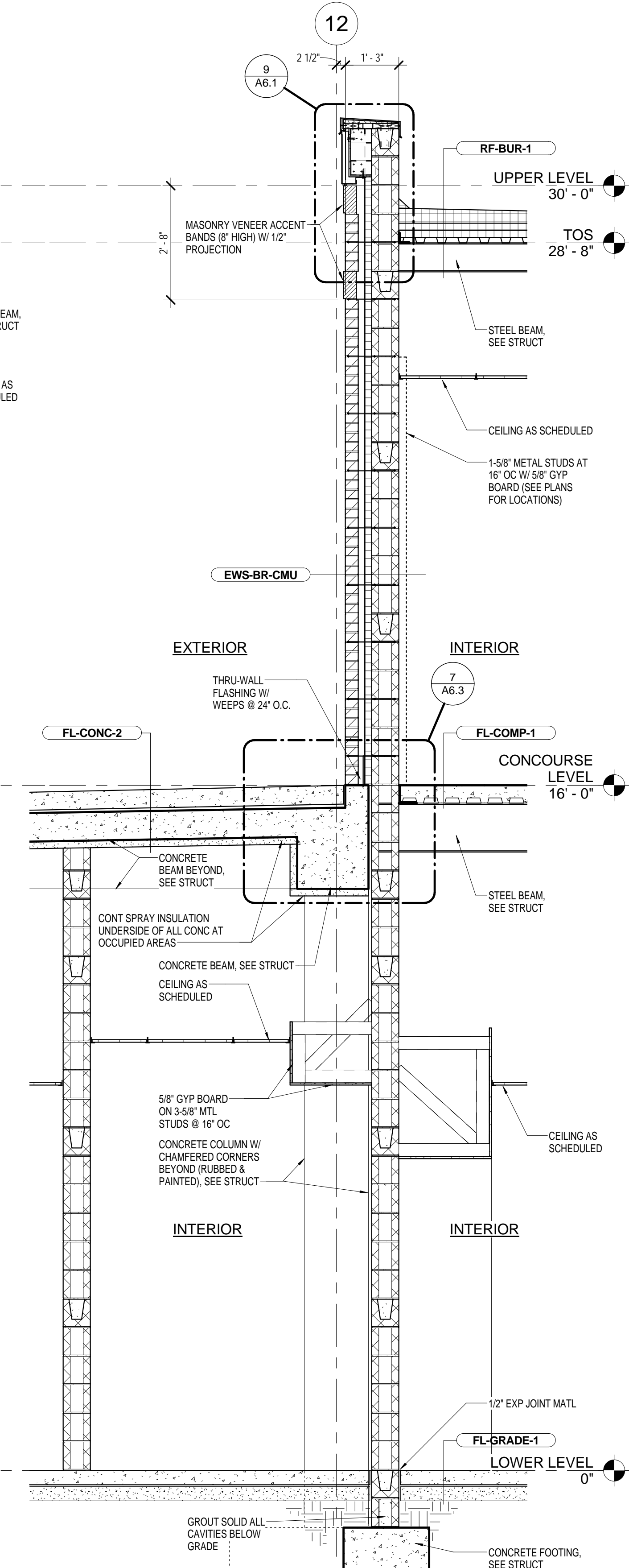

TYPICAL WALL SECTION AT CONCOURSE HOME SIDE

SCALE: 1/2" = 1'-0"

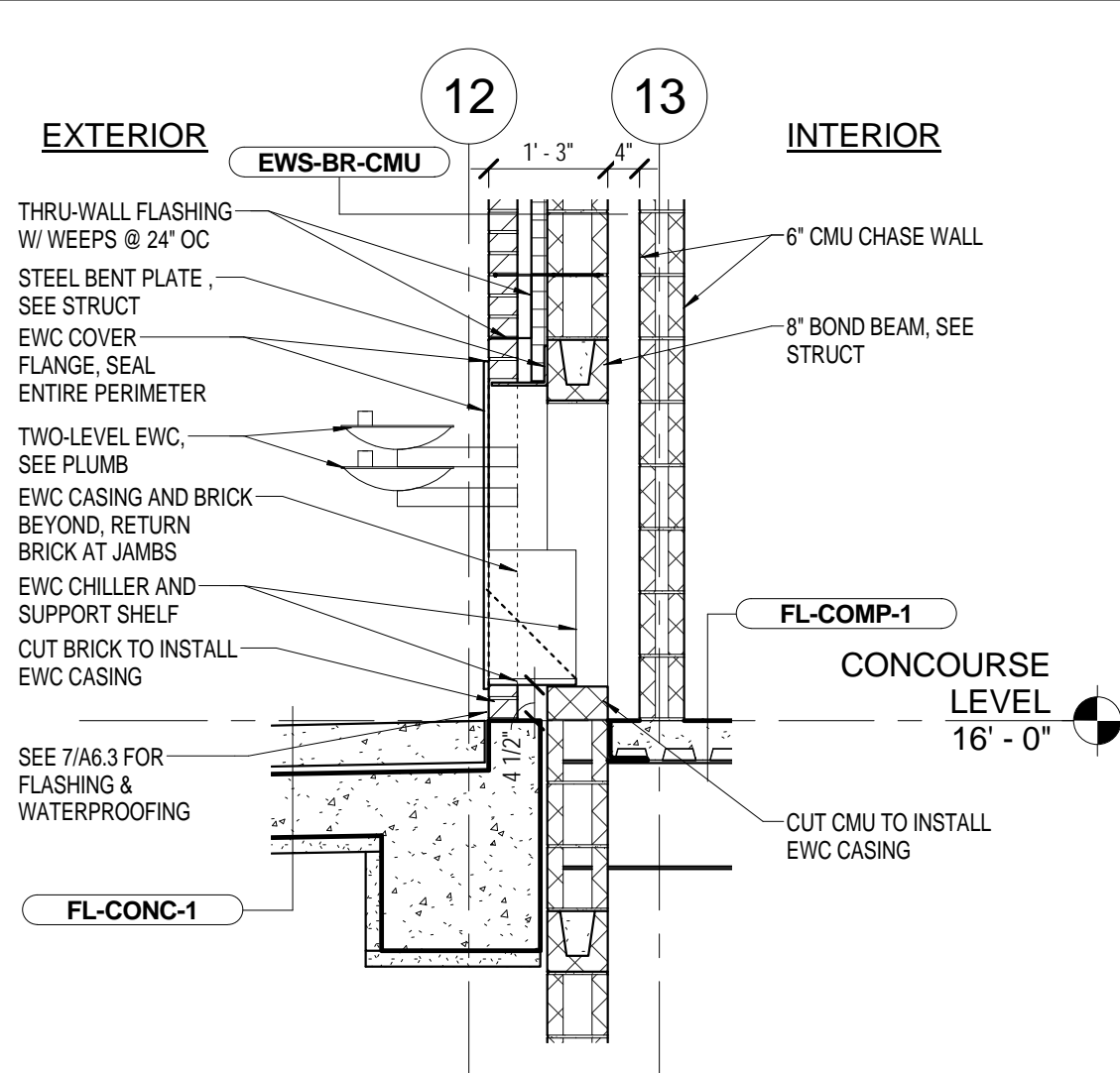

SECTION DETAIL AT WATER COOLER

SCALE: 1/2" = 1'-0"



QUACKENBUSH
ARCHITECTS+PLANNERS

1217 Hampton Street T: 803.771.2999
Columbia, SC 29201 F: 803.771.2958



III Winners Circle T: 518.453.4500
Albany, NY 12205 F: 518.458.1735

CORPORATE SEAL



A/E SEAL



PROJECT TITLE

UNIVERSITY OF SOUTH CAROLINA

SOFTBALL STADIUM CONSTRUCTION

BID SET

Conditions of Use: This drawing and the design thereon are the property of Quackenbush Architects + Planners. The reproduction, copying, or use of this drawing without the written consent of Quackenbush Architects + Planners is prohibited and any infringement will be subject to legal action.

REVISIONS	
NO.	REVISION

SHEET INFORMATION

Date: 03.16.12
Project No.: 11.122.00
Scale: 1/2" = 1'-0"
Drawn By: BLH
Checked By: BLH
State Project No.: H27-6086-MJ

TITLE

WALL SECTIONS

SHEET NO.

A6.2

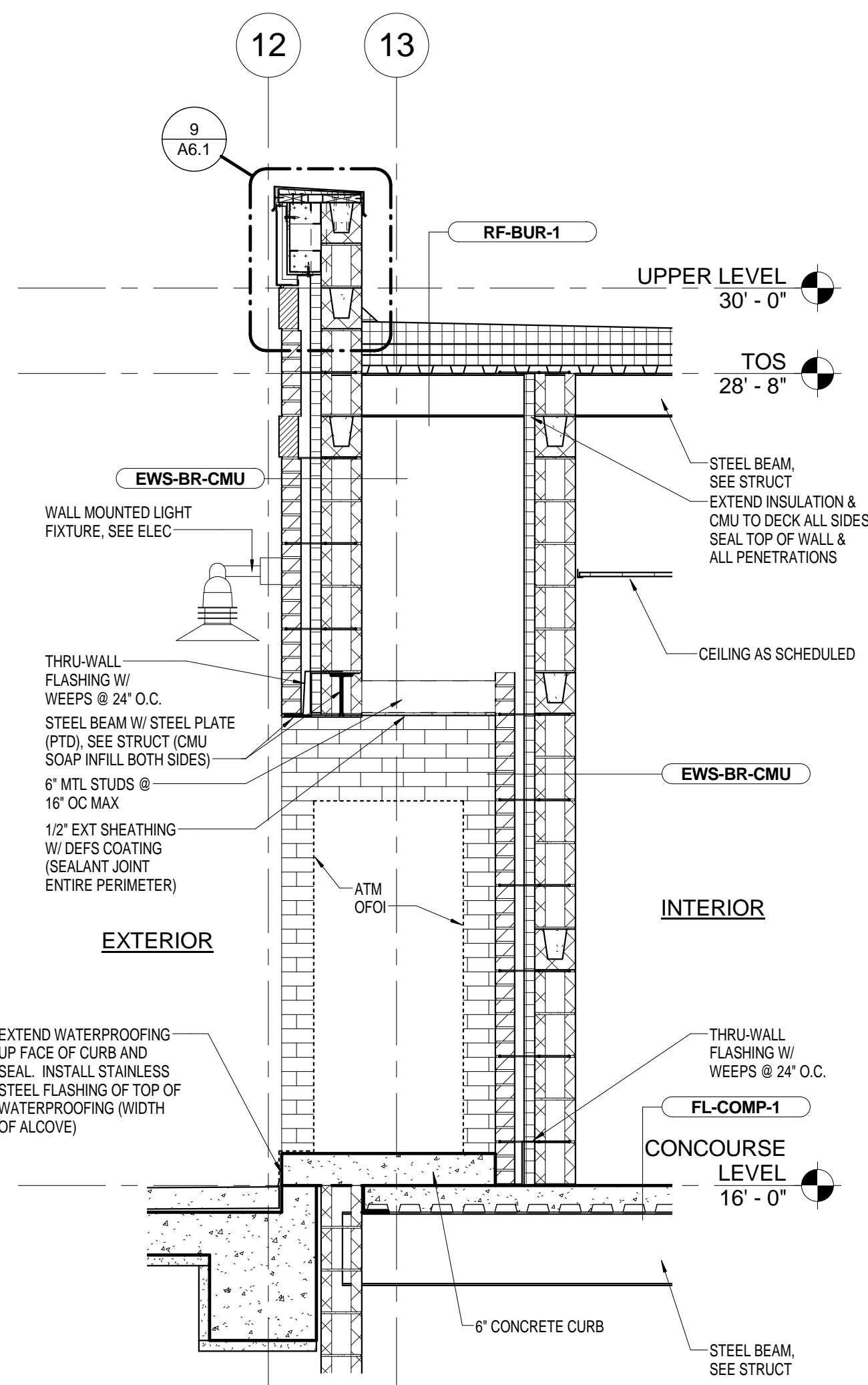

SECTION AT ATM MACHINE
ALCOVE

8
A6.3 SCALE: 1/2" = 1'-0"

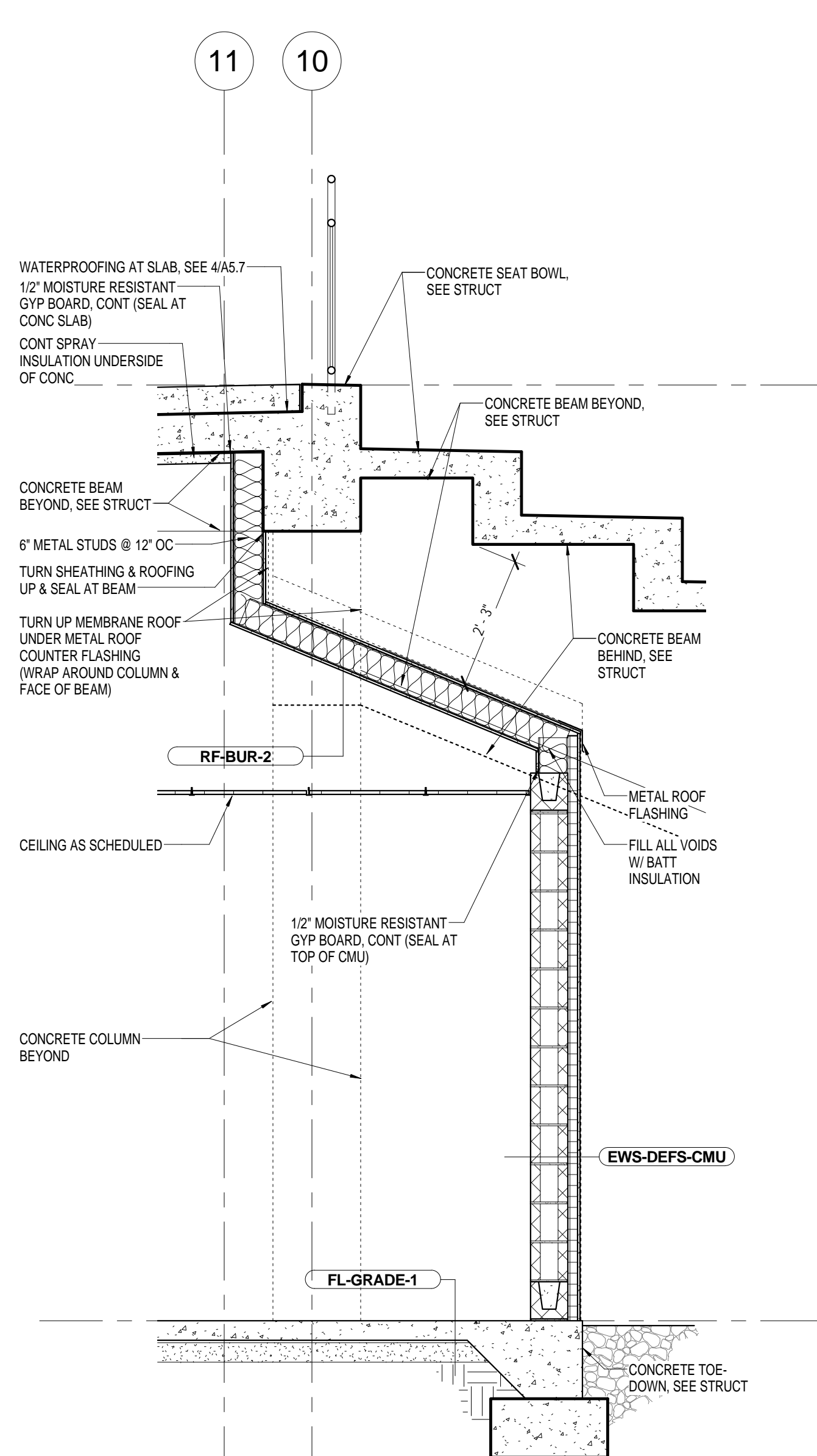

WALL SECTION AT HOME SIDE,
COACH LOCKER

6
A6.3 SCALE: 1/2" = 1'-0"

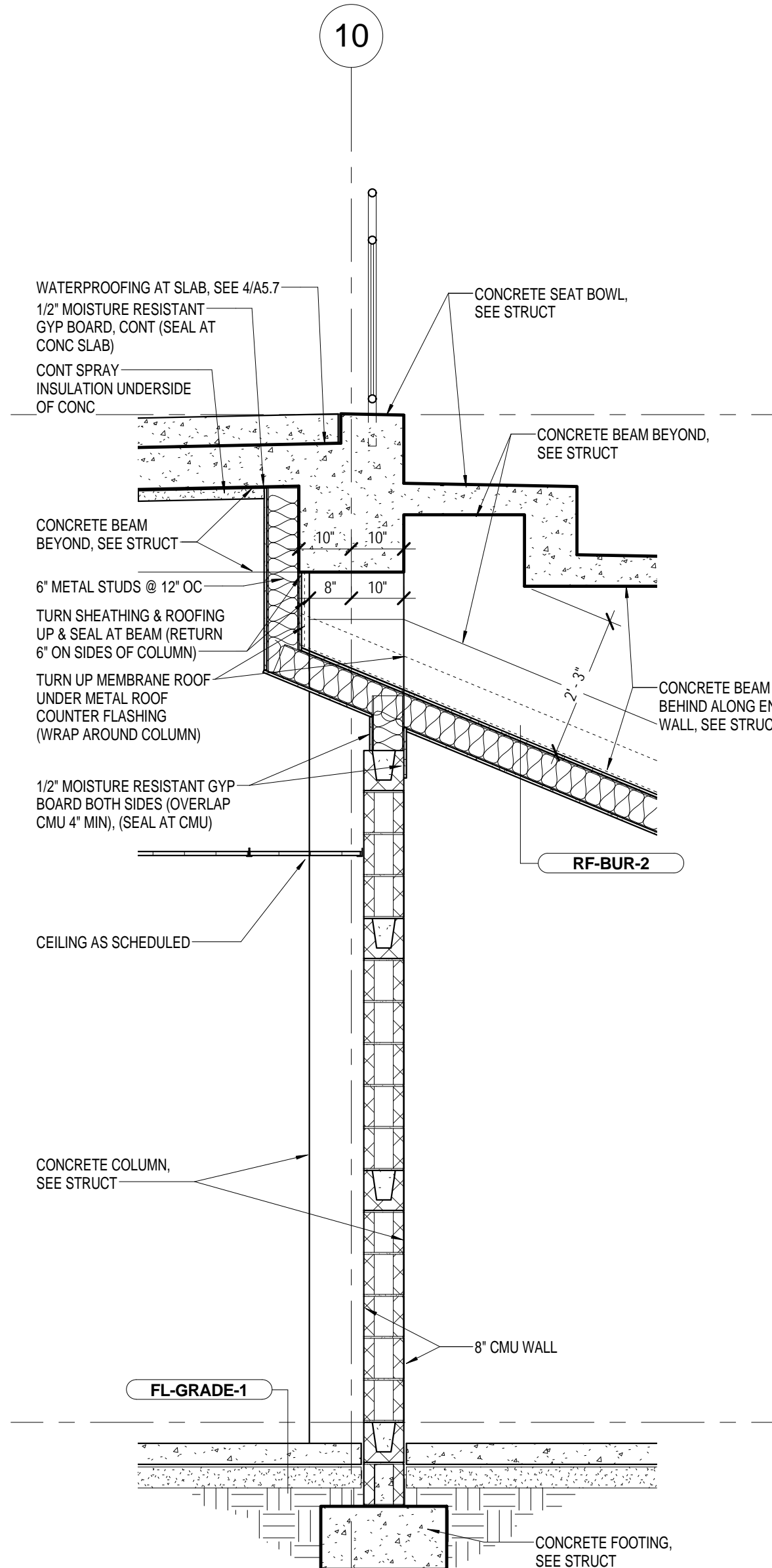

WALL SECT AT HOME SIDE,
INTERIOR

5
A6.3 SCALE: 1/2" = 1'-0"

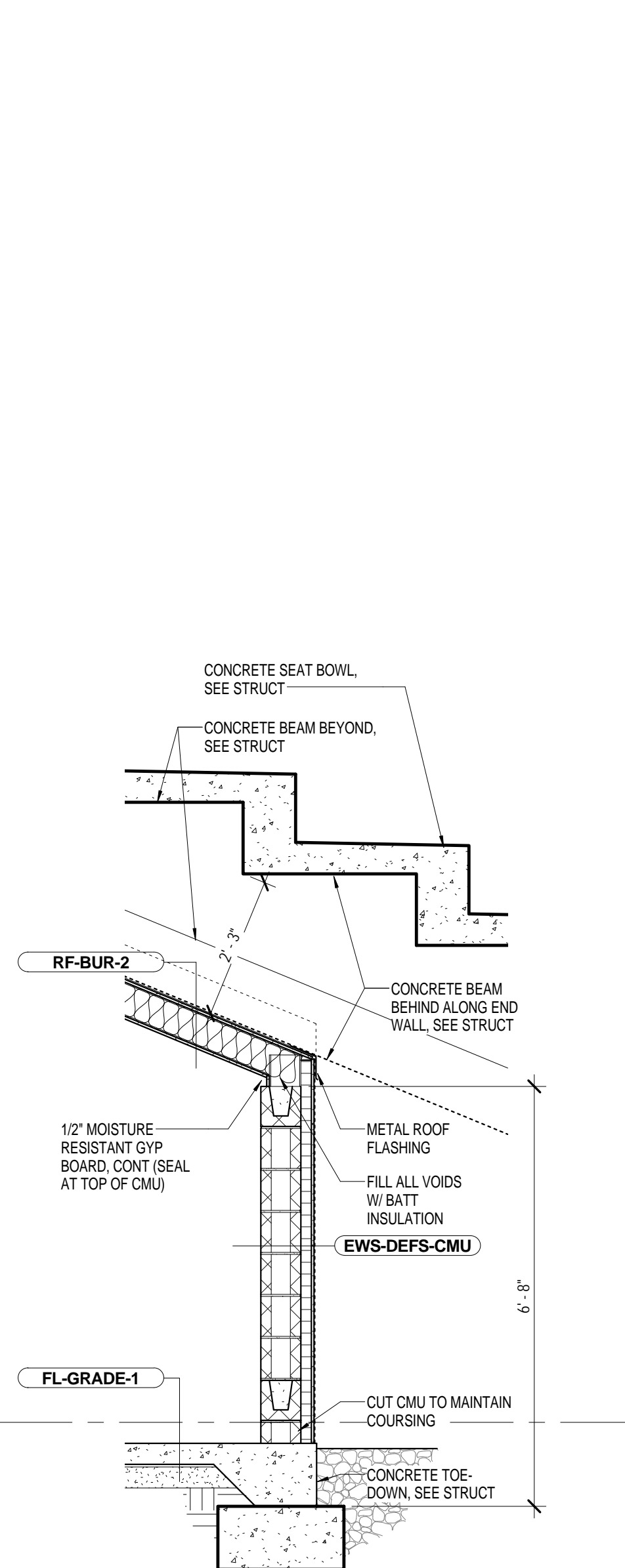

WALL SECT AT HOME SIDE,
MECH ROOM

4
A6.3 SCALE: 1/2" = 1'-0"

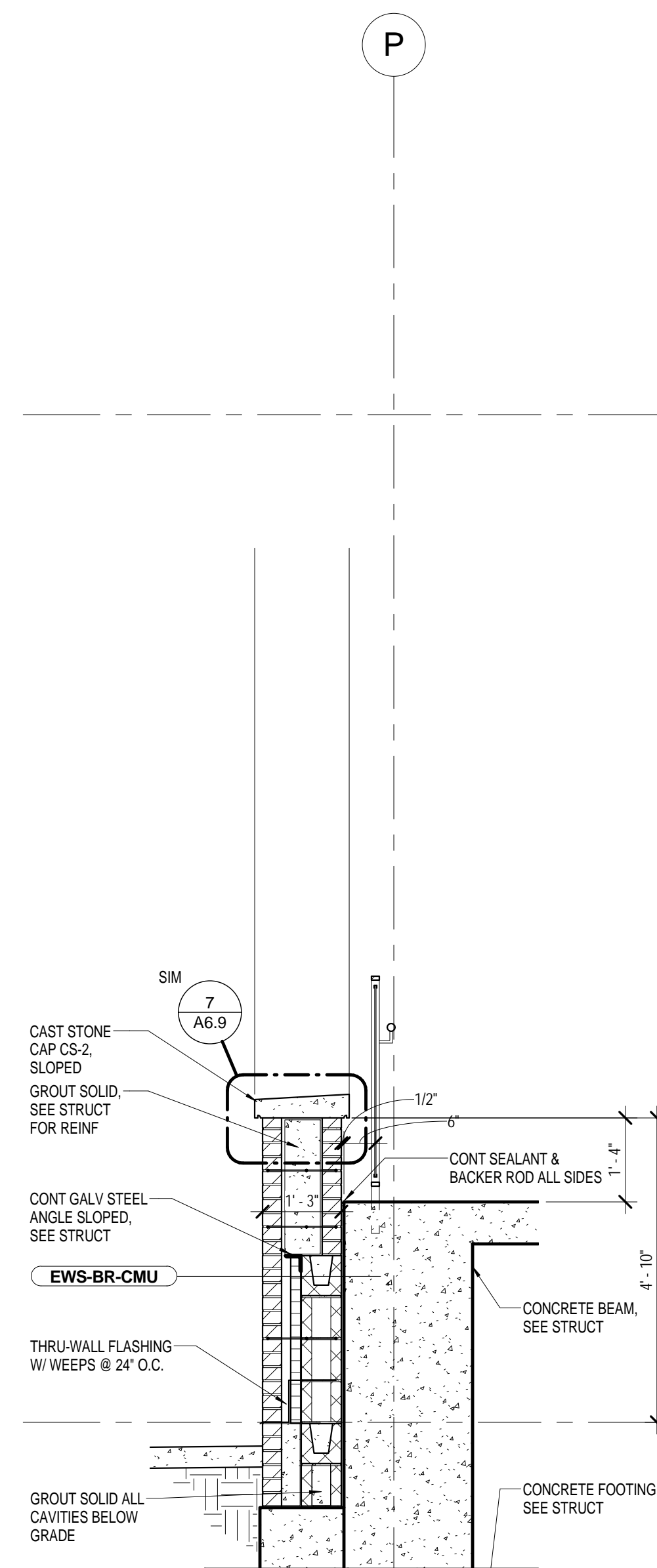

WALL SECTION AT STADIUM
END ALL (BOTTOM)

3
A6.3 SCALE: 1/2" = 1'-0"

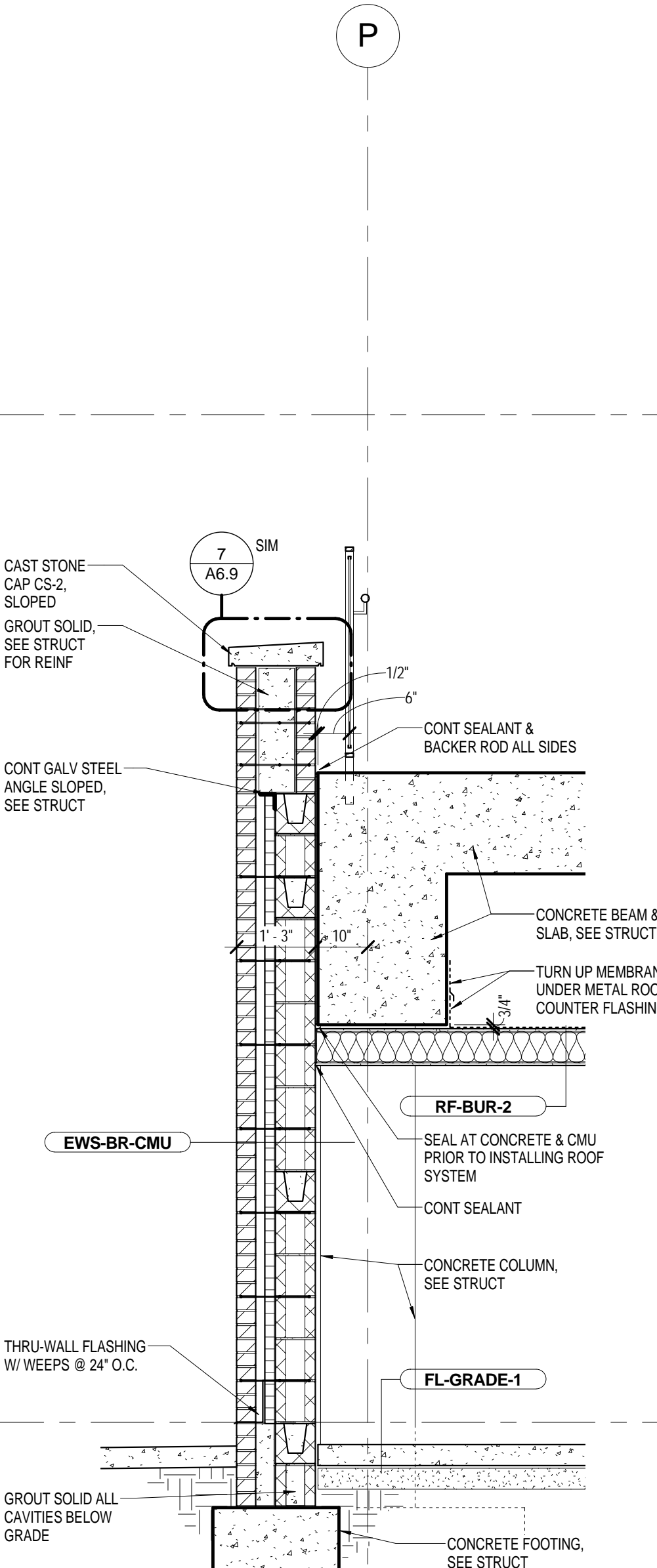

WALL SECTION AT STADIUM
END WALL (SLOPING)

2
A6.3 SCALE: 1/2" = 1'-0"

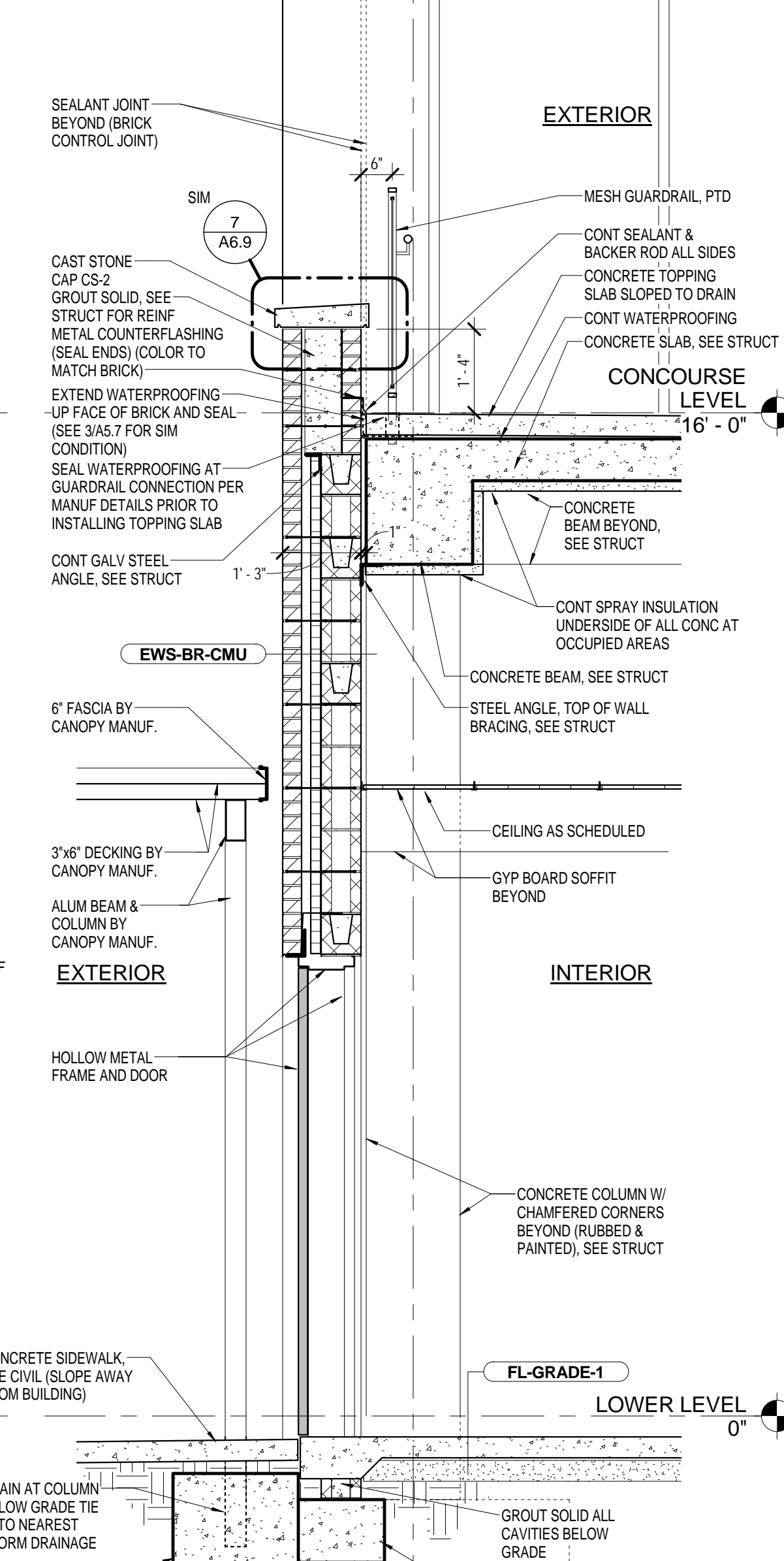

WALL SECTION AT STADIUM
END WALL

1
A6.3 SCALE: 1/2" = 1'-0"

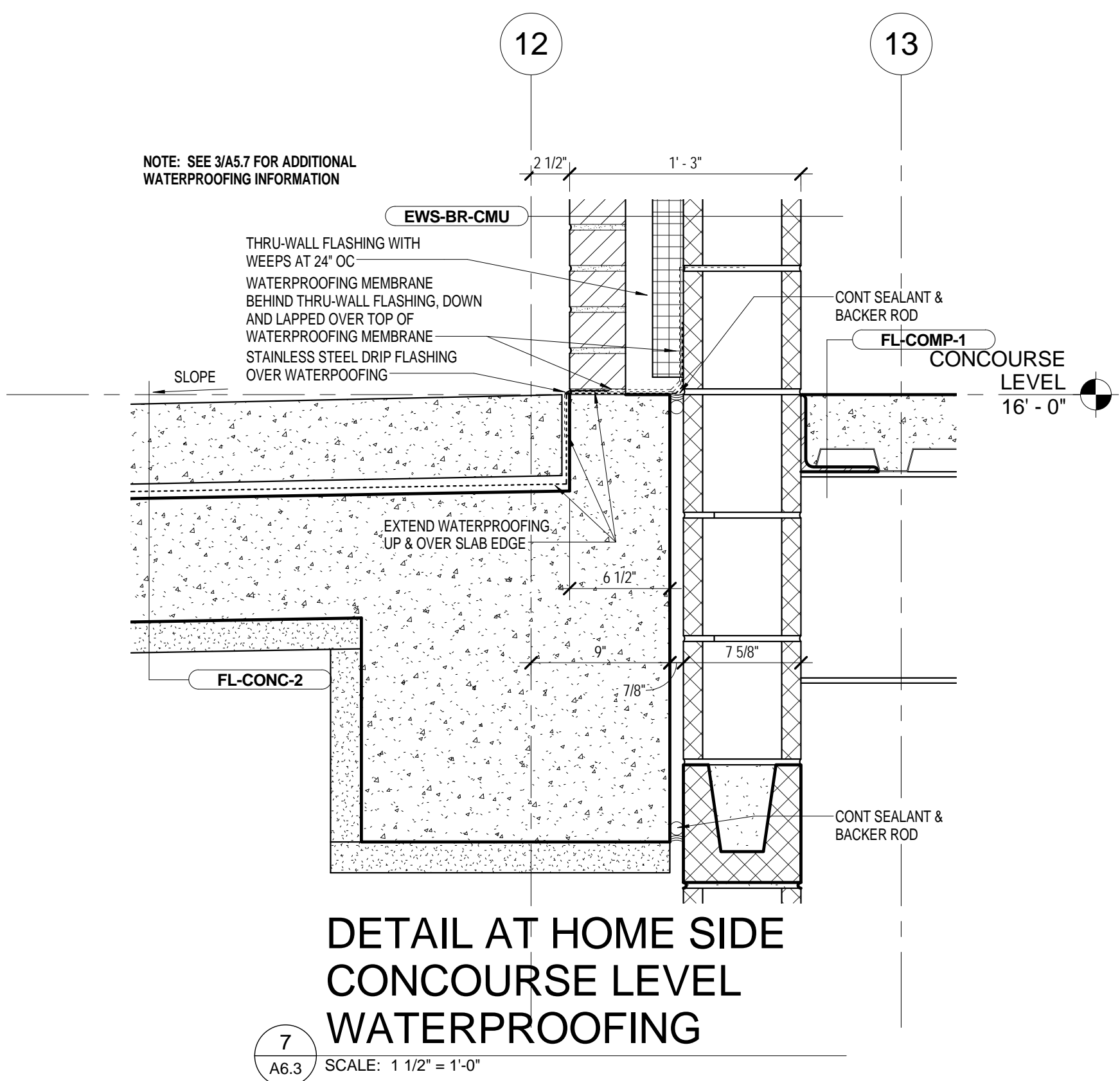

DETAIL AT HOME SIDE
CONCOURSE LEVEL
WATERPROOFING

7
A6.3 SCALE: 1 1/2" = 1'-0"

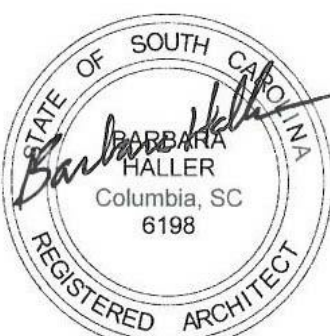

UNIVERSITY
OF SOUTH
CAROLINA

SOFTBALL
STADIUM
CONSTRUCTION

BID SET

Conditions of Use: This drawing and the design thereon are the property of Quackenbush Architects + Planners. The reproduction, copying, or use of this drawing without the written consent of Quackenbush Architects + Planners is prohibited and any infringement will be subject to legal action.

REVISIONS		
NO	REVISION	DATE

SHEET INFORMATION	
Date	03.16.12
Project No.	11.122.00
Scale	As indicated
Drawn By	BLH
Checked By	BLH
State Project No.	H27-6086-MJ

WALL
SECTIONS

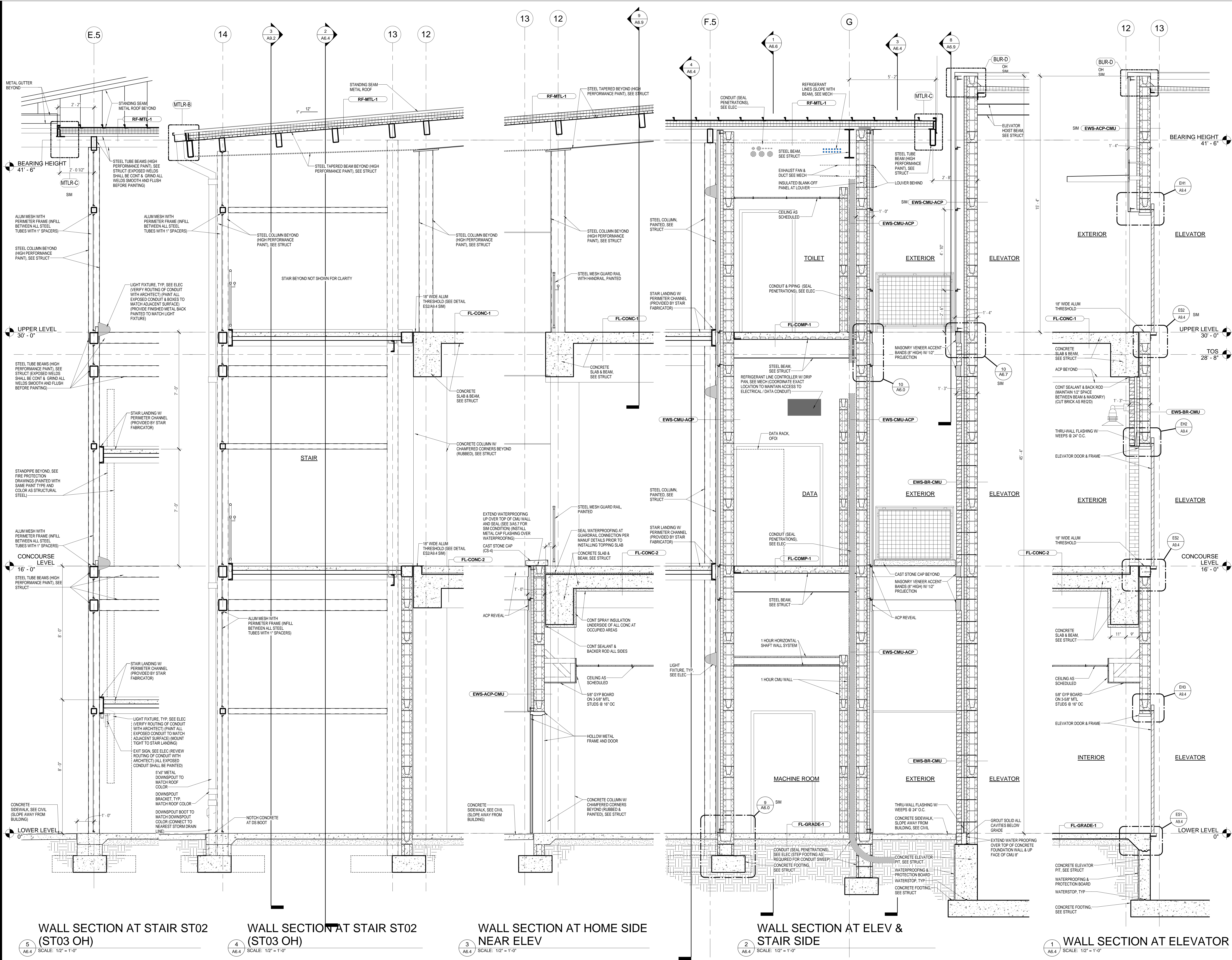

1217 Hampton Street
Columbia, SC 29201

T: 803.771.2999
F: 803.771.2858

111 Winners Circle
Albany, NY 12205

T: 518.453.4500
F: 518.458.1735

CORPORATE SEAL

STATE OF SOUTH CAROLINA
QUACKENBUSH ARCHITECTS + PLANNERS LLC
Columbia, SC
No. 100028
REGISTERED ARCHITECT

A/E SEAL

STATE OF SOUTH CAROLINA
HALLER
Columbia, SC
6198
REGISTERED ARCHITECT

PROJECT TITLE

UNIVERSITY OF SOUTH CAROLINA

SOFTBALL STADIUM CONSTRUCTION

BID SET

Conditions of Use: This drawing and the design thereon are the property of Quackenbush Architects + Planners. The reproduction, copying, or use of this drawing without the written consent of Quackenbush Architects + Planners is prohibited and any infringement will be subject to legal action.

REVISIONS	
NO.	REVISION

SHEET INFORMATION	
Date	03.16.12
Project No.	11.122.00
Scale	1/2" = 1'-0"
Drawn By	BLH
Checked By	BLH
State Project No.	H27-6086-MJ

TITLE

WALL SECTIONS & DETAILS

SHEET NO.

A6.4

CORPORATE SEAL



A/E SEAL



PROJECT TITLE

UNIVERSITY
OF SOUTH
CAROLINA

SOFTBALL
STADIUM
CONSTRUCTION

BID SET

Conditions of Use: This drawing and the design thereon are the property of Quackenbush Architects + Planners. The reproduction, copying, or use of this drawing without the written consent of Quackenbush Architects + Planners is prohibited and any infringement will be subject to legal action.

REVISIONS		
NO.	REVISION	DATE

SHEET INFORMATION	
Date	03.16.12
Project No.	11.122.00
Scale	1/2" = 1'-0"
Drawn By	BLH
Checked By	HCW
State Project No.	H27-6088-MJ

WALL
SECTIONS -
PRESS BOX
AREA

SHEET NO.

A6.5

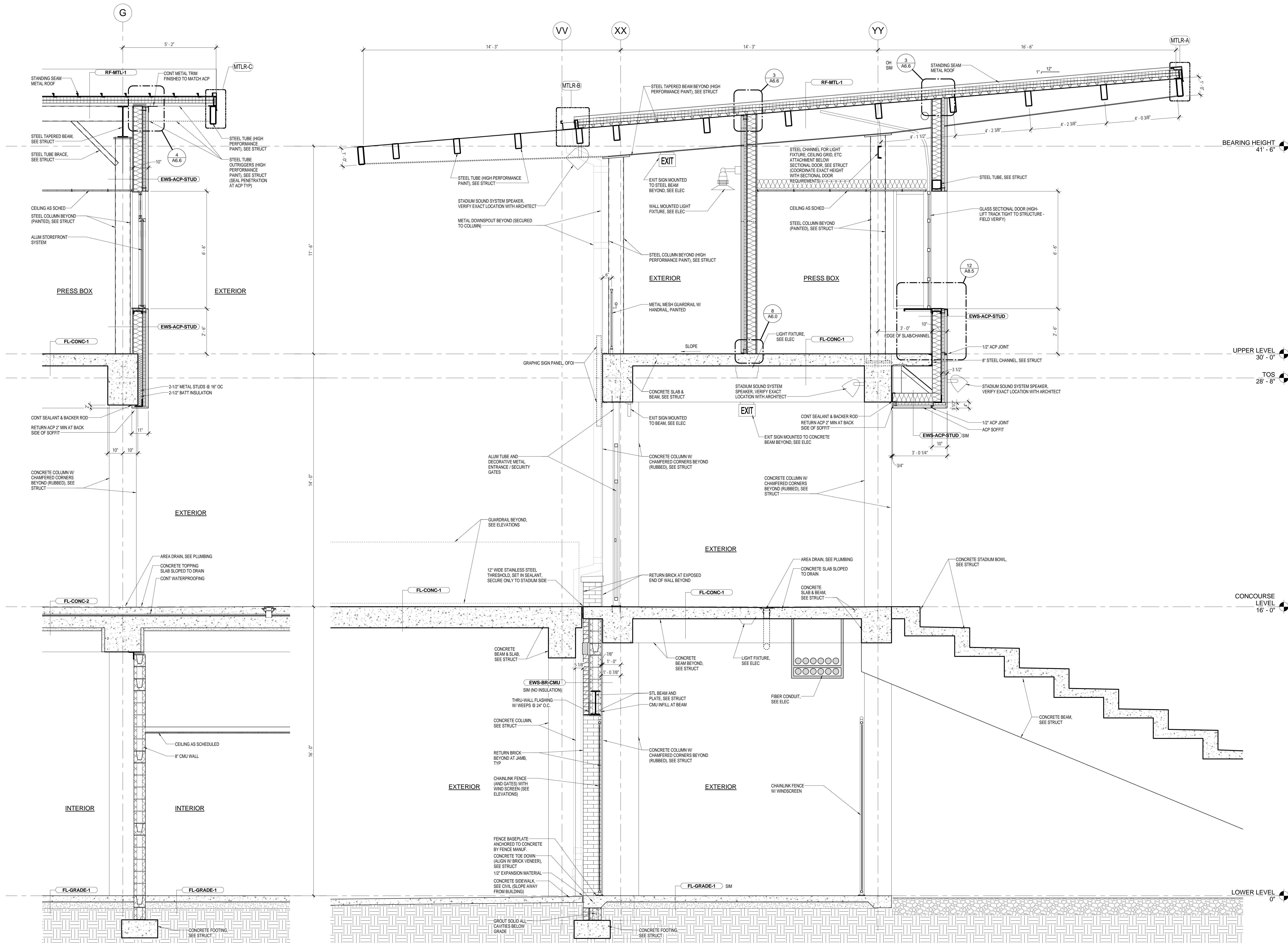



CHIA

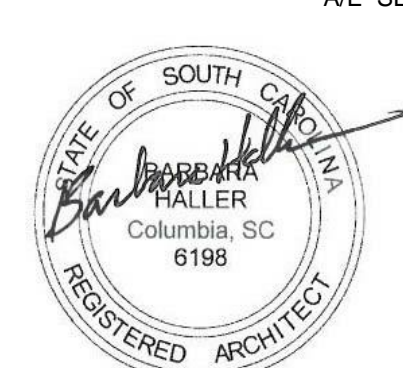
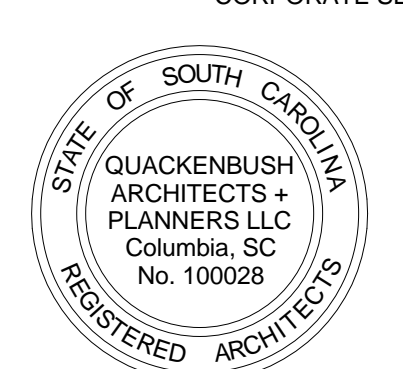
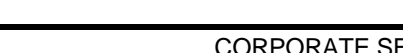

PROJECT TITLE:

UNIVERSITY
OF SOUTH
CAROLINA

SOFTBALL STADIUM CONSTRUCTION

BID SET

Conditions of Use: This drawing and the design thereon are the property of Quackenbush Architects + Planners. The reproduction, copying, or use of this drawing without the written consent of Quackenbush Architects + Planners is prohibited and any infringement will be subject to legal action.

[illegible]

SHEET INFORMATION

Date	03.16.2011
Project No.	11.122
Scale	As indicated
Drawn By	EB
Checked By	EB
State Project No.	H27-6088

TIT

WALL SECTION - PRESS BOX AREA, DETAILS

SHEET M

A6.6

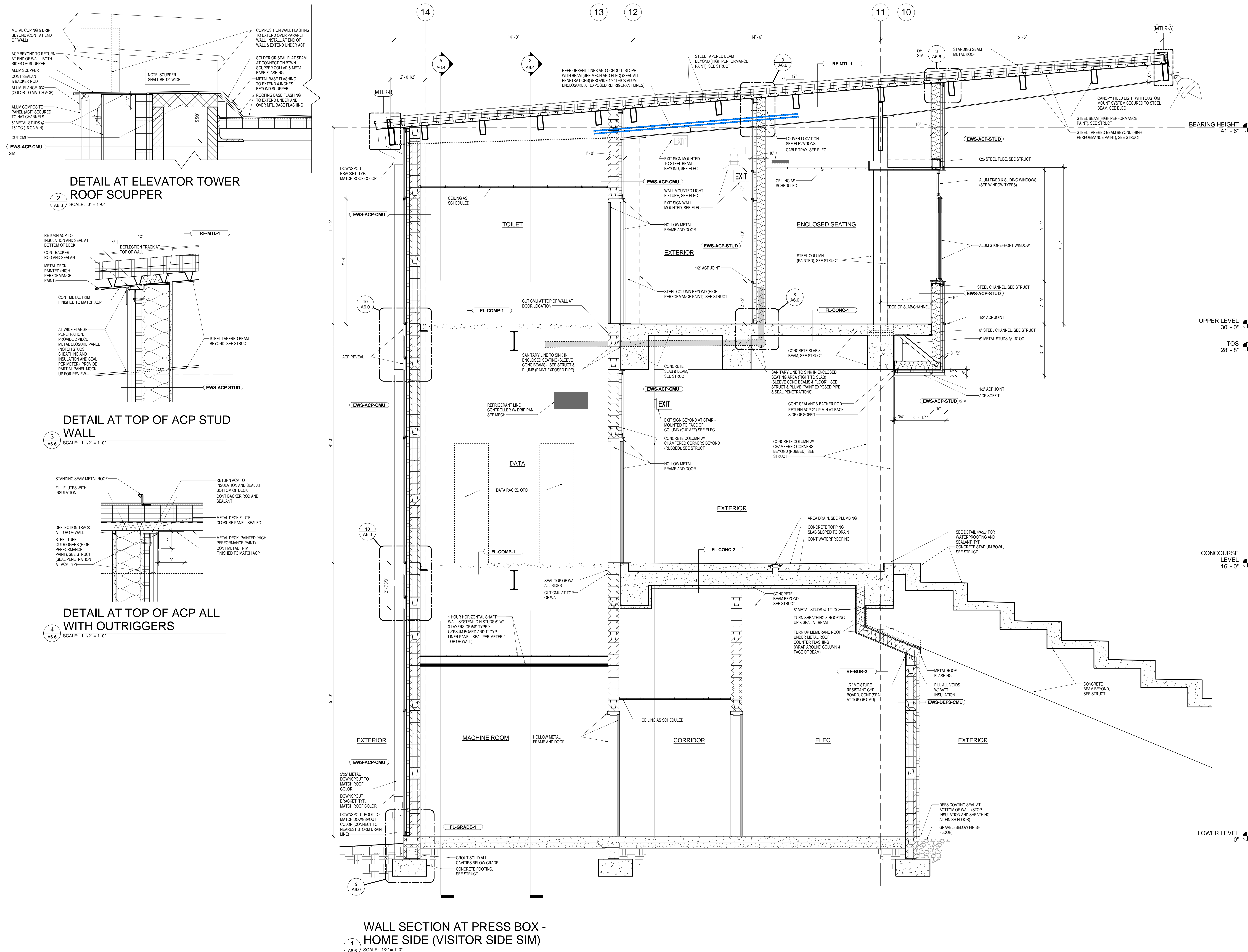

06-2009 2.2.4.8 PM

UNIVERSITY
OF SOUTH
CAROLINA

SOFTBALL STADIUM CONSTRUCTION

BID SET

Conditions of Use: This drawing and the design thereon are the property of Quackenbush Architects + Planners. The reproduction, copying, or use of this drawing without the written consent of Quackenbush Architects + Planners is prohibited and

[illegible]

SHEET INFORMATION

Date	03.16.12
Project No.	11.122.00
Scale	As indicated
Drawn By	BLH
Checked By	BLH
State Project No.	H27-6088-MJ

WALL SECTIONS - BATTING CAGE & DETAILS

SHEET NO.

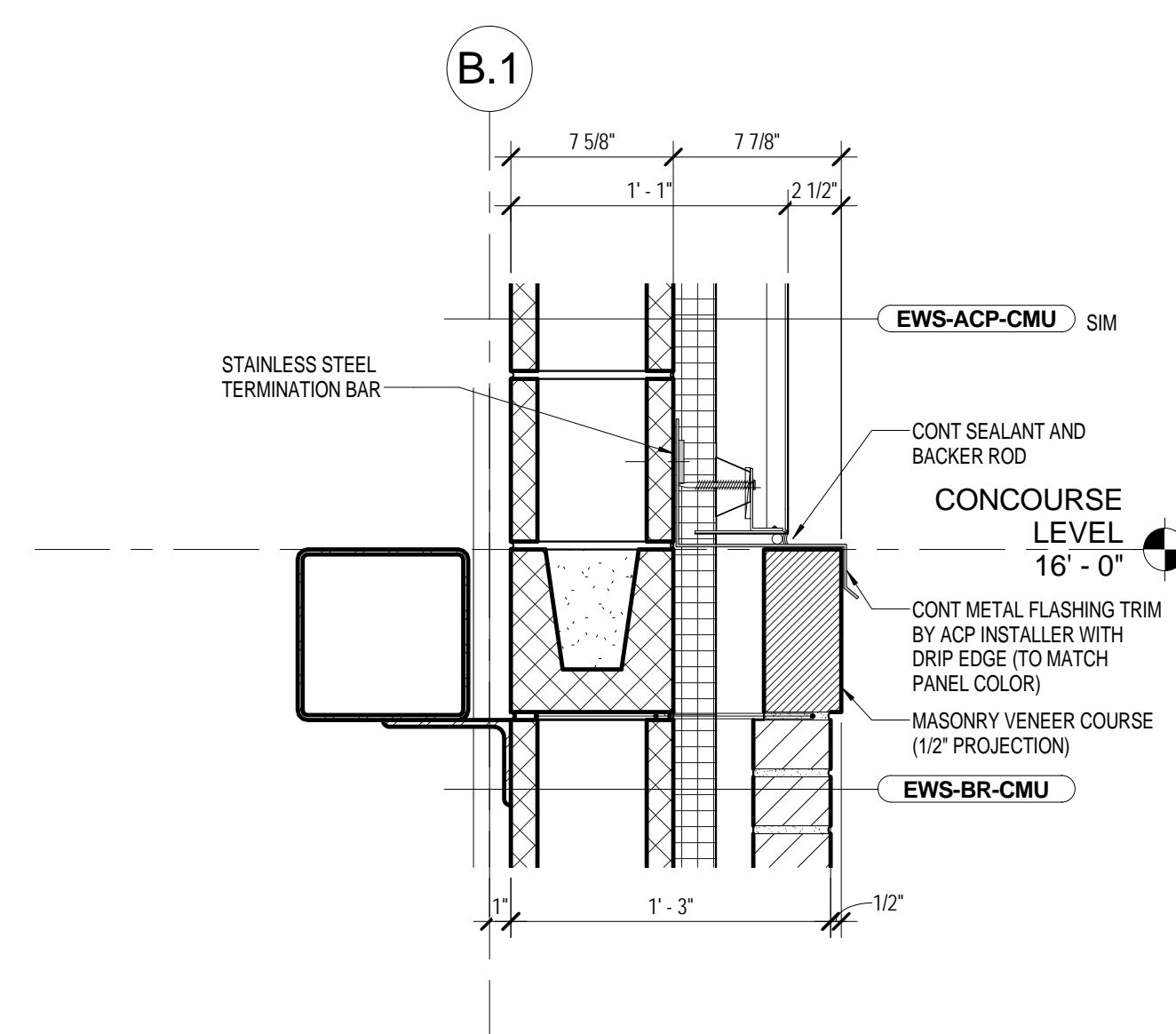

10 BRICK / ACP WALL TRANSITION
SCALE: 1 1/2" = 1'-0"

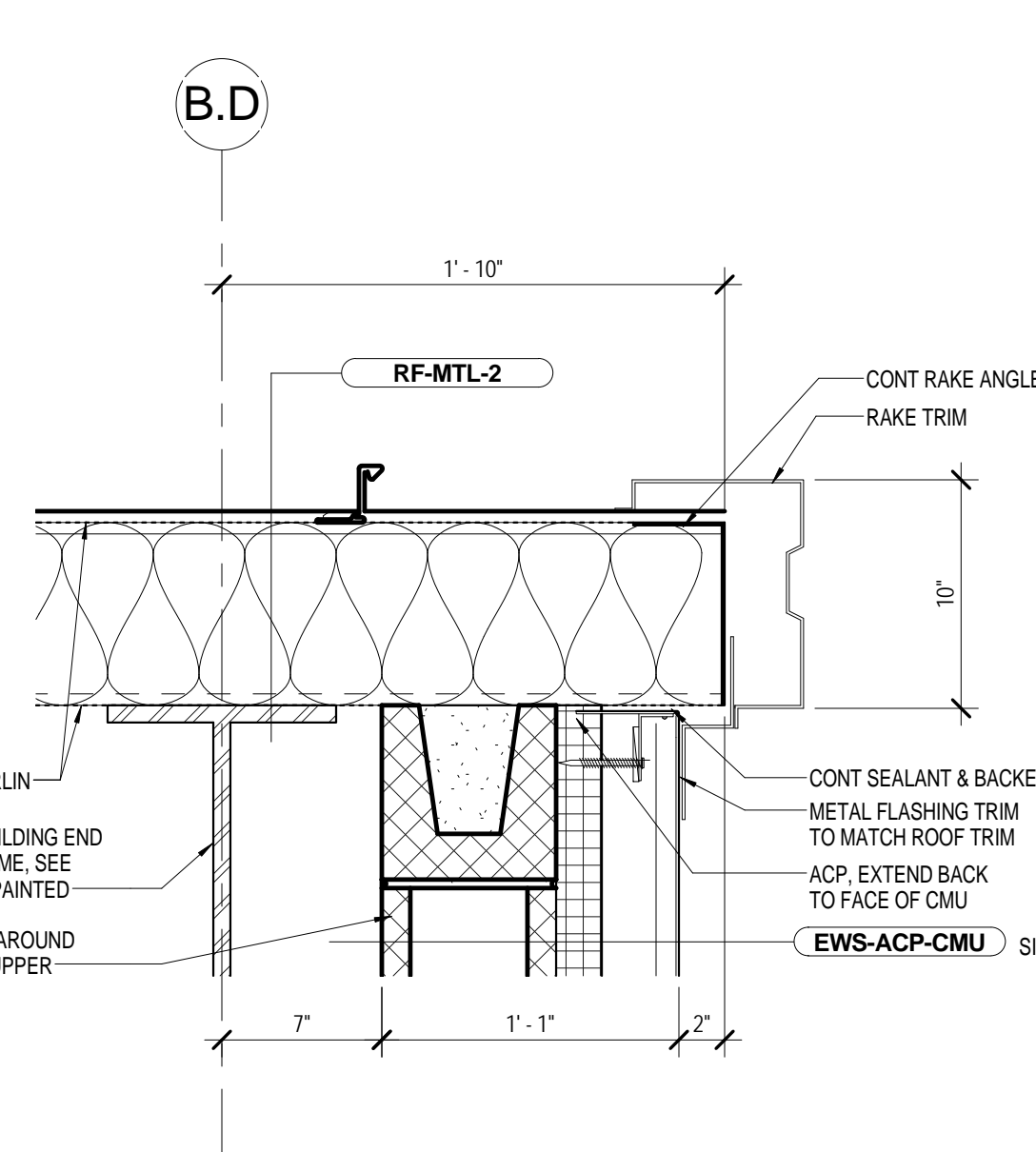

9 ROOF DETAIL AT RAKE
SCALE: 1 1/2" = 1'-0"

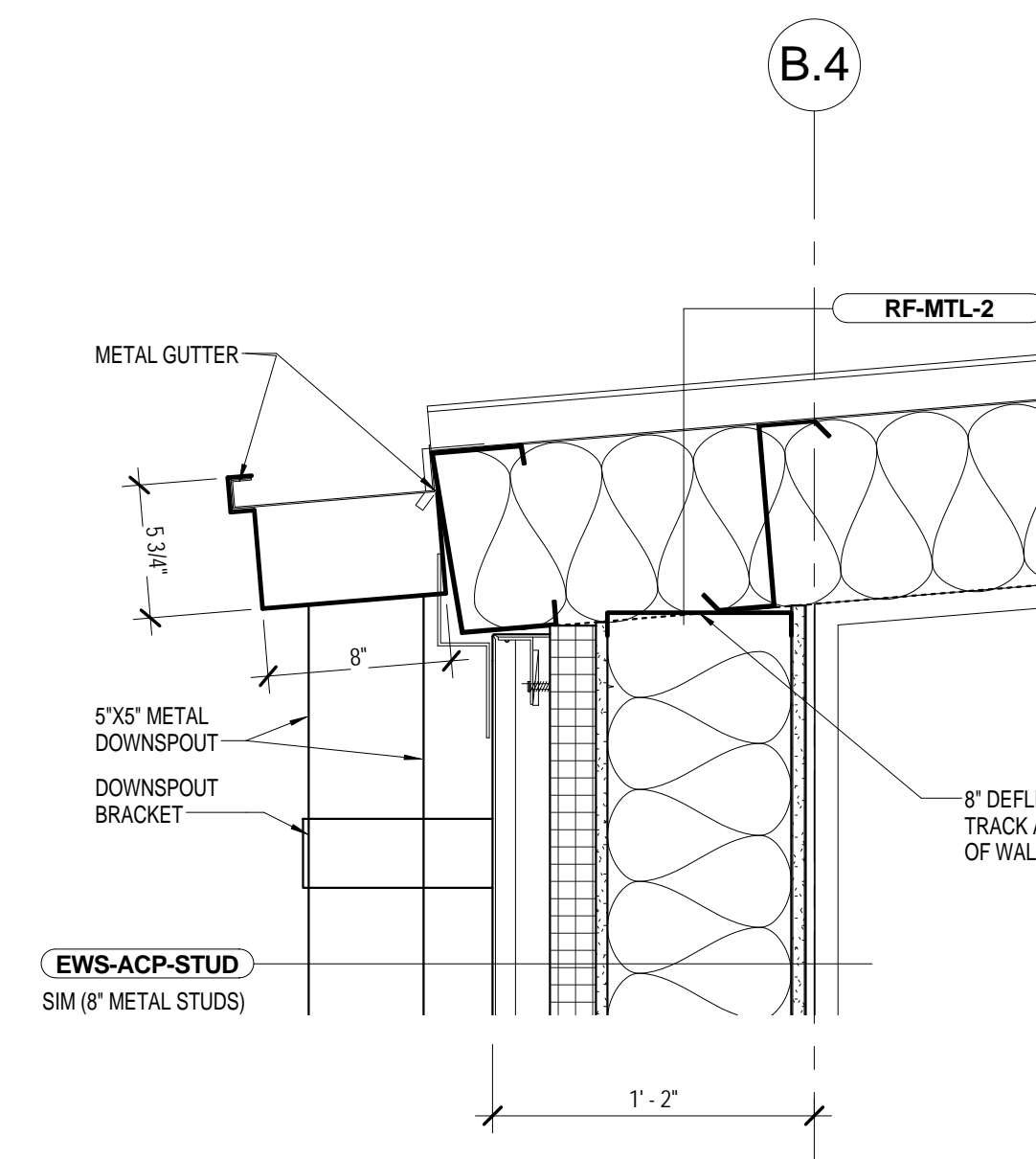

8 ROOF DETAIL AT GUTTER
SCALE: 1 1/2" = 1'-0"

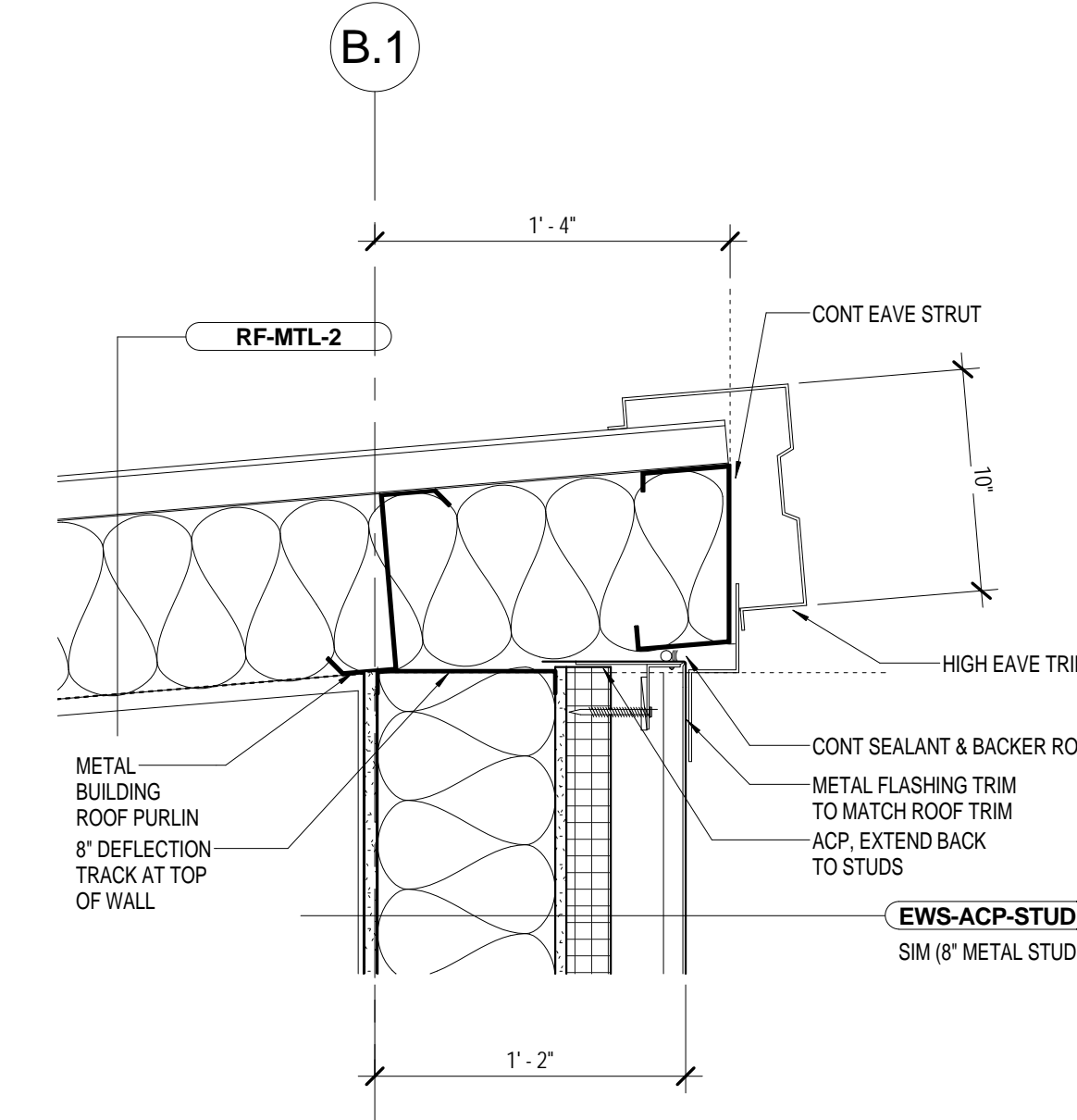

7 ROOF DETAIL AT PEAK
SCALE: 1 1/2" = 1'-0"

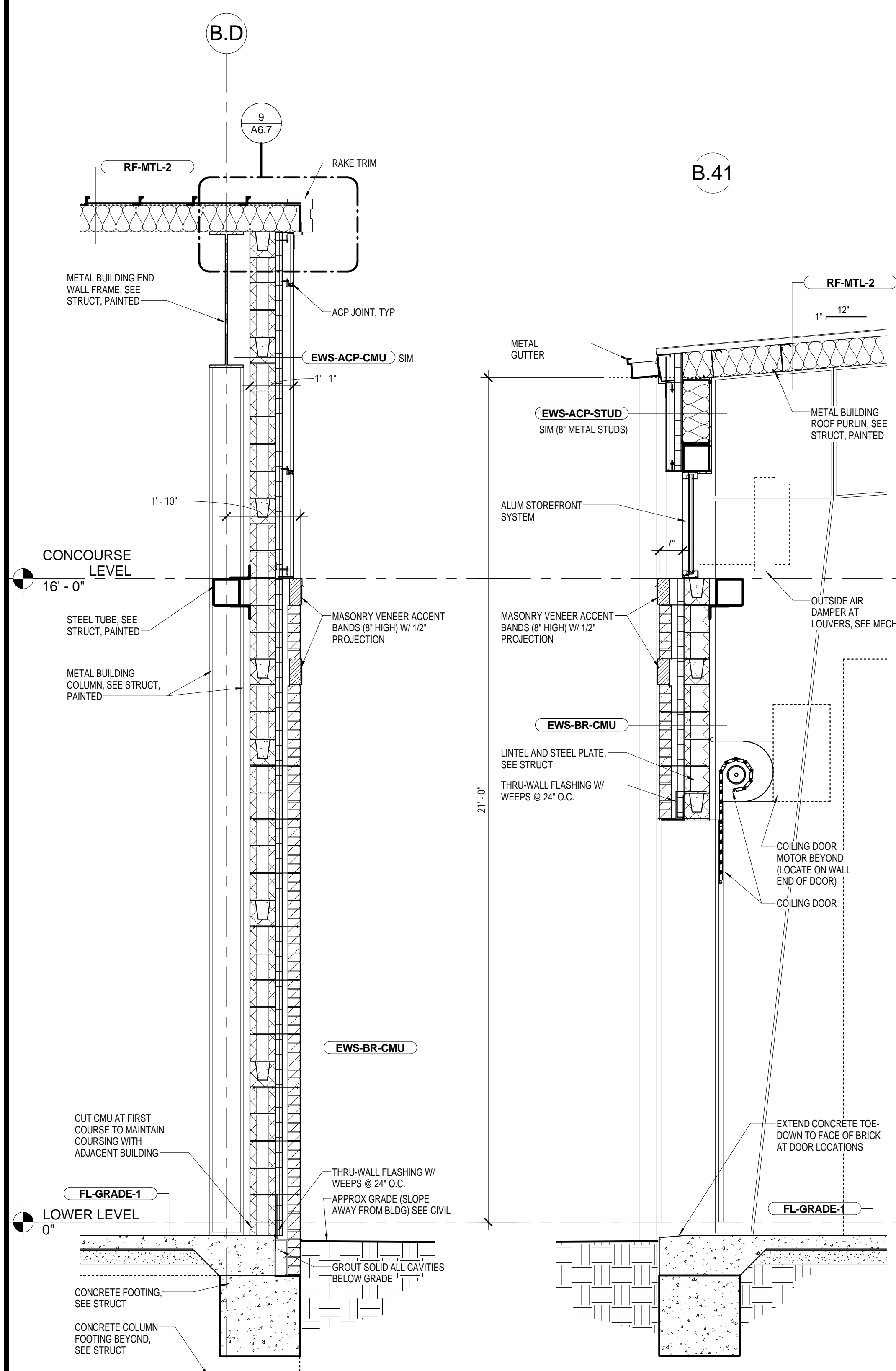
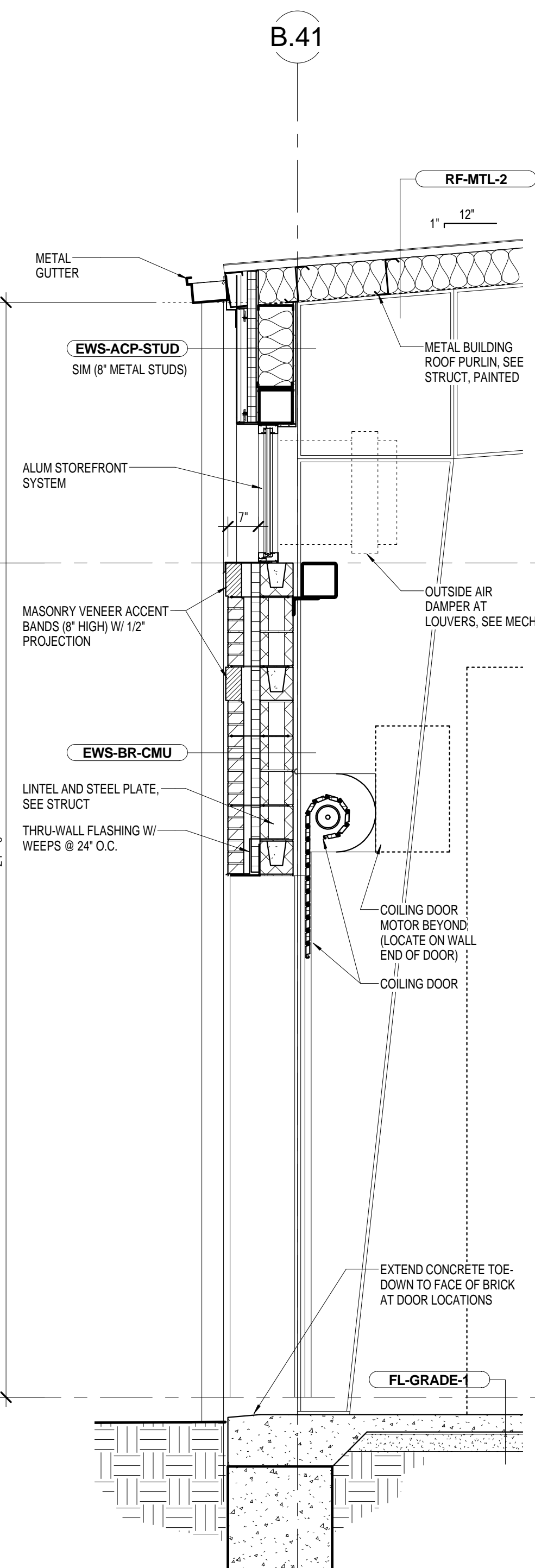
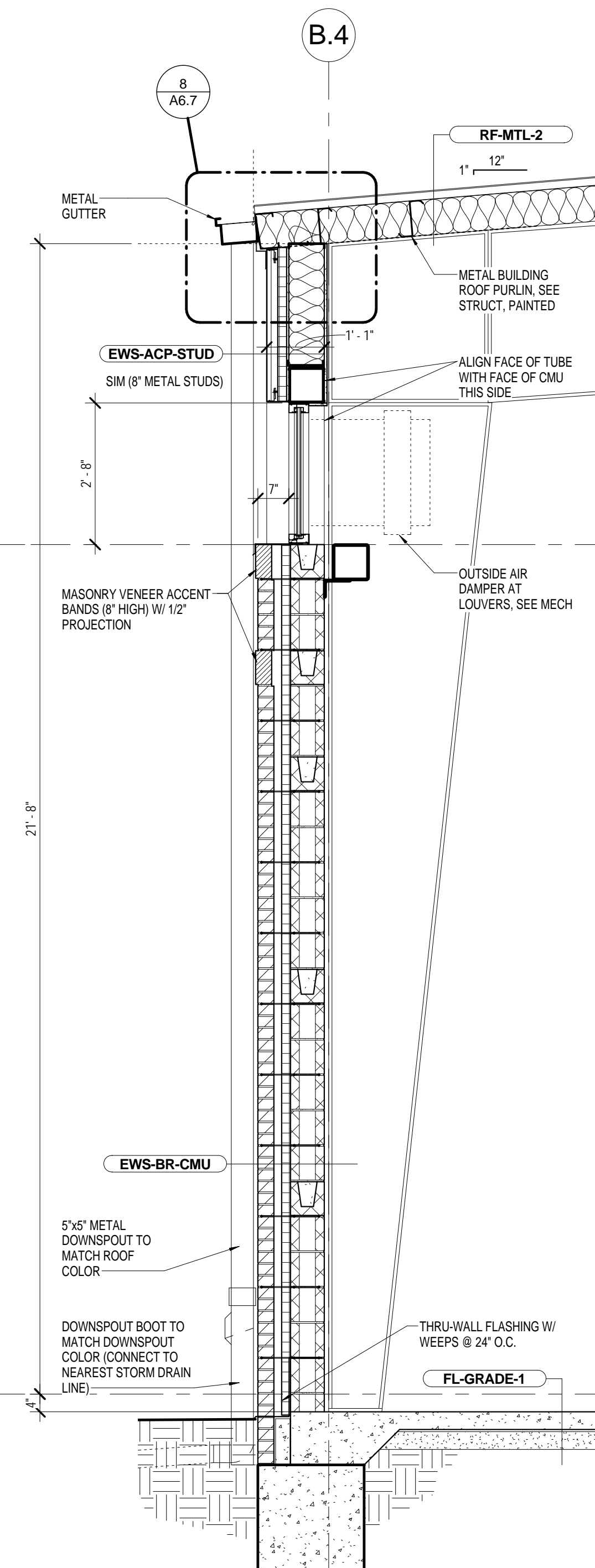
WALL SECTION BATTING CAGE
- END WALLWALL SECTION AT BATTING
CAGE REAR (ALT 3)

WALL SECTION BATTING CAGE
- REAR (BASE BID)

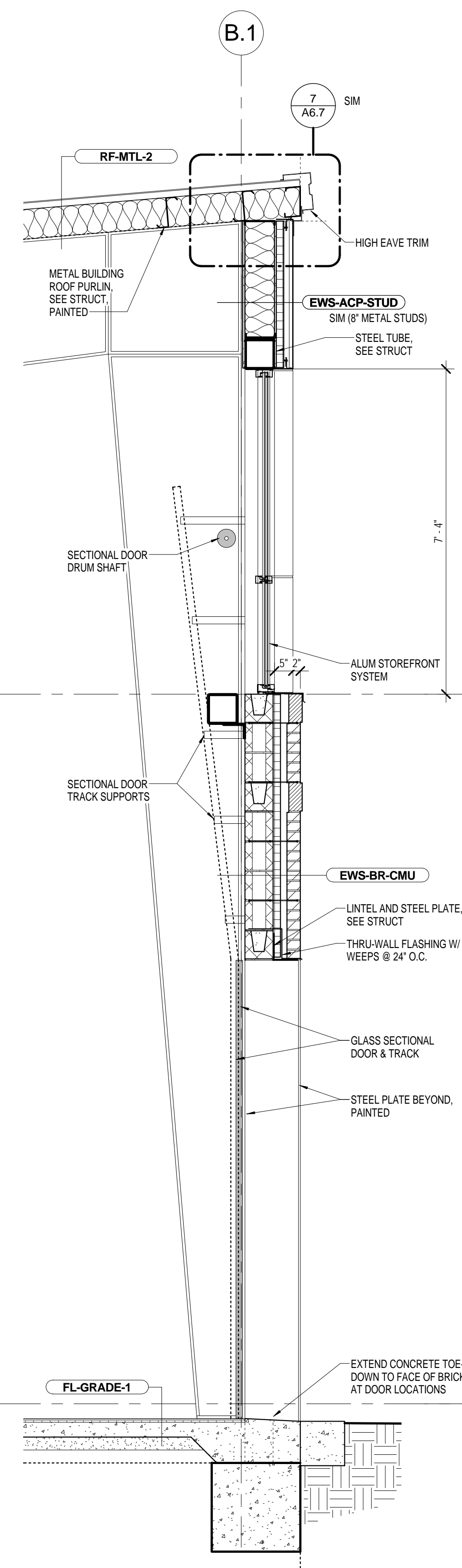

WALL SECTION BATTING CAGE
- FIELD SIDE (DOOR)

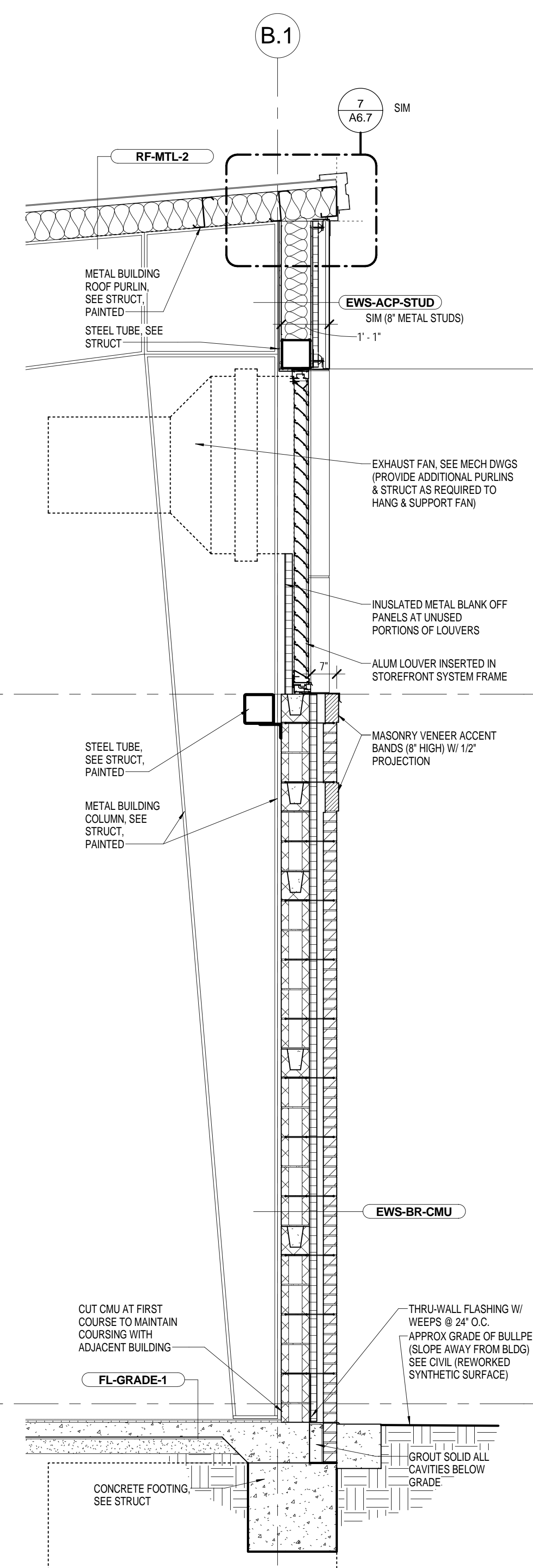

WALL SECTION BATTING CAGE
- FIELD SIDE (LOUVER)

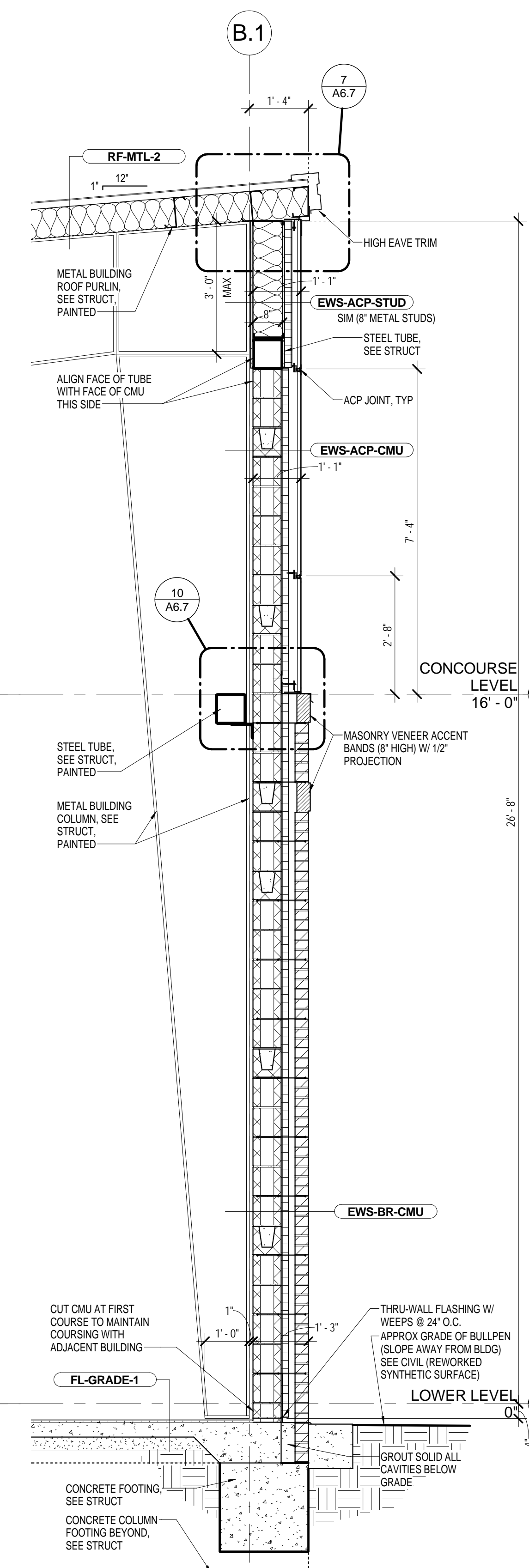
WALL SECTION BATTING CAGE
- FIELD SIDE (WALL)

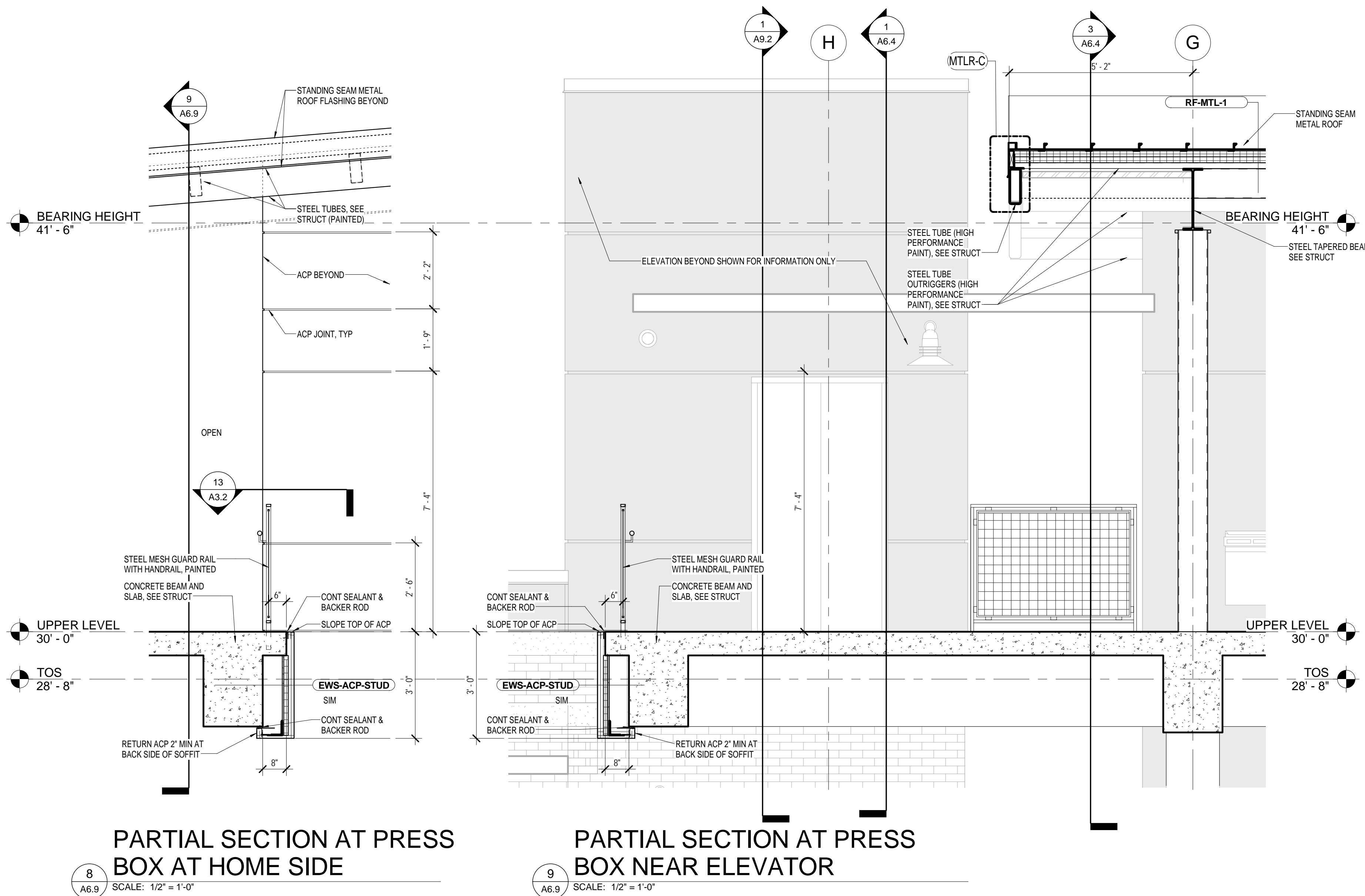

PARTIAL SECTION AT PRESS BOX AT HOME SIDE
8
A6.9 SCALE: 1/2" = 1'-0"

PARTIAL SECTION AT PRESS BOX NEAR ELEVATOR
9
A6.9 SCALE: 1/2" = 1'-0"

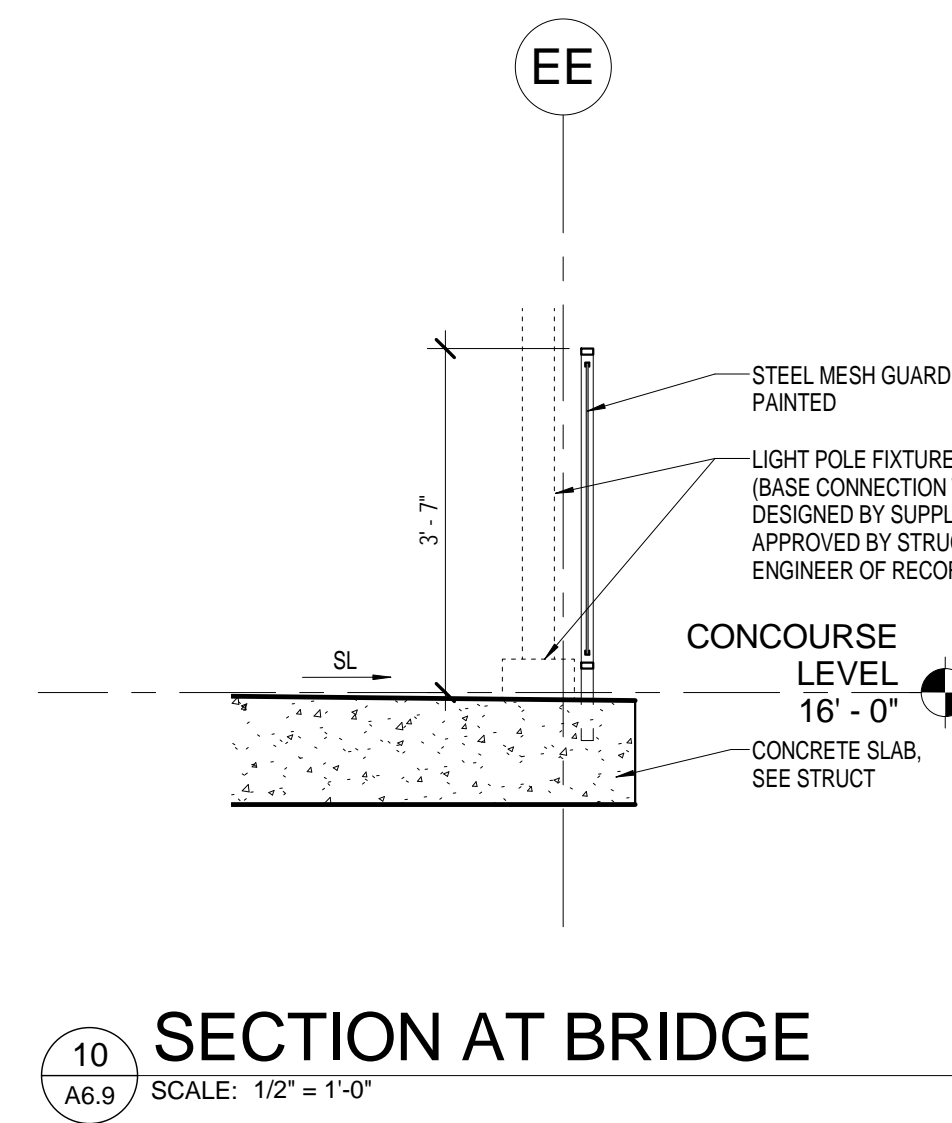

SECTION AT BRIDGE
10
A6.9 SCALE: 1/2" = 1'-0"

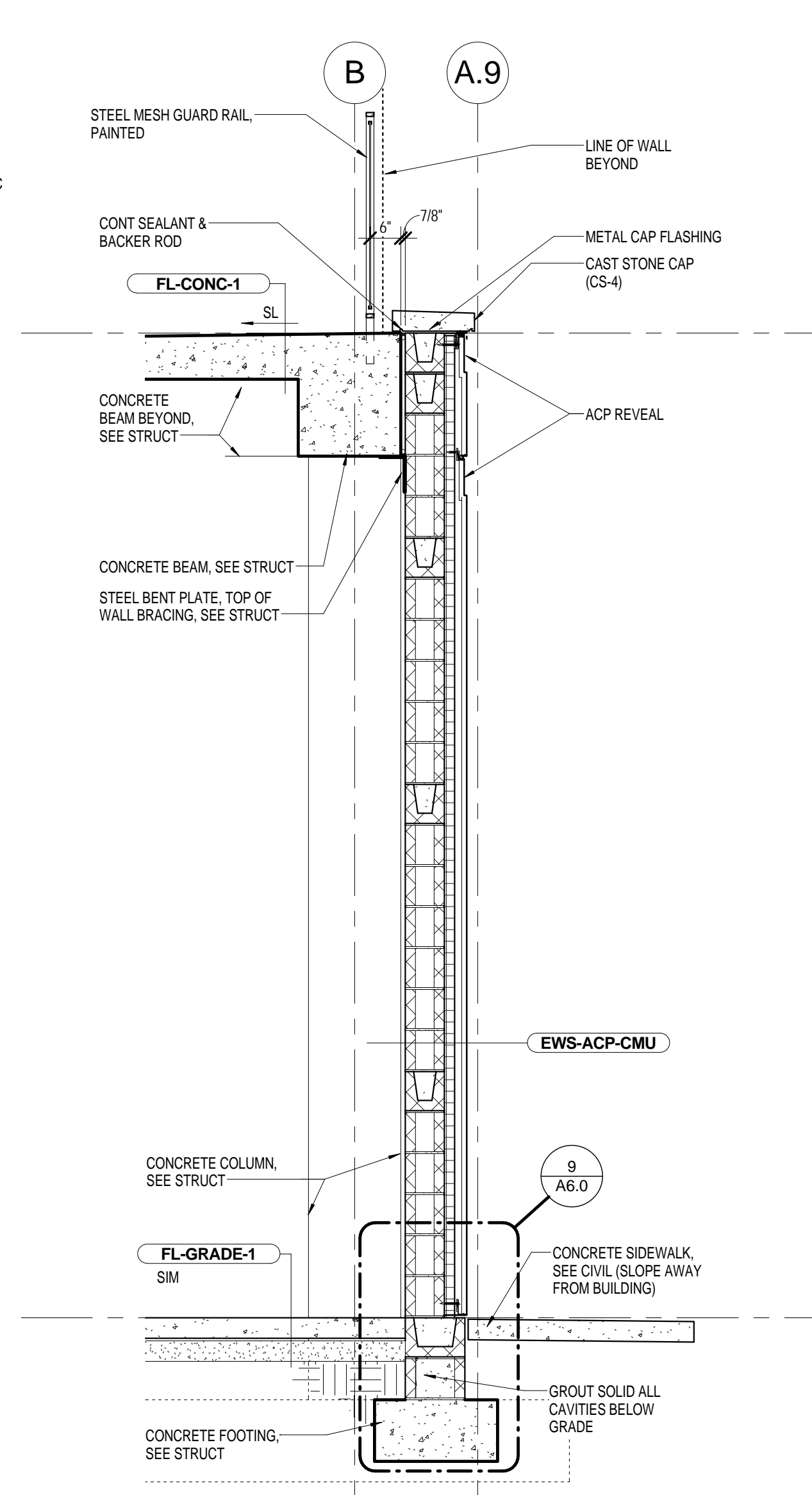

WALL SECT AT VISITOR SIDE
4
A6.9 SCALE: 1/2" = 1'-0"

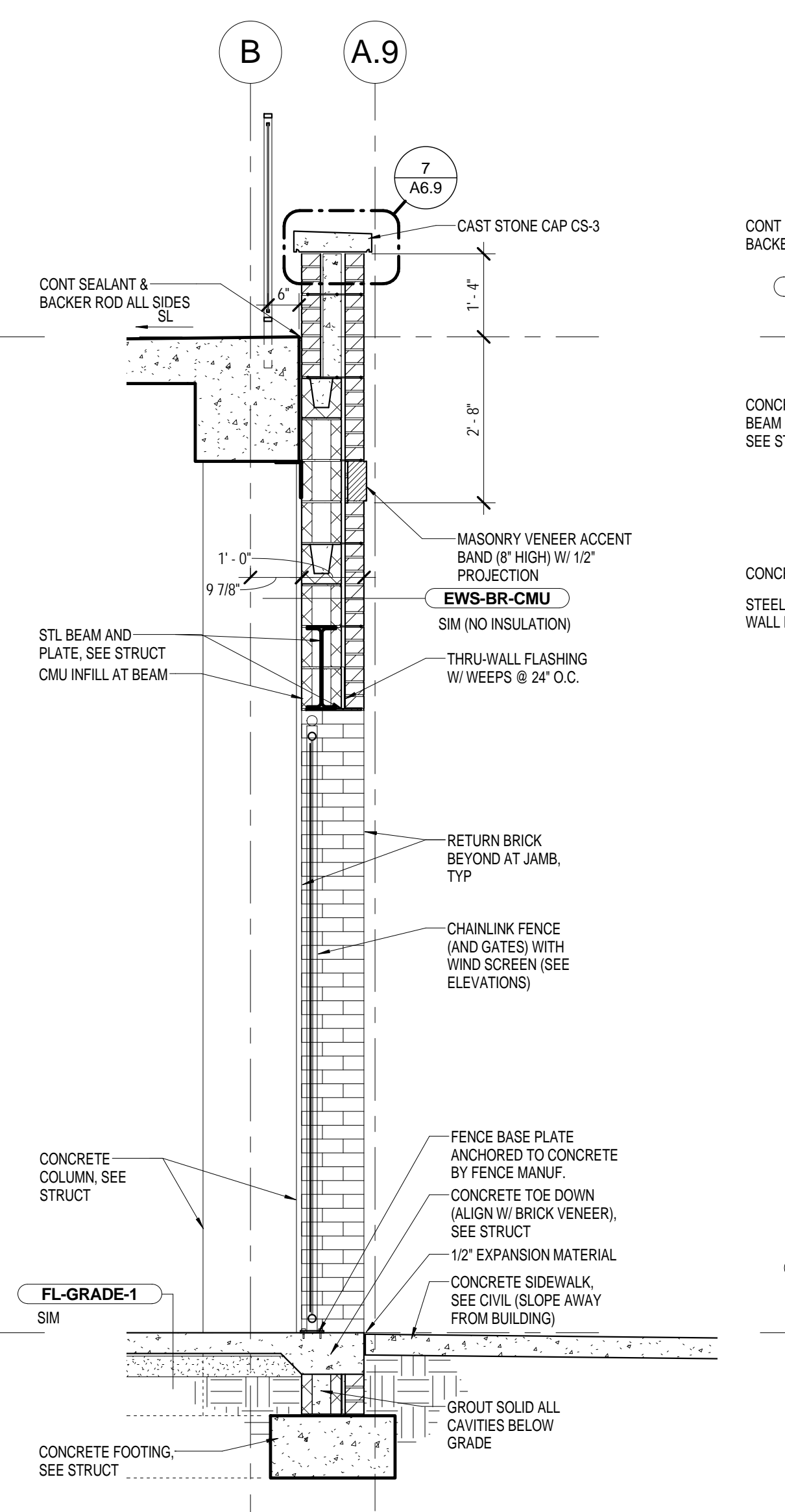

WALL SECTION AT TYP STADIUM WALL FENCE INFILL
3
A6.9 SCALE: 1/2" = 1'-0"

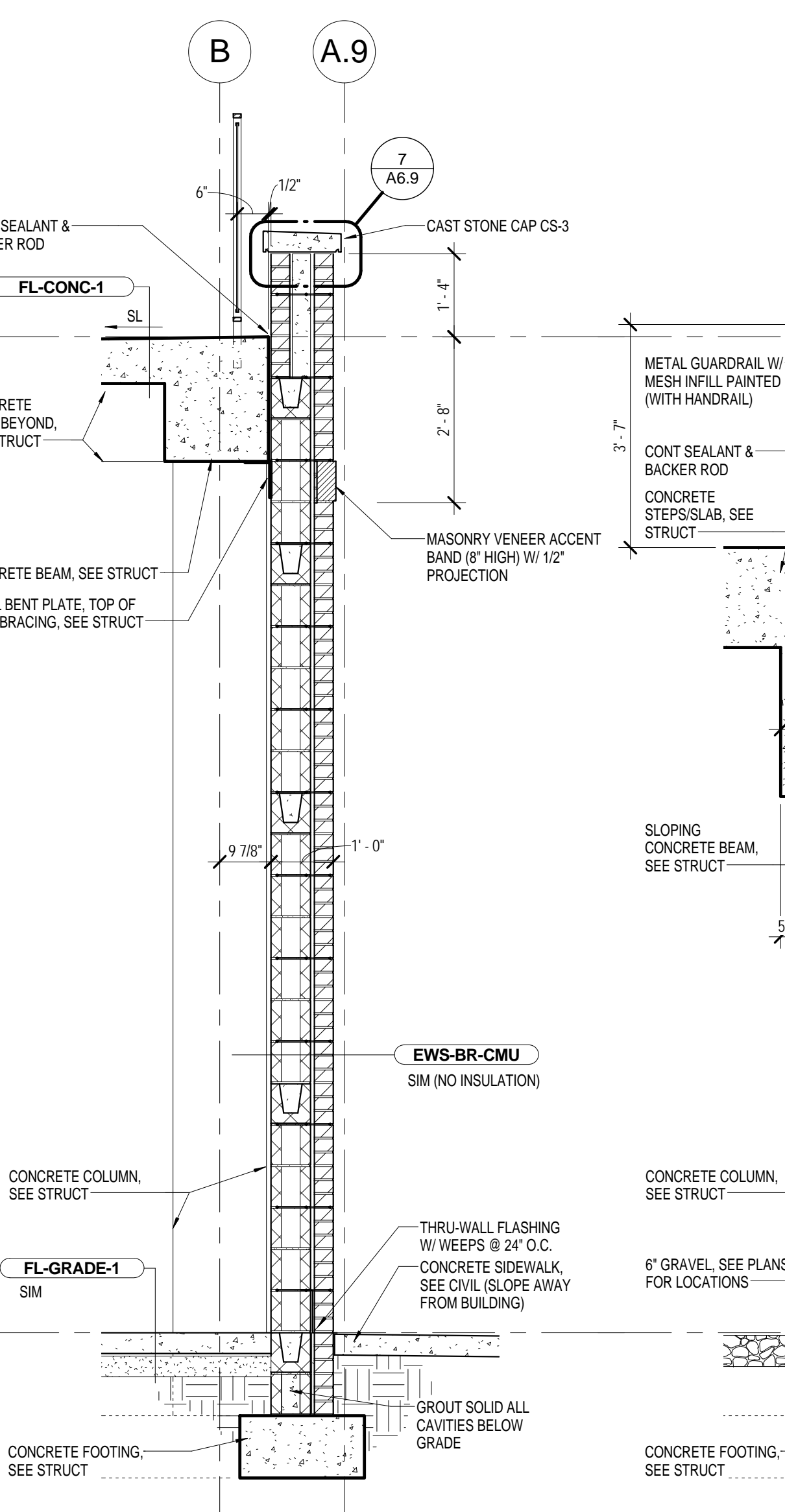

WALL SECTION AT TYP STADIUM BRICK WALL
2
A6.9 SCALE: 1/2" = 1'-0"

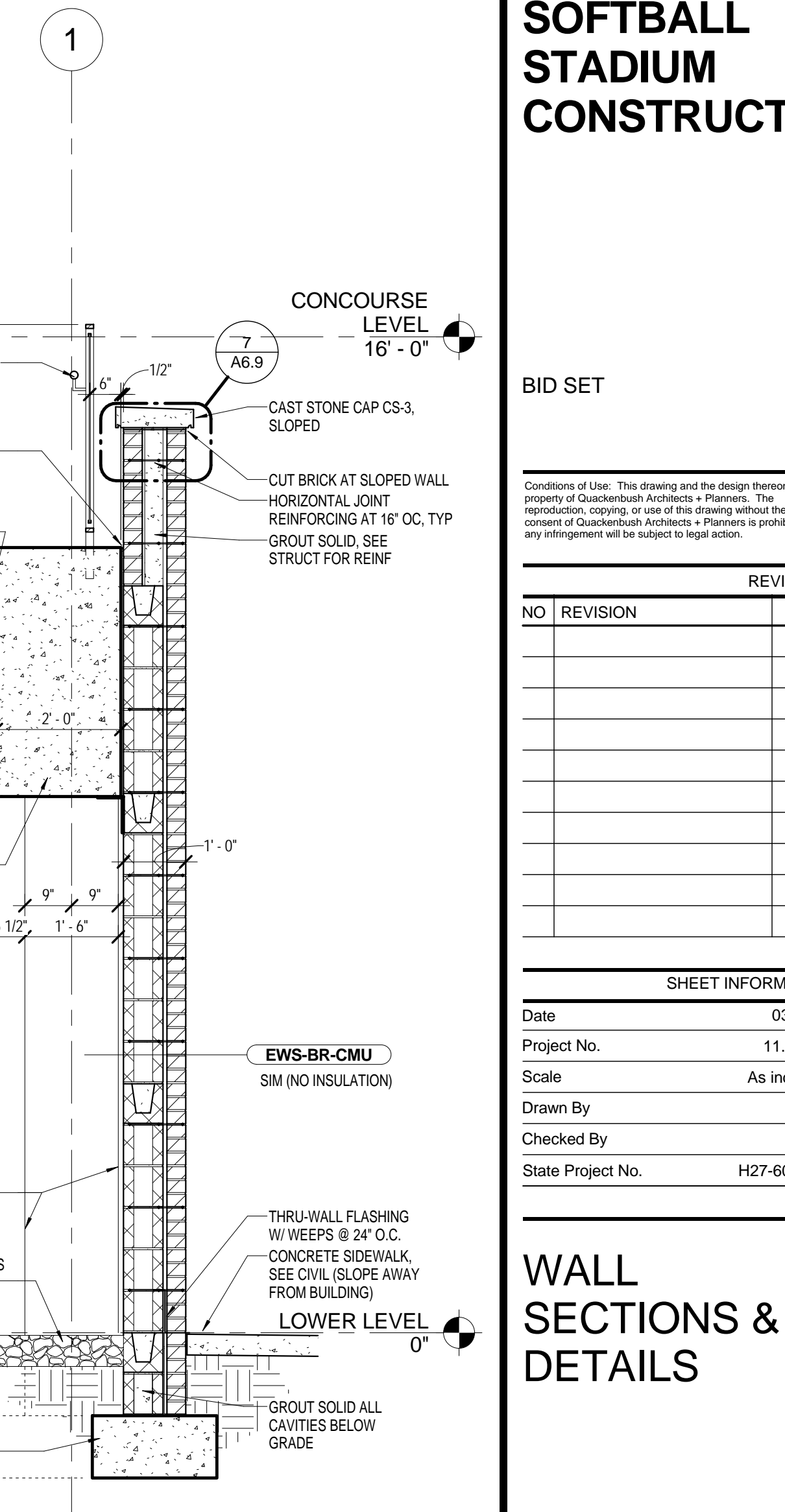

WALL SECTION AT VISITOR SIDE STADIUM END WALL
1
A6.9 SCALE: 1/2" = 1'-0"

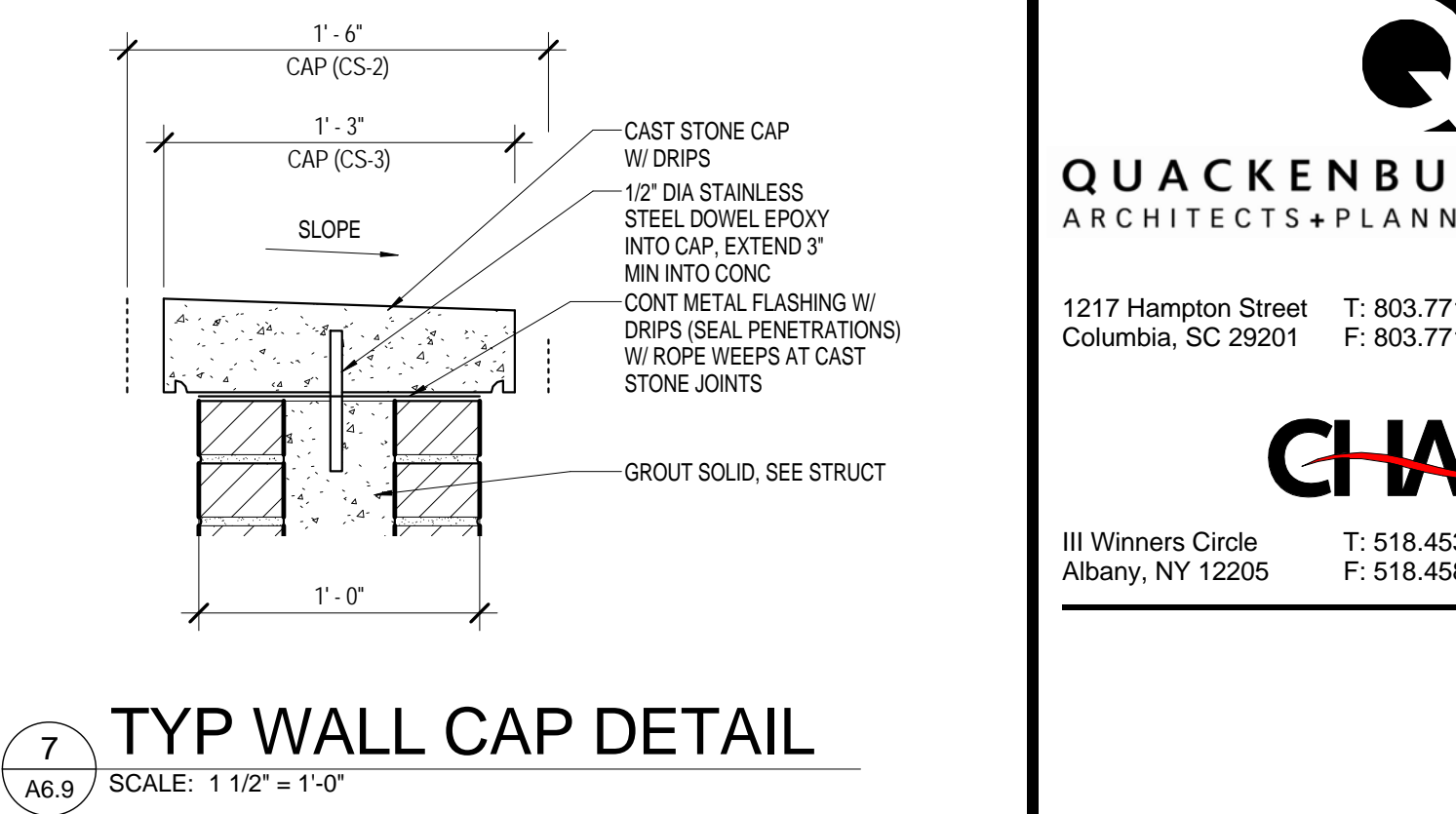

TYP WALL CAP DETAIL
7
A6.9 SCALE: 1 1/2" = 1'-0"

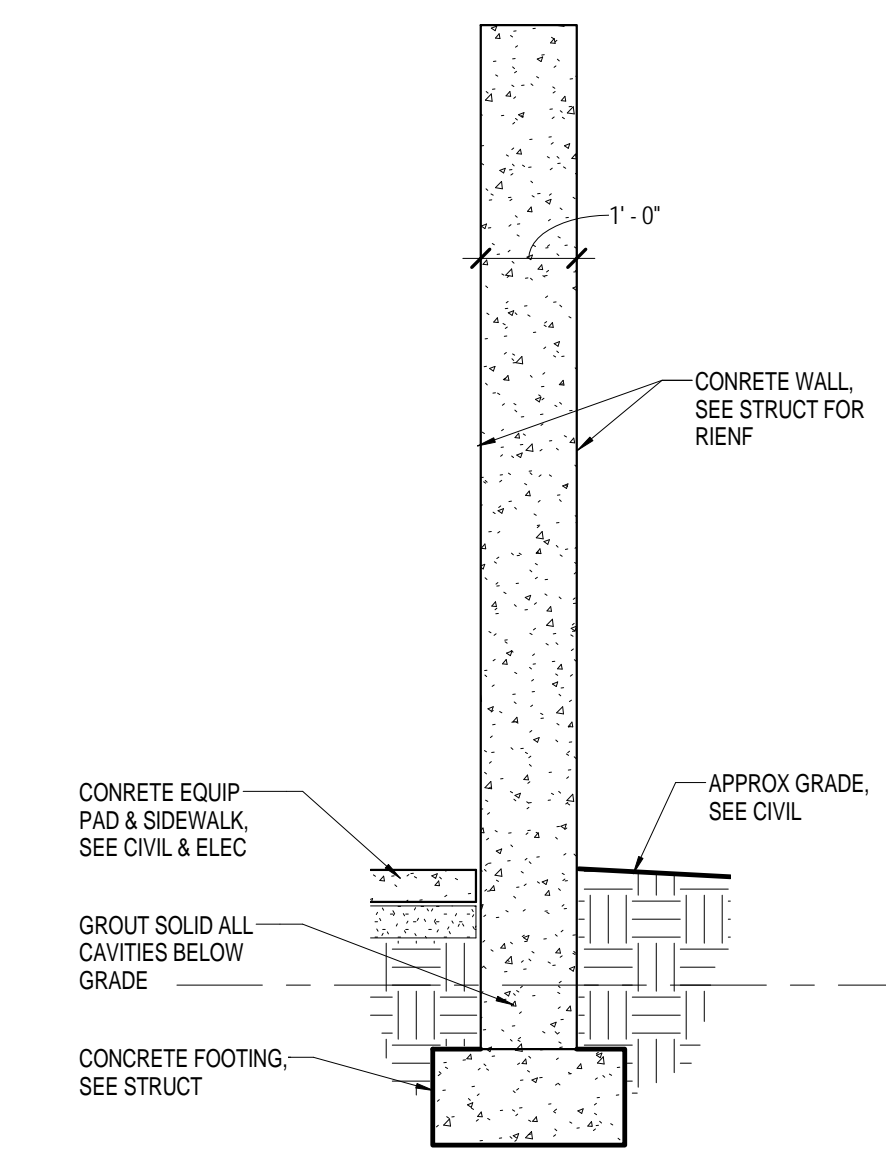

SECTION AT ELEC EQUIP SCREEN WALL
6
A6.9 SCALE: 1/2" = 1'-0"

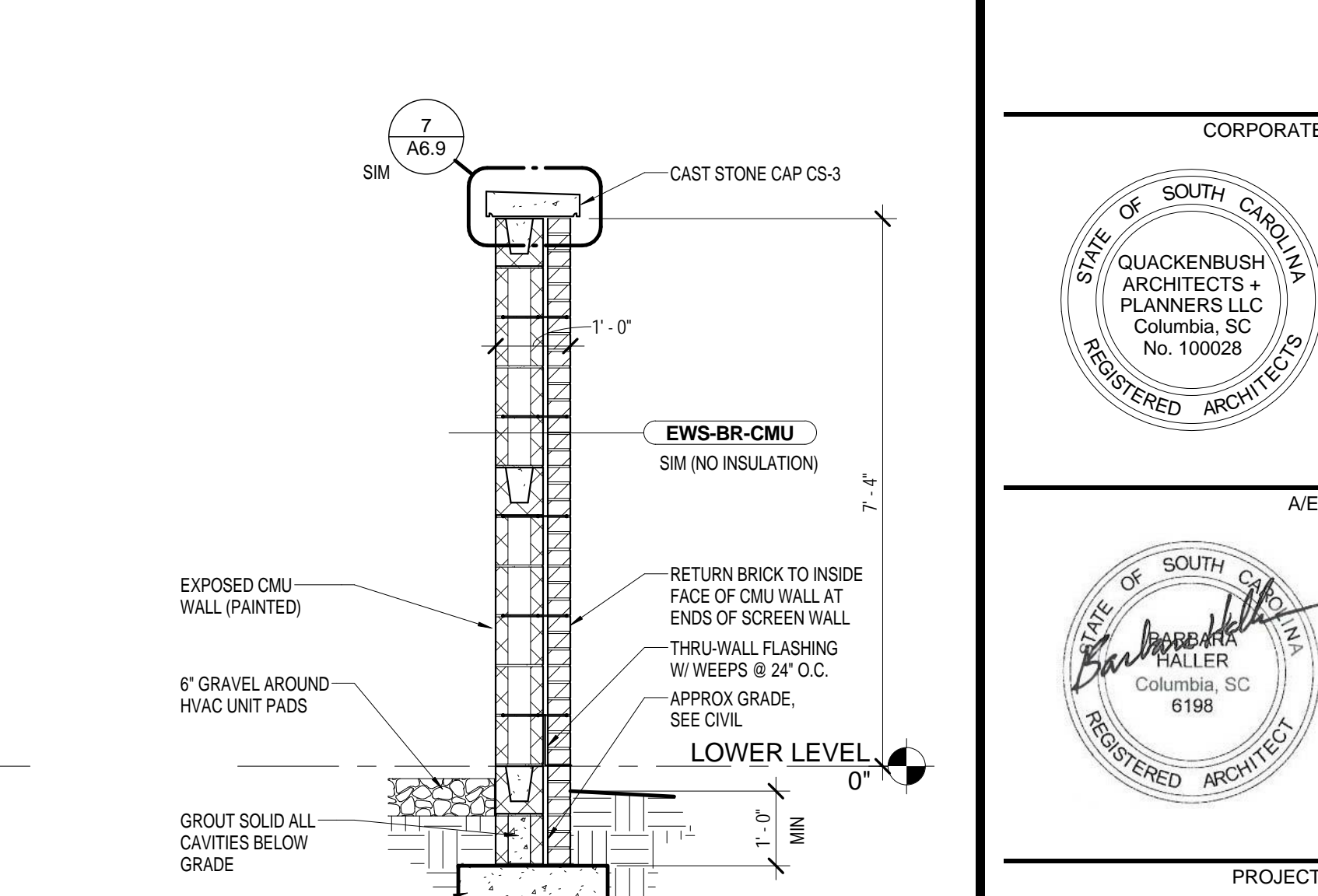

SECTION AT HVAC SCREEN WALL
5
A6.9 SCALE: 1/2" = 1'-0"

REVISIONS		
NO.	REVISION	DATE

SHEET INFORMATION	
Date	03.16.12
Project No.	11.122.00
Scale	As indicated
Drawn By	BLH
Checked By	BLH
State Project No.	H27-6086-MJ

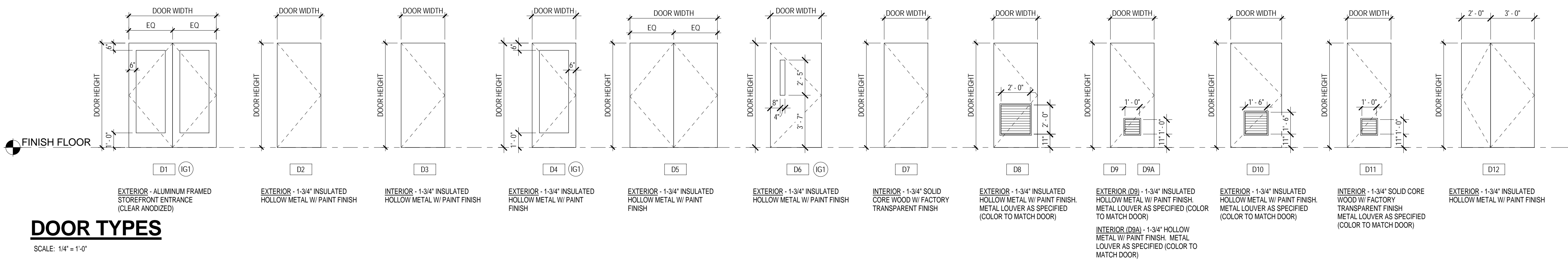

DOOR TYPES

SCALE: 1/4" = 1'-0"

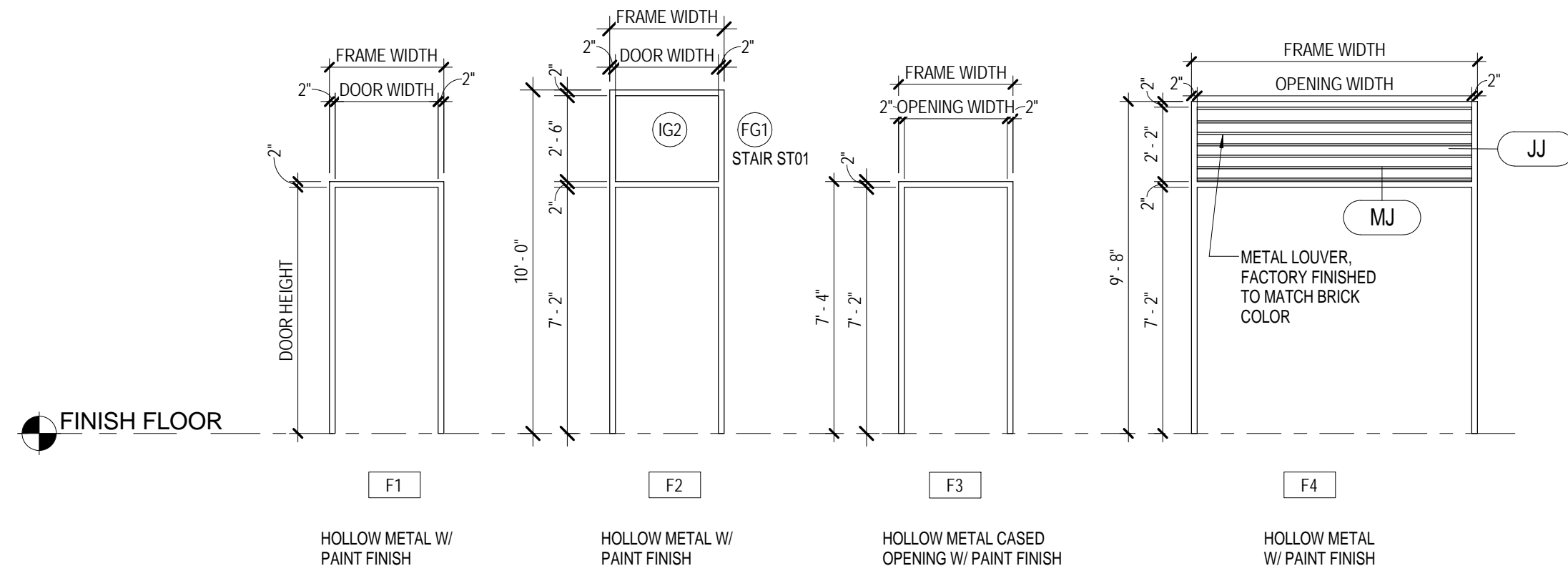

DOOR FRAME TYPES

SCALE: 1/4" = 1'-0"

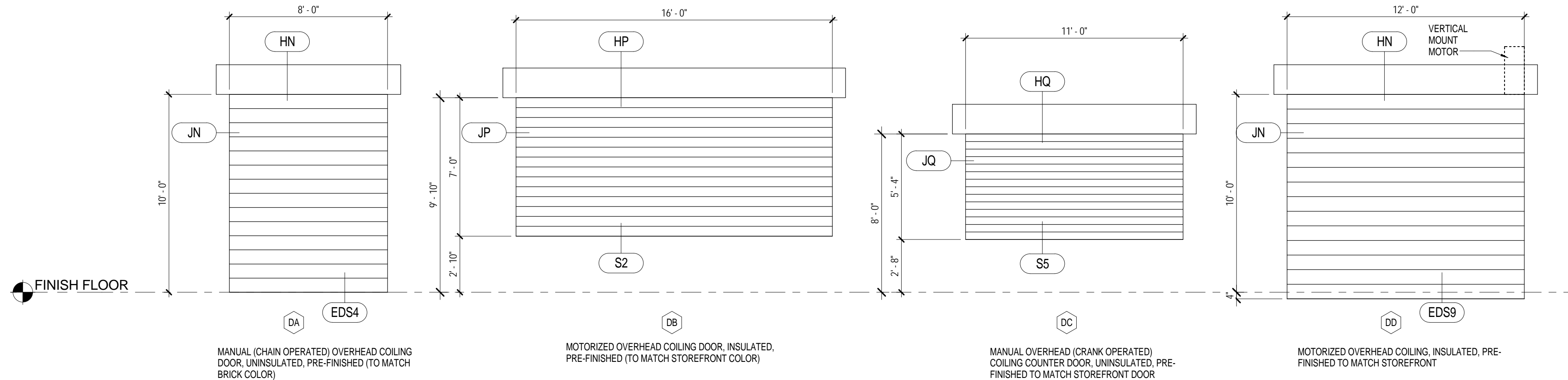

COILING DOOR TYPES

SCALE: 1/4" = 1'-0"

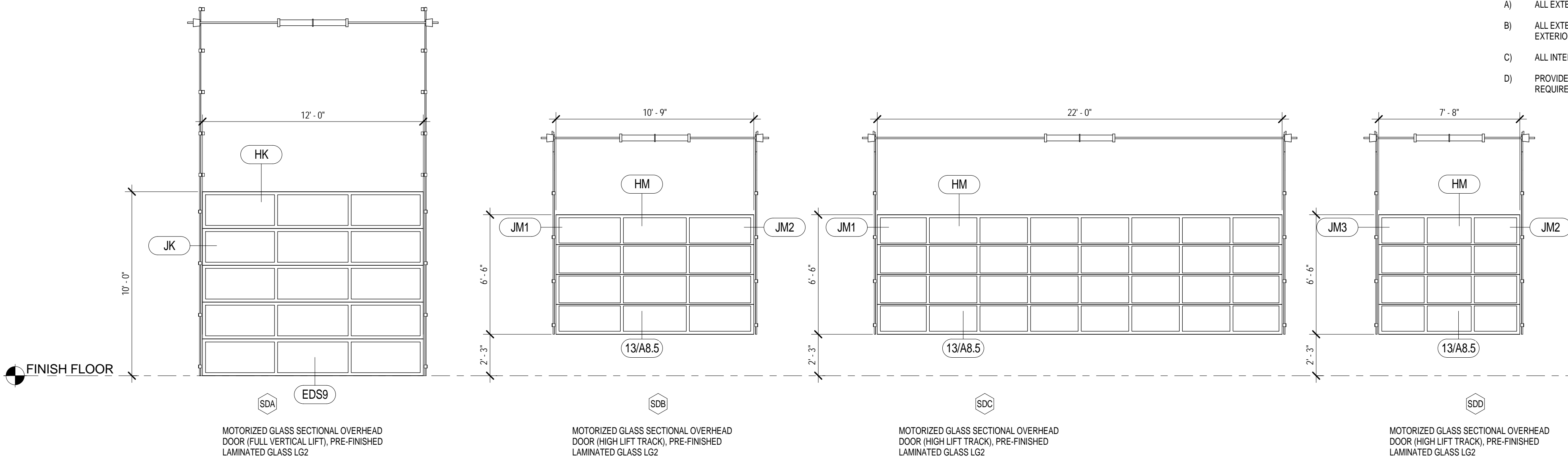

SECTIONAL DOOR TYPES

SCALE: 1/4" = 1'-0"

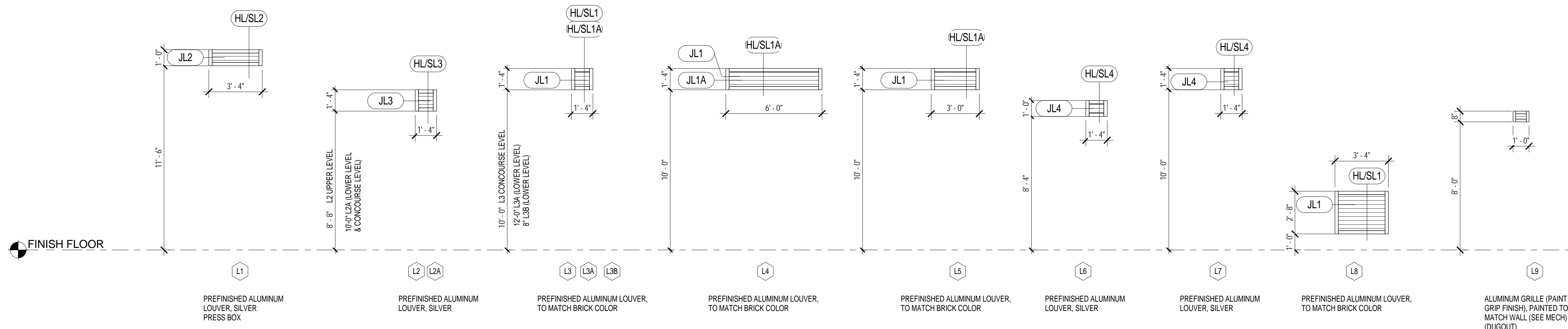

LOUVER TYPES

SCALE: 1/4" = 1'-0"

NOTE:
SEE HOLLOW METAL FRAMES FOR ADDITIONAL LOUVERS AT TRANSOMS.
PROVIDE BIRD SCREEN AT ALL LOUVERS.
PROVIDE INSULATED METAL BLANK-OFF PANEL AT ALL UNUSED PORTIONS OF LOUVERS.
SEE A7.2 FOR ADDITIONAL LOUVERS IN STOREFRONT FRAMES.

GENERAL DOOR AND FRAME NOTES

- FIELD VERIFY ALL ROUGH OPENINGS.
- ALL HEAD, JAMB, & SILL CONDITIONS MAY NOT BE INDICATED FOR ALL FRAME TYPES - SEE PLANS, SECTIONS, & DETAILS FOR ADDITIONAL INFORMATION.
- PROVIDE DOOR SWINGS AS REPRESENTED ON PLANS UNLESS NOTED OTHERWISE.
- ALUMINUM STOREFRONT FRAMING SHALL BE ANCHORED IN ACCORDANCE WITH MANUFACTURER'S WRITTEN INSTRUCTIONS. DO NOT ANCHOR TO CAST STONE OR LOOSE LITELS. PROVIDE ADDITIONAL BEARING PLATES AND CONNECTIONS WITH FINISHED TRIM AS REQUIRED TO ANCHOR FRAMING TO METAL STUD FRAMING OR CMU PER ENGINEERED DRAWINGS.
- ALUMINUM STOREFRONT SIZES ARE DIAGRAMMATIC. ANY CHANGES IN SIZES REQUIRED BY ENGINEERED SHOP DRAWINGS AND CALCULATIONS SHALL BE AT NO ADDITIONAL COST TO THE PROJECT.
- ALL ADDITIONAL STEEL REQUIRED FOR STOREFRONT FRAMING ATTACHMENTS AND ANCHORING SHALL BE AT NO ADDITIONAL COST TO THE PROJECT.

GLASS LEGEND

	VISION GLASS
	INSULATED METAL PANEL (SILVER TO MATCH CLEAR ANODIZED) (SEE BUILDING ELEVATIONS AND WINDOW TYPES FOR LOCATIONS)
	TRANSLUCENT GLAZING / ACID ETCHED IG3

GLASS TYPE SCHEDULE

MONOLITHIC GLASS		
IG1	1/4-INCH CLEAR HEAT STRENGTHENED	
LAMINATED GLAZING TYPES		
LG1	1/4-INCH LAMINATED GLAZING CLEAR	
LG2	1/4-INCH LAMINATED GLAZING (LOW-E)	
INSULATED GLASS UNITS		
IG1	3/4-INCH INSULATED GLASS, LOW-E, HEAT STRENGTHENED	
IG2	1-INCH INSULATED GLASS, LOW-E, HEAT STRENGTHENED	
IG3	1-INCH INSULATED GLASS, LOW-E, HEAT STRENGTHENED, ACID ETCHED	
IG4	1-INCH INSULATED GLASS, LOW-E, HEAT STRENGTHENED (OUTER LITE LAMINATED, HEAT STRENGTHENED)	
FIRE/PROTECTION RATED GLASS UNITS		
FG1	7/8-INCH LAMINATED CERAMIC GLAZING (80 MIN TRANSOM)	

GENERAL GLASS NOTES

- ALL EXTERIOR DOORS SHALL RECEIVE TYPE IG1 INSULATED GLASS UNLESS NOTED OTHERWISE
- ALL EXTERIOR STOREFRONT SYSTEMS SHALL RECEIVE TYPE IG2 INSULATED GLASS UNLESS NOTED OTHERWISE. ALL EXTERIOR GLASS FACING FIELD SHALL RECEIVE IG4 UNLESS NOTED OTHERWISE
- ALL INTERIOR DOORS AND HOLLOW METAL FRAMES SHALL RECEIVE TYPE G11, UNLESS NOTED OTHERWISE
- PROVIDE SAFETY GLAZING LABELING WHERE INDICATED WITH "S" AND AT ALL GLASS IN DOORS AND WHERE REQUIRED BY IBC 2009.

DOOR NO	DOOR SCHEDULE						RATING	HDWR	REMARKS
	WIDTH	HEIGHT	DOOR TYPE	FRAME TYPE	HEAD	JAMB			
100A	6' - 0"	7' - 2"	D1	W1	H7	J7	EDS1	-	1
101A	3' - 0"	7' - 2"	D7	F1	HA	JA	DS2	-	10.4
102A	3' - 0"	7' - 2"	D7	F1	HA	JA	DS1	-	11
103A	3' - 6"	7' - 2"	D2	F1	HE	JE	EDS2	-	9.2
103B	3' - 6"	7' - 2"	D7	F1	HA	JA	DS3	-	9.2
104A	3' - 6"	7' - 2"	D3	F1	HA	JA	-	3/4 HR	8.2
105A	4' - 0"	7' - 2"	D10	F1	HE	JE	EDS2	-	8.1
106A	3' - 6"	7' - 2"	D10	F1	HA	JA	-	-	8.2
107A	3' - 0"	7' - 2"	D11	F1	HA	JA	DS2	-	6.2
107AA	3' - 0"	7' - 2"	D7	F1	HA	JA	DS6	-	10
107BA	3' - 0"	7' - 2"	D7	F1	HA	JA	DS6	-	10
108A	3' - 0"	7' - 2"	D11	F1	HA	JA	DS3	-	8
109A	3' - 0"	7' - 0"	D2	F1	HC	JC	EDS7	-	6.1
109AA	3' - 0"	7' - 2"	D2	F1	HA	JA	EDS7	-	11.4
110A	4' - 0"	7' - 2"	D3	F1	HA	JA	DS3	3/4-HR	8.1
111A	3' - 6"	7' - 2"	D7	F1	HA	JA	DS1	-	7.1
112A	3' - 6"	7' - 2"	D7	F1	HA	JA	DS1	3/4 HR	8.2
113A	3' - 0"	6' - 10"	D7	F1	HA	JA	DS1	-	7
115A	8' - 0"	7' - 2"	D5	F4	HJ	JB	EDS2	-	12
115B	3' - 0"	4' - 10"	D2	F1	HE	JE	EDS2	-	13
116A	3' - 6"	7' - 6"	D6	F1	HB	JB	EDS8	-	5.1
116B	3' - 0"	7' - 6"	D2	F1	HB	JB	EDS8	-	4
116C	12' - 0"	10' - 4"	SDA	-	HK	JK	EDS9	-	-
116D	12' - 0"	10' - 4"	SDA	-	HK	JK	EDS9	-	-
116E	12' - 0"	10' - 4"	DD	-	HN	JN	EDS9	-	E
116F	12' - 0"	10' - 4"	DD	-	HN	JN	EDS9	-	E
117A	3' - 0"	7' - 0"	D2	F1	HD	JD	EDS1	-	6.1
117AA	3' - 0"	7' - 2"	D2	F1	HA	JA	EDS7	-	11.4
118A	3' - 0"	7' - 2"	D2	F1	HB	JB	EDS2	-	8
118B	8' - 0"	10' - 0"	DA	-	HN	JN	EDS4	-	18
119A	3' - 0"	7' - 2"	D9	F1	HB	JB	EDS3	-	6
119AA	3' - 0"	7' - 2"	D9A	F1	HA	JA	DS6	-	11.3
119BA	3' - 0"	7' - 2"	D9A	F1	HA	JA	DS6	-	11.3
120A	4' - 0"	7' - 2"	D2	F1	HB	JB	EDS2	3/4 HR	16
121A	3' - 0"	7' - 2"	D9	F1	HA	JA	EDS2	-	9
201A	3' - 0"	7' - 2"	D4	F2	HBA	JB	EDS6	-	15
201AA	3' - 0"	7' - 2"	D7	F1	HBA	JA	DS6	-	11
201B	3' - 0"	7' - 2"	-	F3	HH	JH	-	-	-
201BA	4' - 6"	7' - 2"	-	F3	HH	JH	DS2	-	-
202A	3' - 0"	7' - 2"	D9	F1	HB	JB	EDS6	-	9.1
203A	3' - 0"	7' - 2"	D3	F1	HA	JA	-	-	10
204A	3' - 0"	7' - 2"	D3	F1	HA	JA	-	-	11
205A	3' - 6"	7' - 2"	D9A	F1	HA	JA	-	-	10.2
205B	16' - 0"	7' - 0"	DB	-	HP	JP	S2	-	-
206A	6' - 0"	7' - 2"	D12	F1	HF	JF	EDS6	-	11.2
207A	3' - 0"	7' - 2"	D2	F1	HF	JF	EDS5	-	11.1
208A	3' - 0"	7' - 2"	D8	F2	HBA	JB	EDS5	-	17
209A	3' - 0"	7' - 2"	D8	F2	HBA	JB	EDS5	-	17
210A	3' - 0"	7' - 2"	D9	F1	HB	JB	EDS5	-	9.1
211A	3' - 0"	7' - 2"	D2	F1	HB	JB	EDS1	-	9.3
211B	11' - 0"	5' - 4"	DC	-	HQ	JQ	S5	-	18
301A	3' - 0"	7' - 2"	D4	F1	HG	JG	EDS3A	-	10.3
302A	3' - 0"	7' - 2"	D4	F1	HG	JG	EDS3A	-	10.3
302B	7' - 6"	6' - 6"	SDD	-	-	-	13/A8.5	-	-
303A	3' - 0"	7' - 2"	D4	F1	HG	JG	EDS3A	-	10.3
303B	10' - 9"	6' - 6"	SDB	-	HM	JM1, JM2	13/A8.5	-	-
304A	3' - 0"	7' - 2"	D4	F1	HO	JG	EDS3A	-	10.3
304B	22' - 0"	6' - 6"	SDC	-	HM	JM1	13/A8.5	-	-
305A	3' - 0"	7' - 2"	D4	F1	HG	JG	EDS3A	-	10.3
305B	10' - 9"	6' - 6"	SDB	-	HM	JM1, JM2	13/A8.5	-	-
306A	3' - 0"	7' - 2"	D4	F1	HG	JG	EDS3A	-	10.3
306B	7' - 6"	6' - 6"	SDD	-	-	-	13/A8.5	-	-
307A	3' - 0"	7' - 2"	D4	F1	HG	JG	EDS3A	-	10.3
308A	3' - 0"	7' - 2"	D2	F1	HF	JF	EDS5	-	11.4
309A	3' - 0"	7' - 2"	D2	F1	HF	JF	EDS5	-	11.4
H101A	3' - 6"	7' - 6"	D6	F1	HB	JB	EDS1	-	5.1
H101B	3' - 0"	7' - 2"	D2	F1	HF	JF	EDS1	-	4
H101C	3' - 0"	7' - 2"	D11	F1	HA	JA	DS1	-	5
H202A	3' - 6"	7' - 2"	D4	F2	HBA	JB	EDS6A	-	10.1
ST01A	3' - 0"	6' - 10"	D7	F1	HA	JA	DS3	3/4 HR	3
ST01B	3' - 6"	6' - 10"	D2	F1	HB	JB	EDS2	-	4
ST01C	3' - 0"	7' - 2"	D7	F1	HA	JA	DS7	3/4 HR	3
ST01D	3' - 6"	7' - 2"	D2	F2	HBA	JB	EDS6	3/4 HR	14

DOOR SCHEDULE REMARKS

- PREPARE DOOR AND FRAME TO RECEIVE OWNER FURNISHED, OWNER INSTALLED CARD READER. SEE ELEC DWGS & HARDWARE SCHED.
- PROVIDE TWO PEEP HOLES (1/2" AFF AND 60" AFF)
- EXIT ONLY DOOR (NO HARDWARE ON OUTSIDE OF DOOR)
- DOOR INCLUDED IN ALTERNATE NO. 2
- DOOR INCLUDED IN ALTERNATE NO. 3

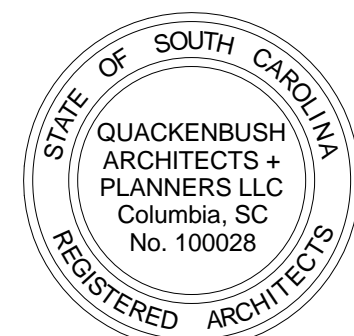

UNIVERSITY OF SOUTH CAROLINA

SOFTBALL STADIUM CONSTRUCTION

Conditions of Use: This drawing and the design thereon are the property of Quackenbush Architects + Planners, LLC. The reproduction, copying, or use of this drawing without the written consent of Quackenbush Architects + Planners is prohibited and any infringement will be subject to legal action.

REVISIONS		
NO	REVISION	DATE

SHEET INFORMATION	
Date	03.16.12
Project No.	11.122.00
Scale	1/4" = 1'-0"
Drawn By	HCW
Checked By	BLH
State Project No.	H27-6086.MJ

DOOR SCHEDULE AND TYPES, LOUVER TYPES

CORPORATE SEAL

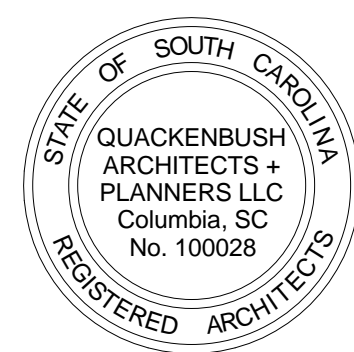

AVE SEAL



PROJECT TITLE

UNIVERSITY
OF SOUTH
CAROLINA

SOFTBALL STADIUM CONSTRUCTION

BID SET

Conditions of Use: This drawing and the design therein are the property of Quackenbush Architects + Planners. The reproduction, copying, or use of this drawing without the written consent of Quackenbush Architects + Planners is prohibited and any infringement will be subject to legal action.

[illegible]

SHEET INFORMATION	
Date	03.16.12
Project No.	11.122.00
Scale	1/4" = 1'-0"
Drawn By	HCW
Checked By	BLH
State Project No.	H27-6088-MJ

TITLE

WINDOW TYPES, LOUVER TYPES

SHEET NO.

A7.2

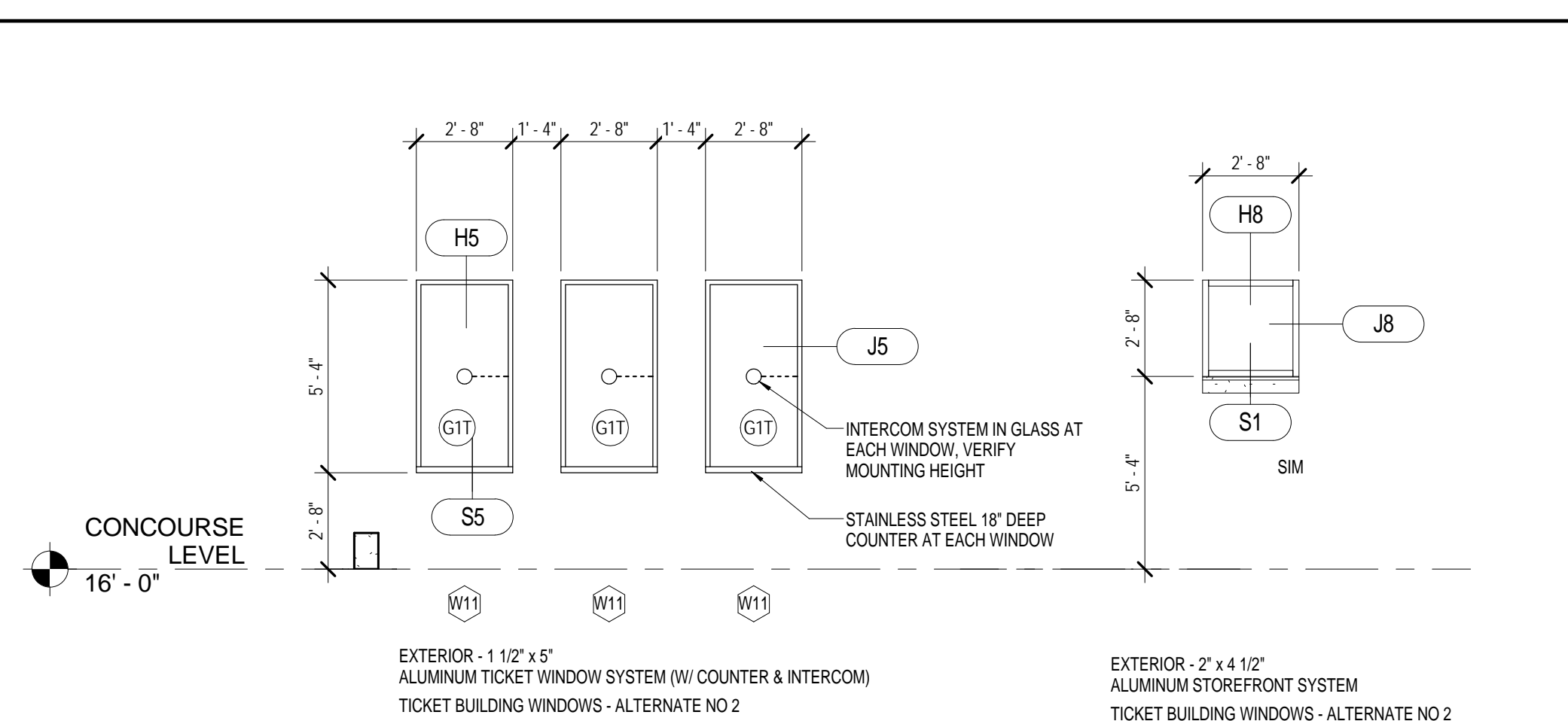
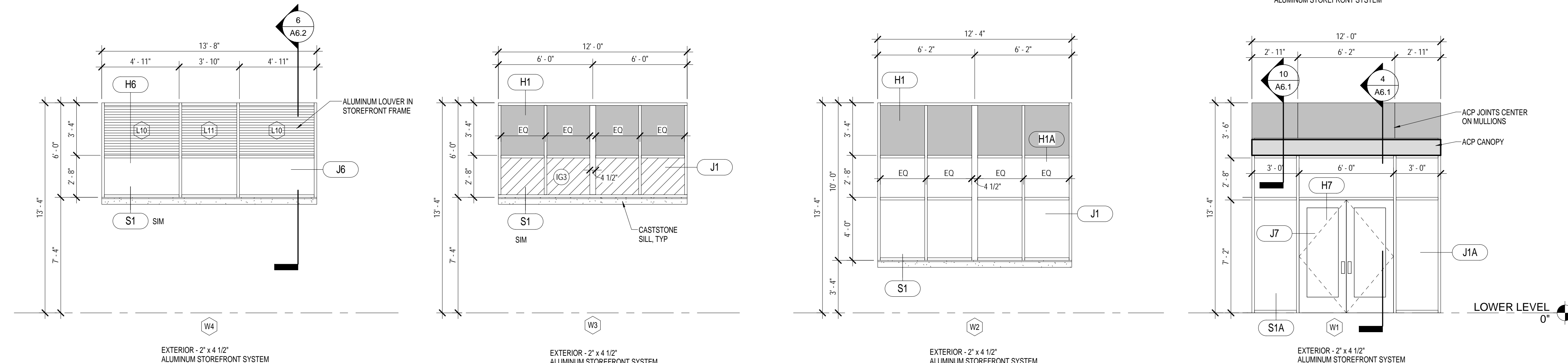
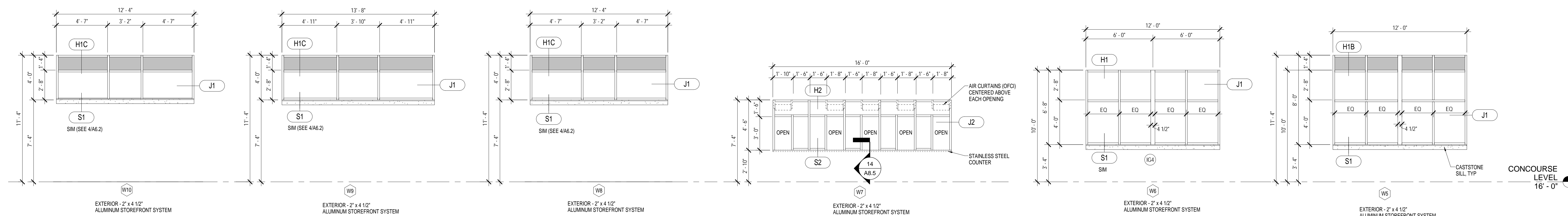
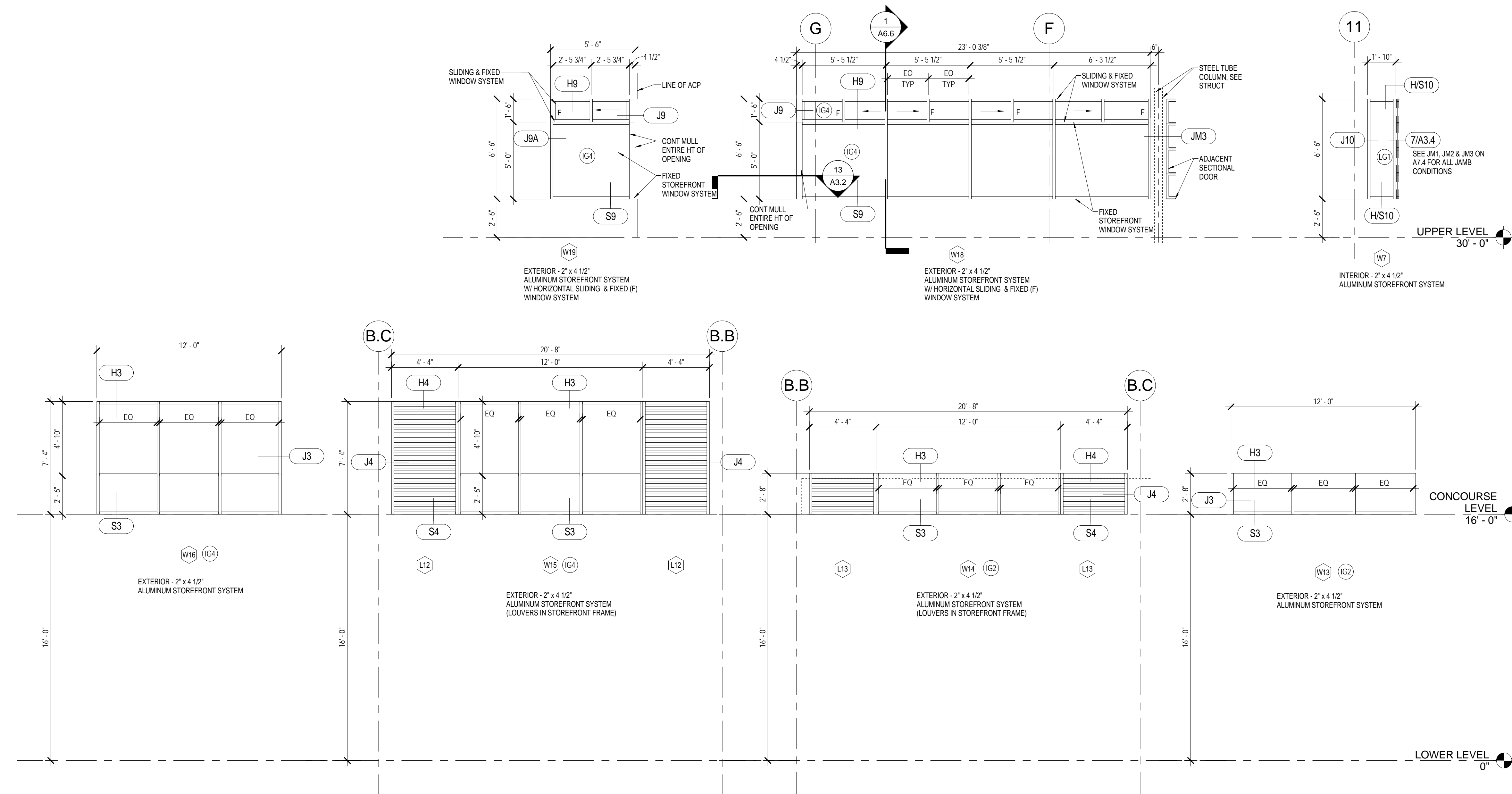

WINDOW / STOREFRONT TYPES

SCALE: 1/4" = 1'-0"



CIA

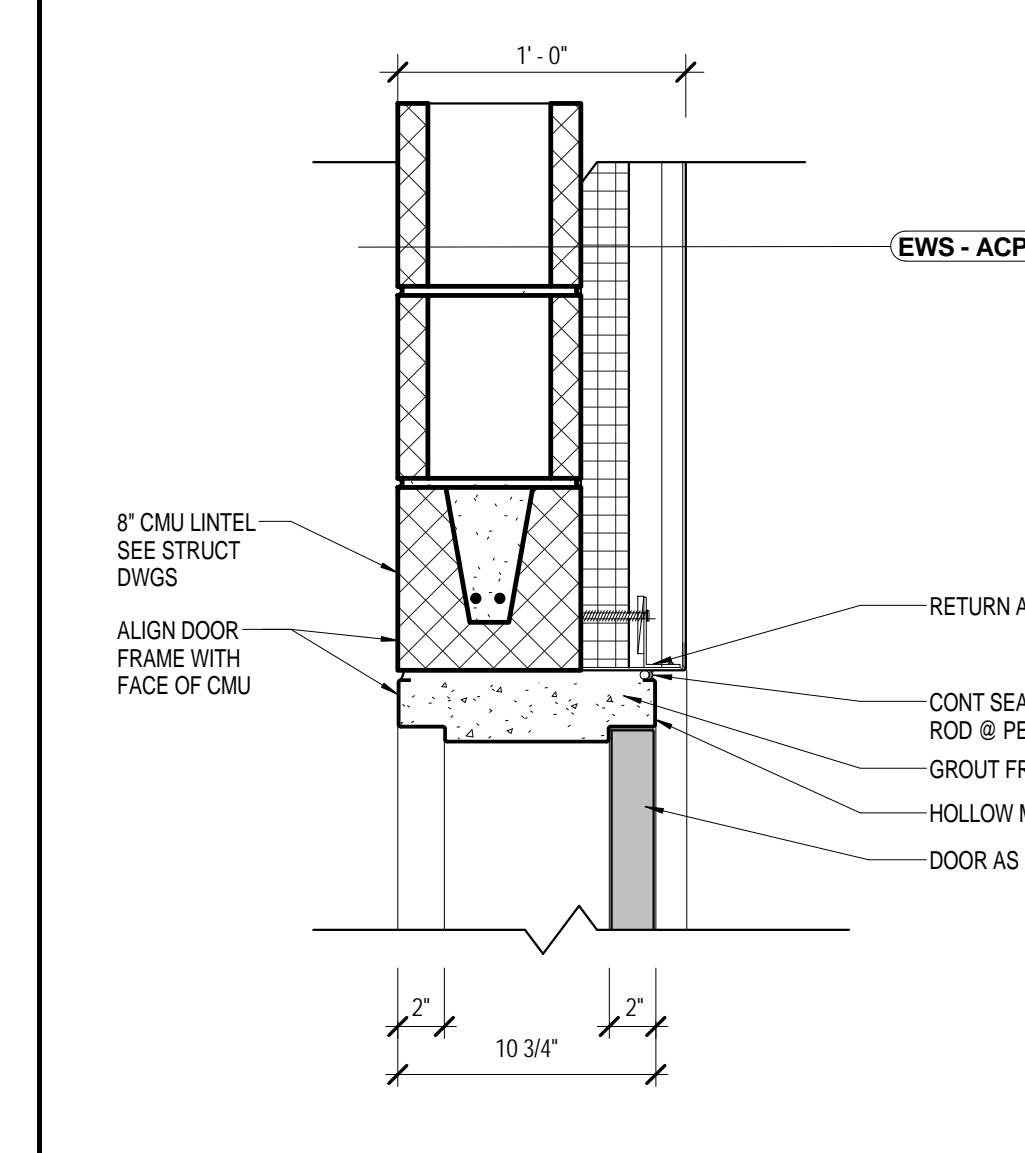

HF	HEAD DETAIL	
----	-------------	--

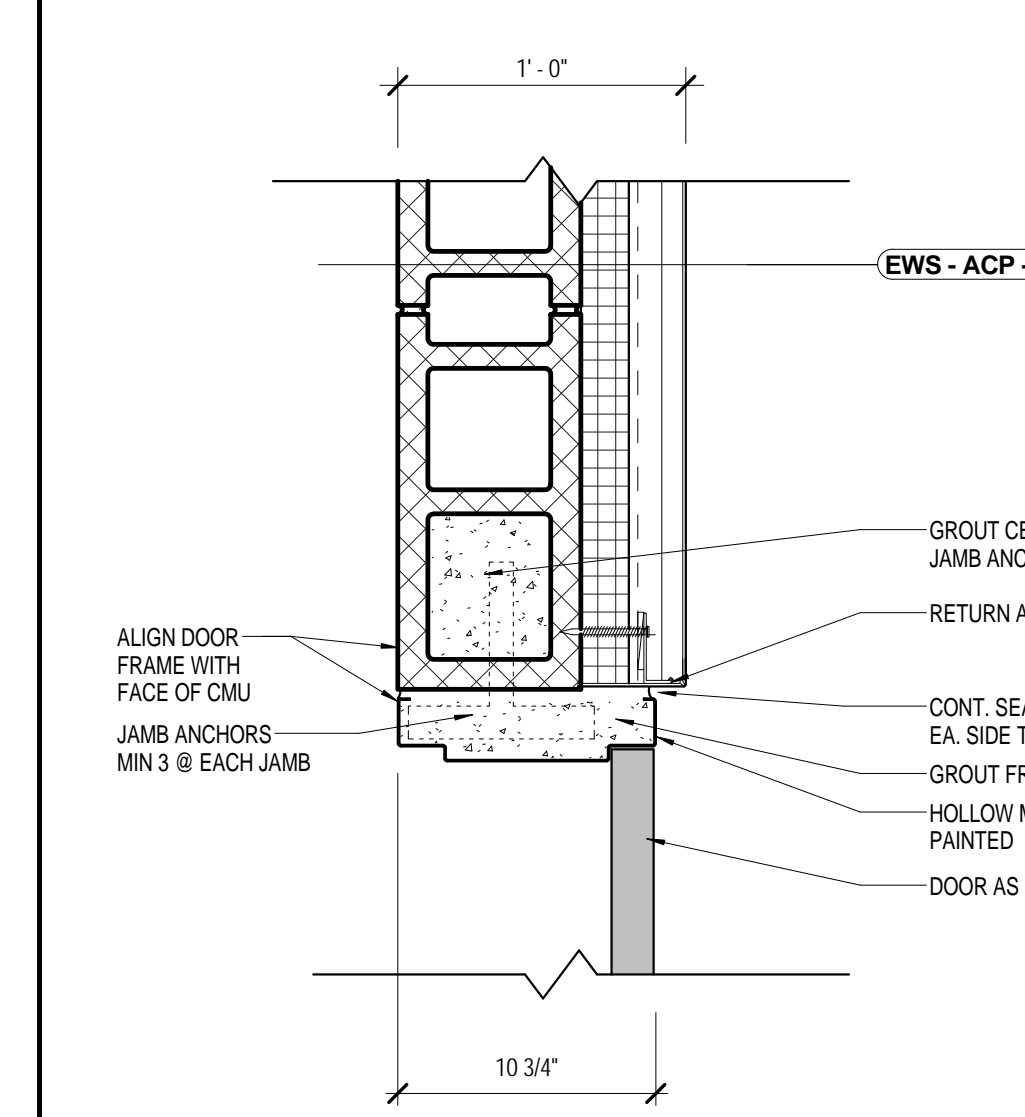

JF	JAMB DETAIL	
----	-------------	--

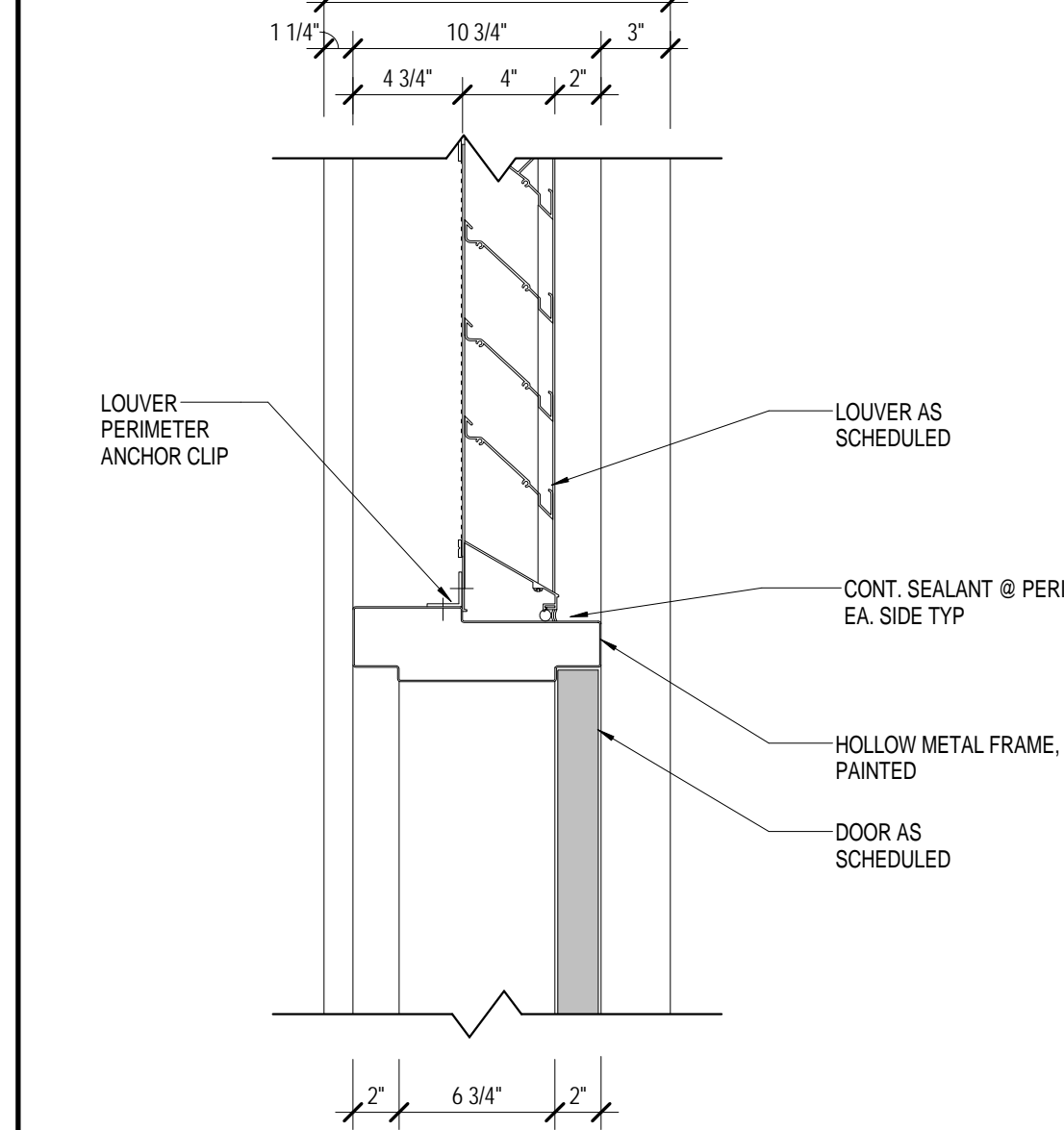

MJ	MULLION DETAIL	SCALE 1-1/2" = 1'-0"
----	----------------	-------------------------

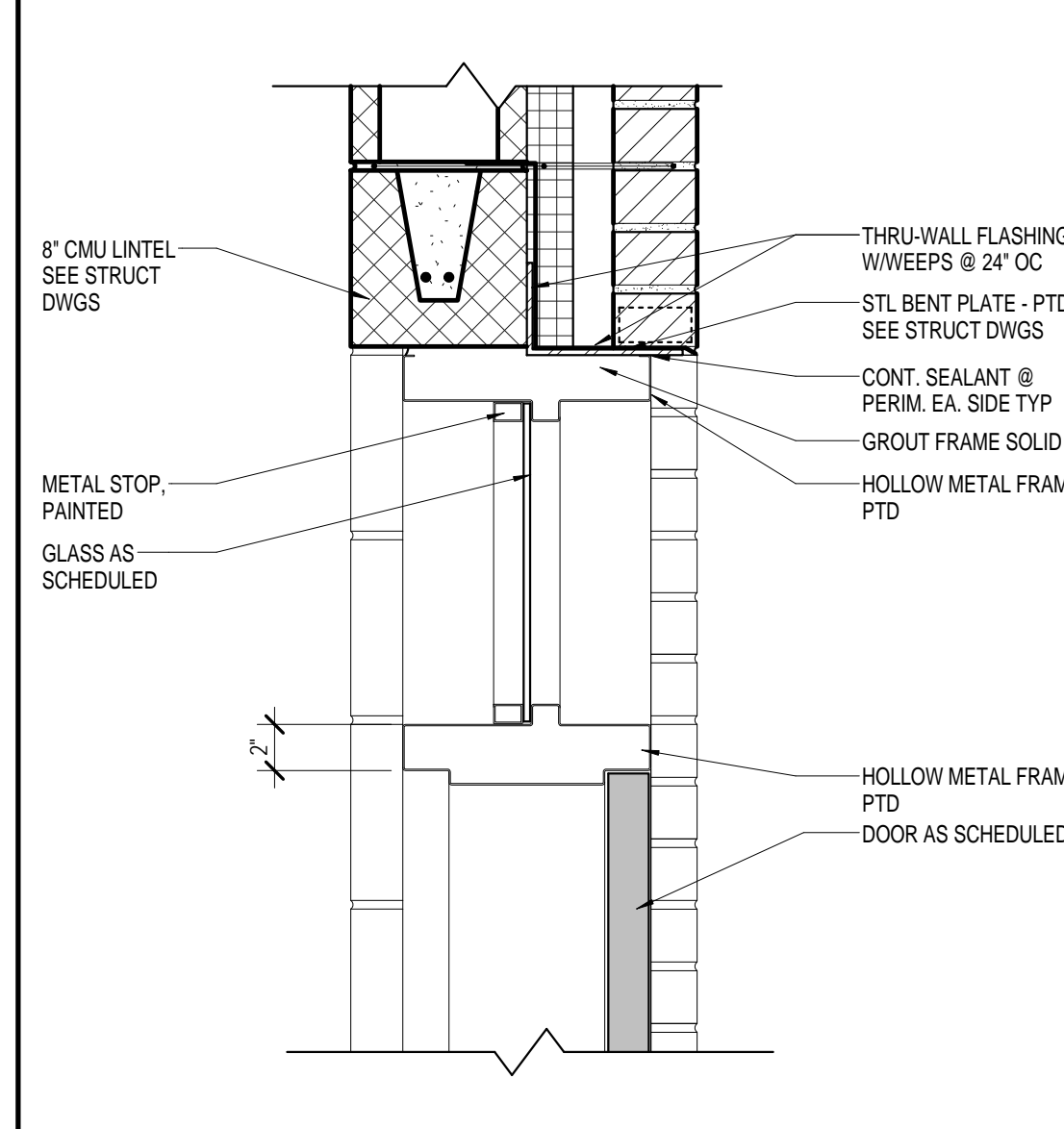

MJ2	MULLION DETAIL	SCALE 1-1/2" = 1'-0"
-----	----------------	-------------------------



**UNIVERSITY
OF SOUTH
CAROLINA**

SOFTBALL STADIUM CONSTRUCTION

BID SET

Conditions of Use: This drawing and the design thereon are the property of Quackenbush Architects + Planners. The reproduction, copying, or use of this drawing without the written consent of Quackenbush Architects + Planners is prohibited and

[illegible]

SHEET INFORMATION

Date	03.16.12
Project No.	11.122.00
Scale	1 1/2" = 1'-0"
Drawn By	HCW
Checked By	BLH
State Project No.	H27-6088-M

TITEL

DOOR DETAILS

SHEET NO.

A7.3

4/5/2012 3:39:21 PM

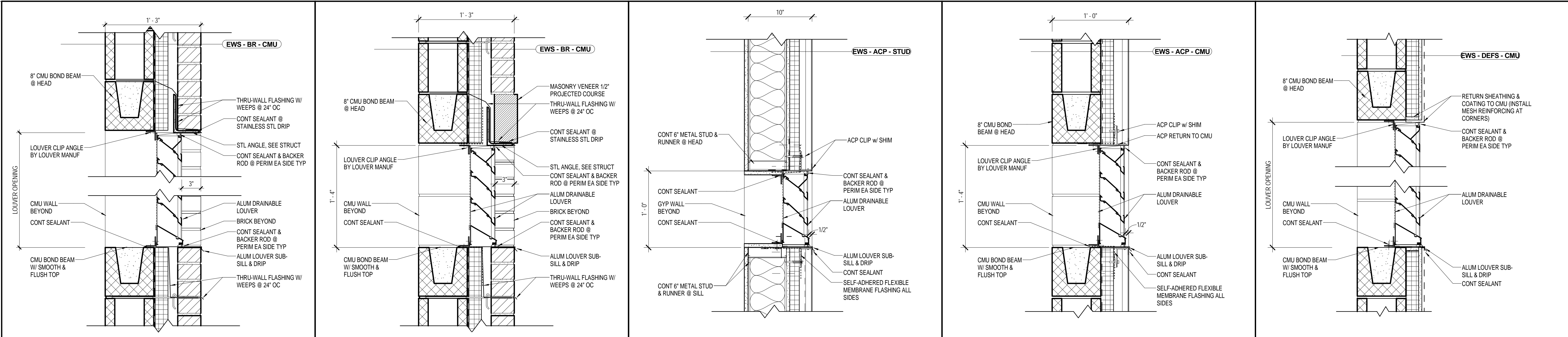

HL/SL1	HEAD / SILL DETAIL	SCALE
HL/SL1A	HEAD / SILL DETAIL	SCALE
HL/SL2	HEAD / SILL DETAIL	SCALE
HL/SL3	HEAD / SILL DETAIL	SCALE
HL/SL4	HEAD / SILL DETAIL	SCALE

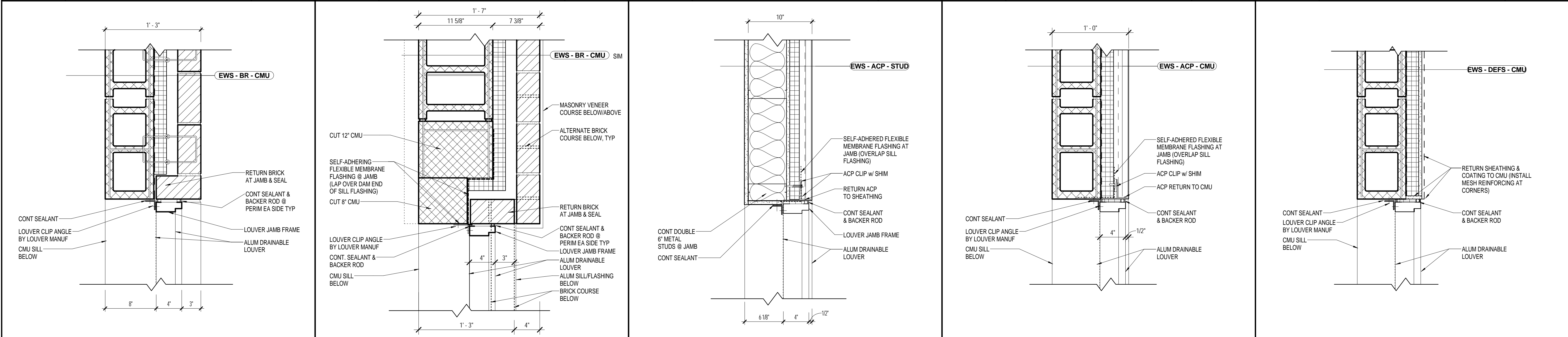

JL1	JAMB DETAIL	SCALE
JL1A	JAMB DETAIL	SCALE
JL2	JAMB DETAIL	SCALE
JL3	JAMB DETAIL	SCALE
JL4	JAMB DETAIL	SCALE

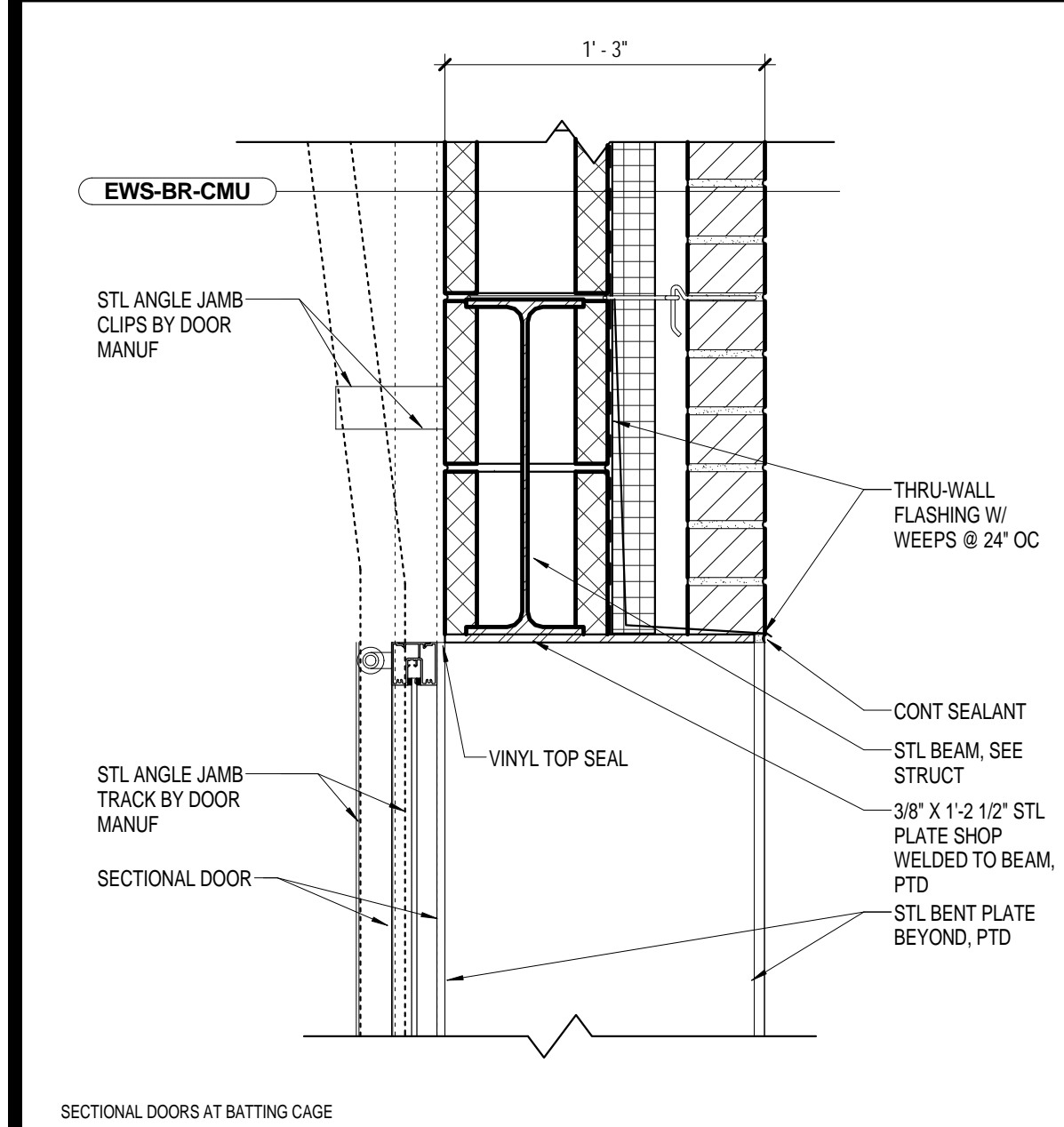

HK	HEAD DETAIL	SCALE
----	-------------	-------

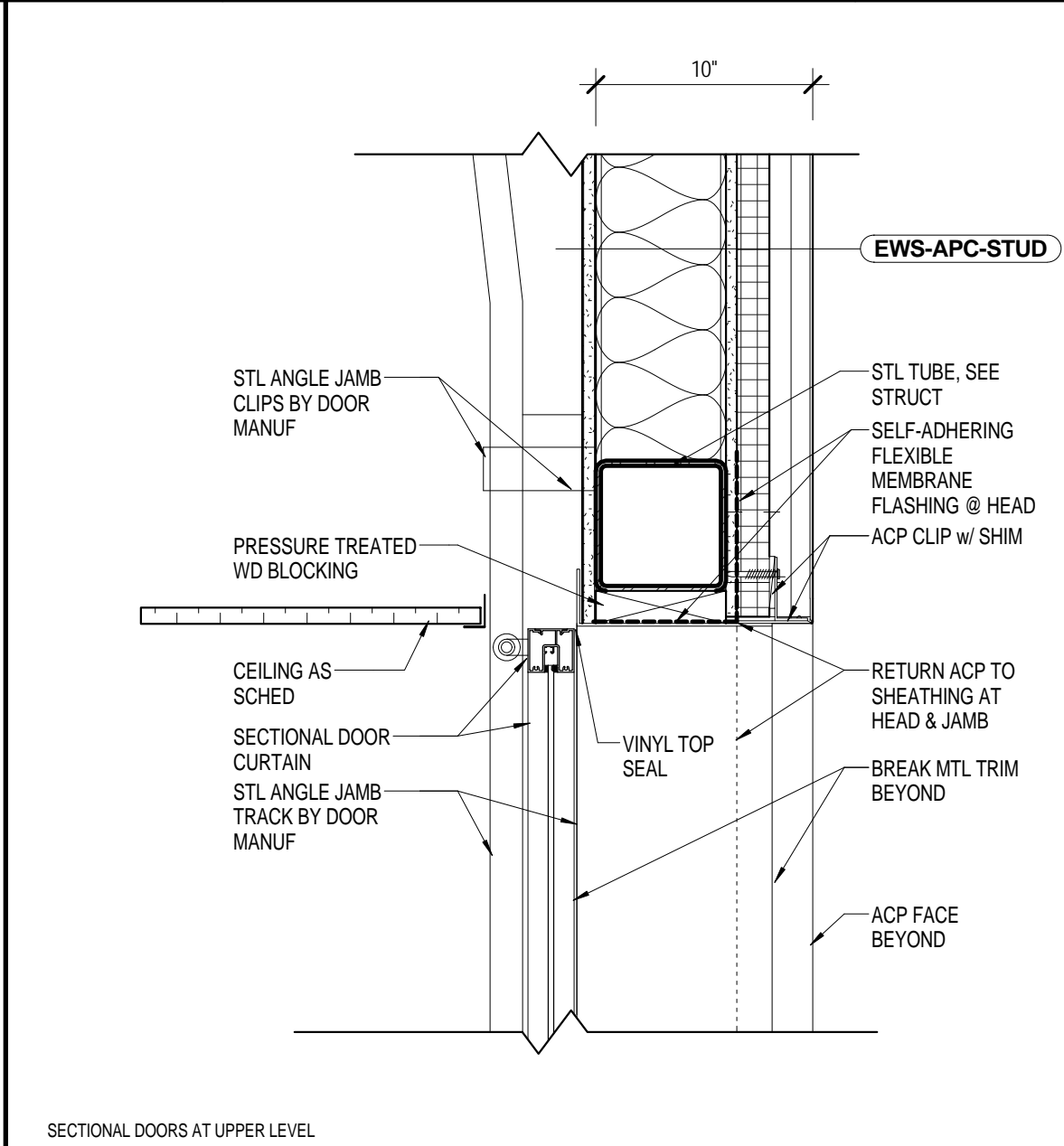

HM	HEAD DETAIL	SCALE
----	-------------	-------

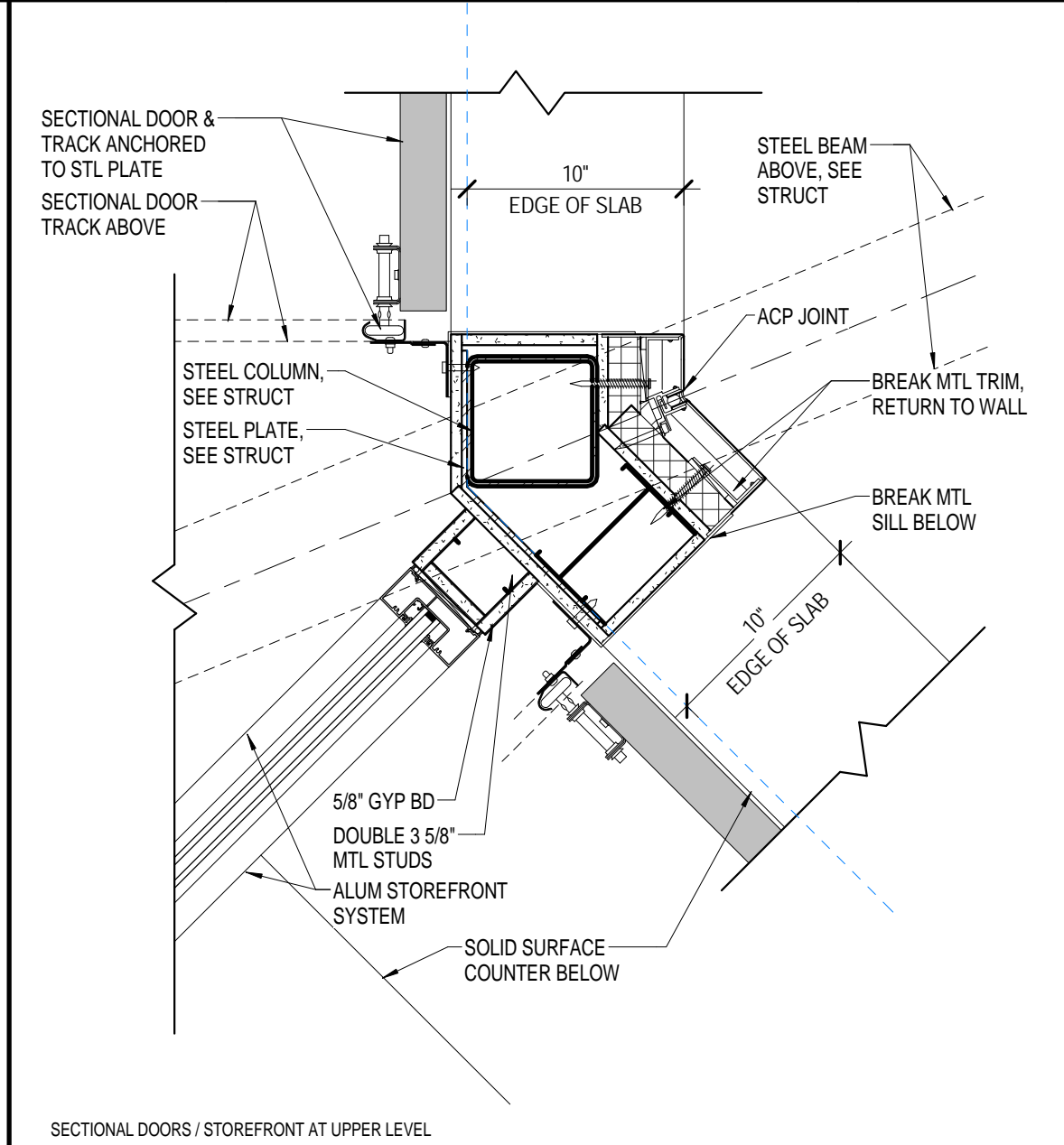

JM2	JAMB DETAIL	SCALE
-----	-------------	-------

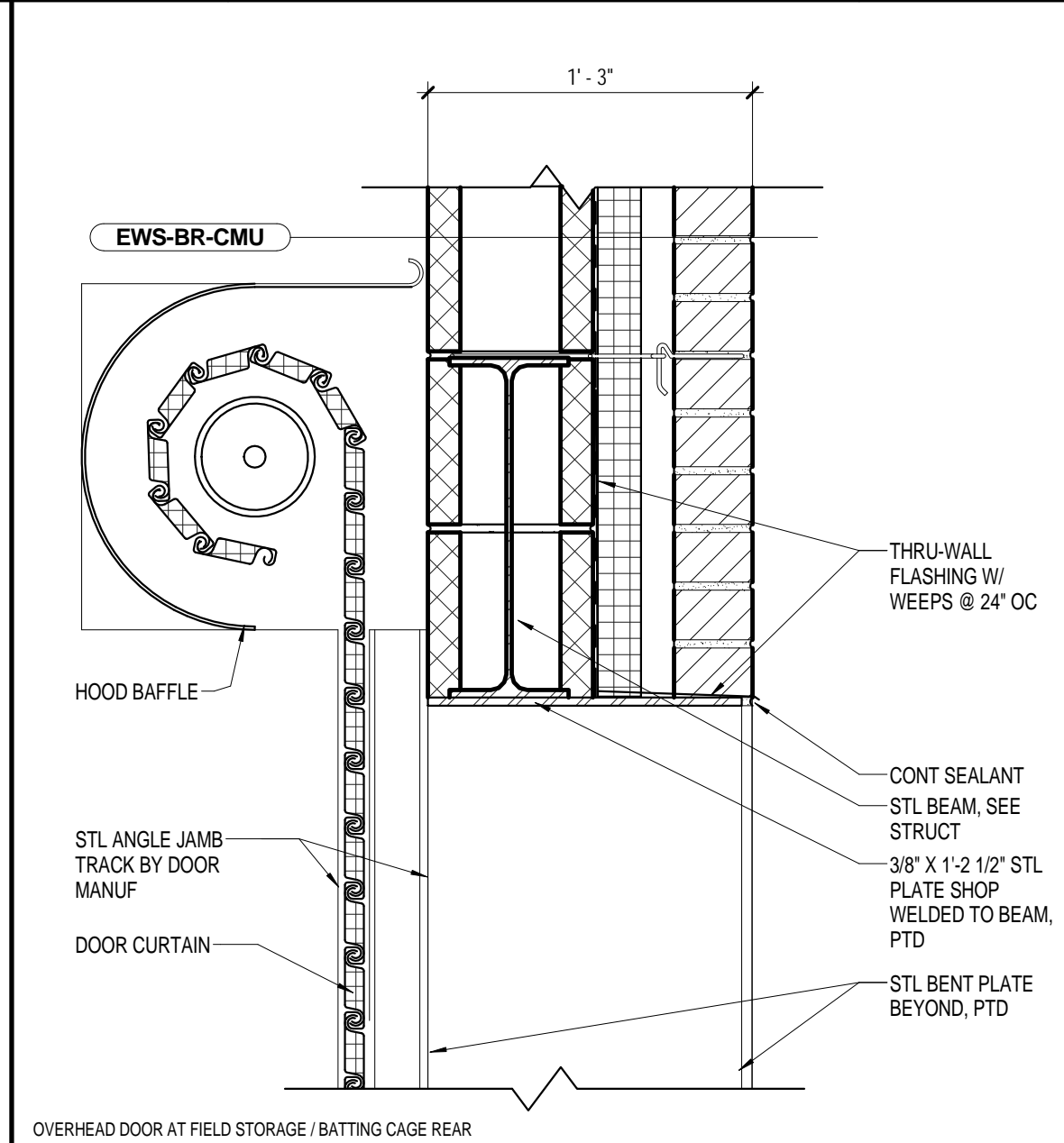

HN	HEAD DETAIL	SCALE
----	-------------	-------

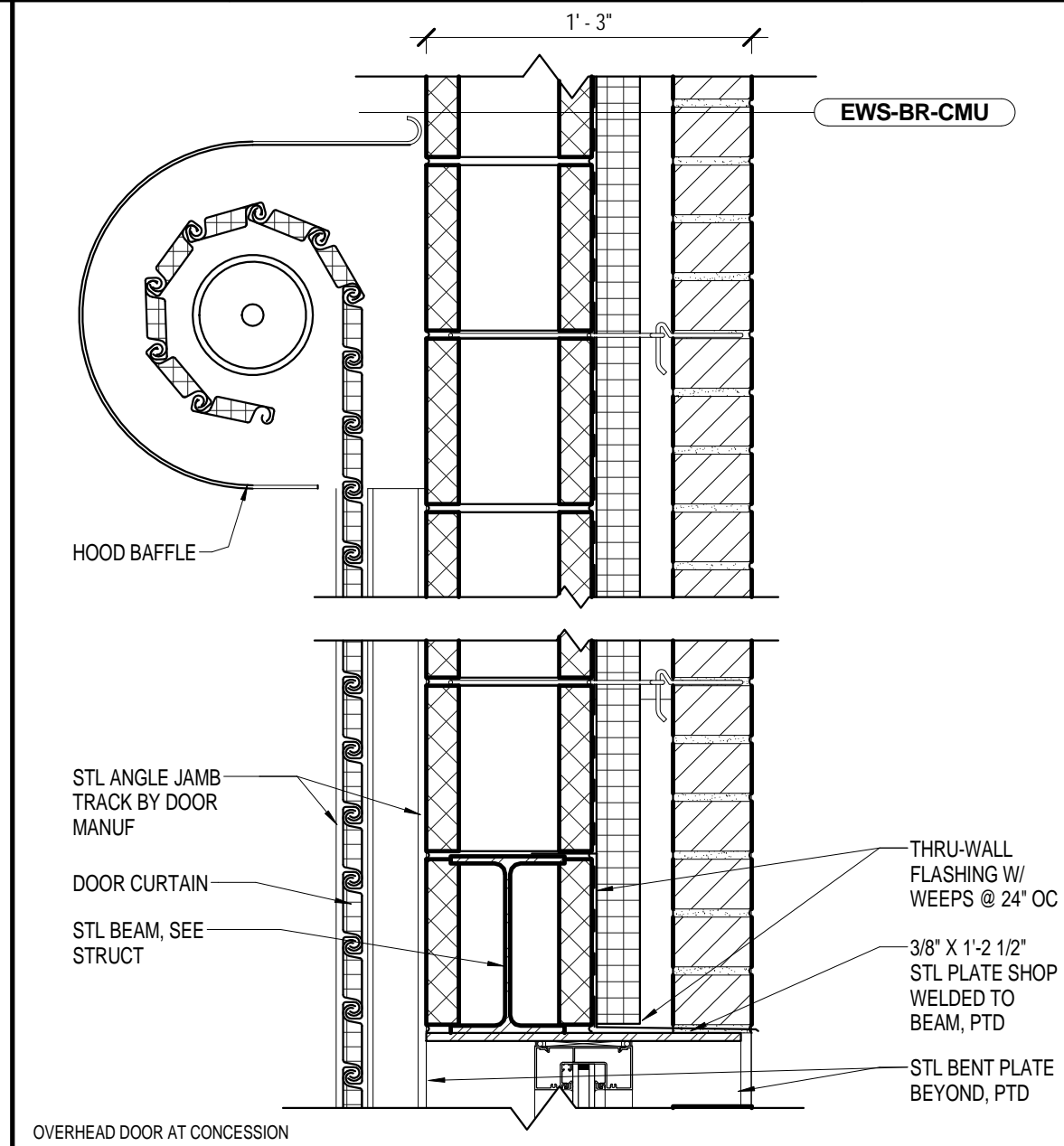

HP	HEAD DETAIL	SCALE
----	-------------	-------

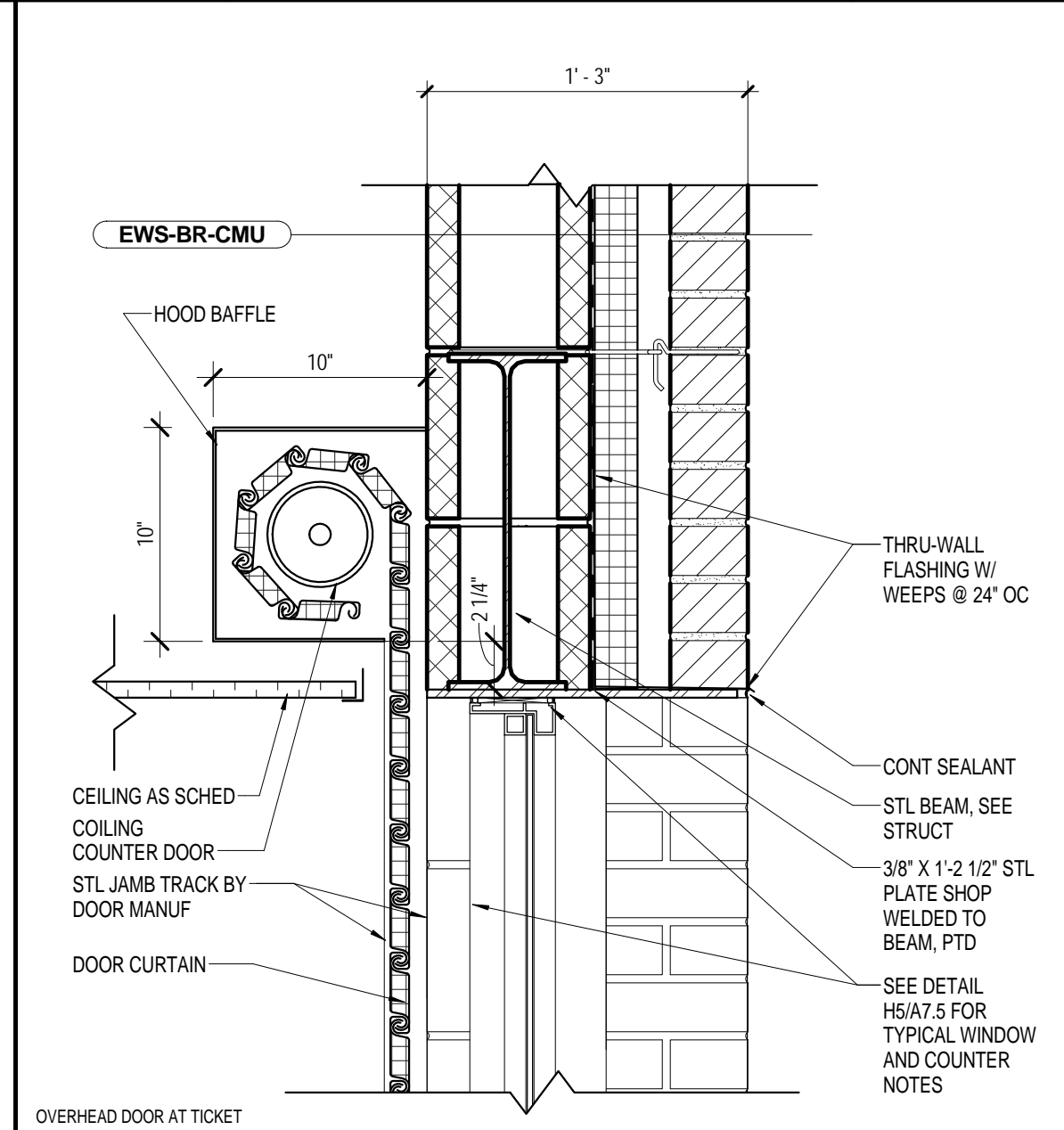

HQ	HEAD DETAIL	SCALE
----	-------------	-------

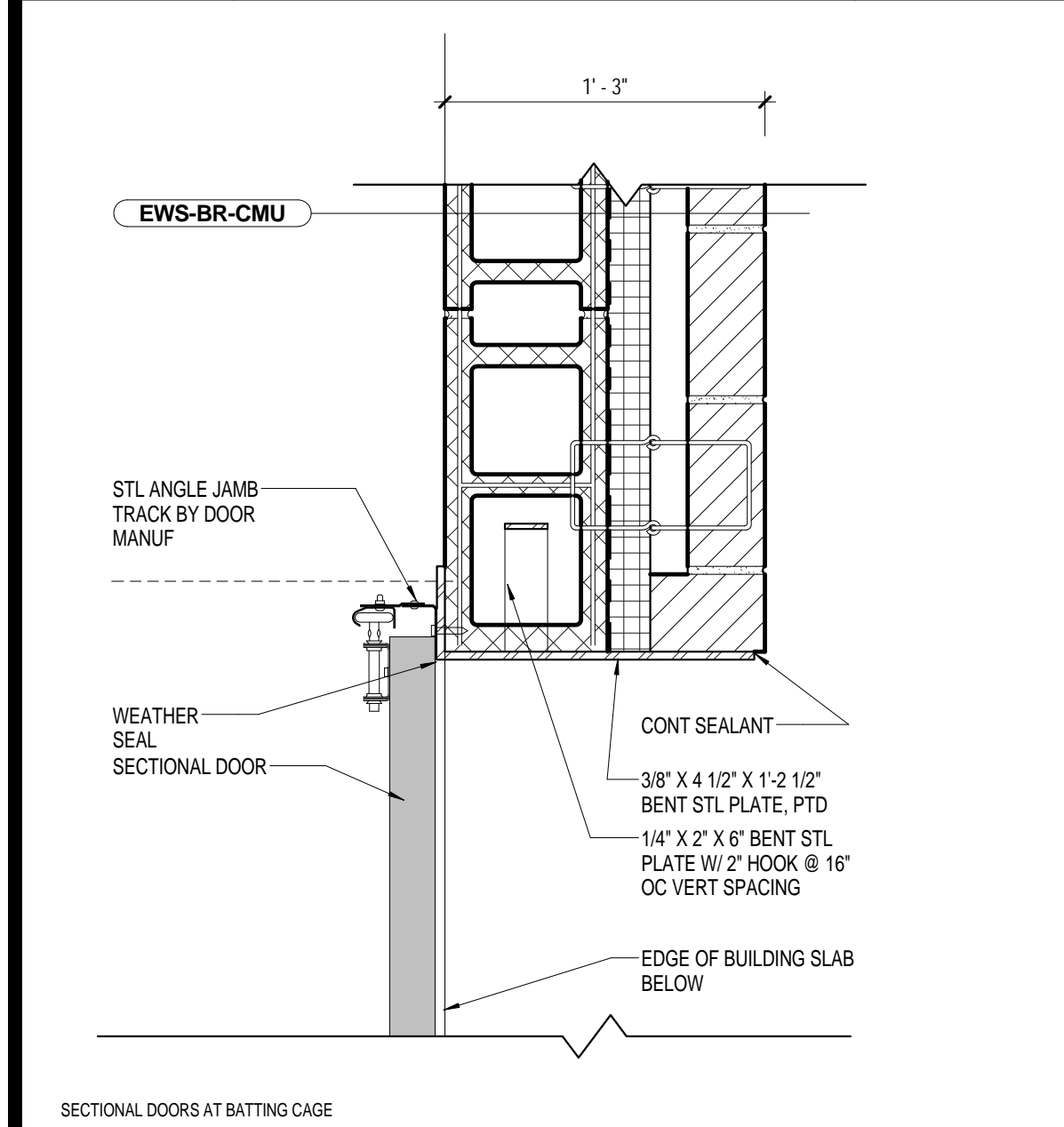

JK	JAMB DETAIL	SCALE
----	-------------	-------

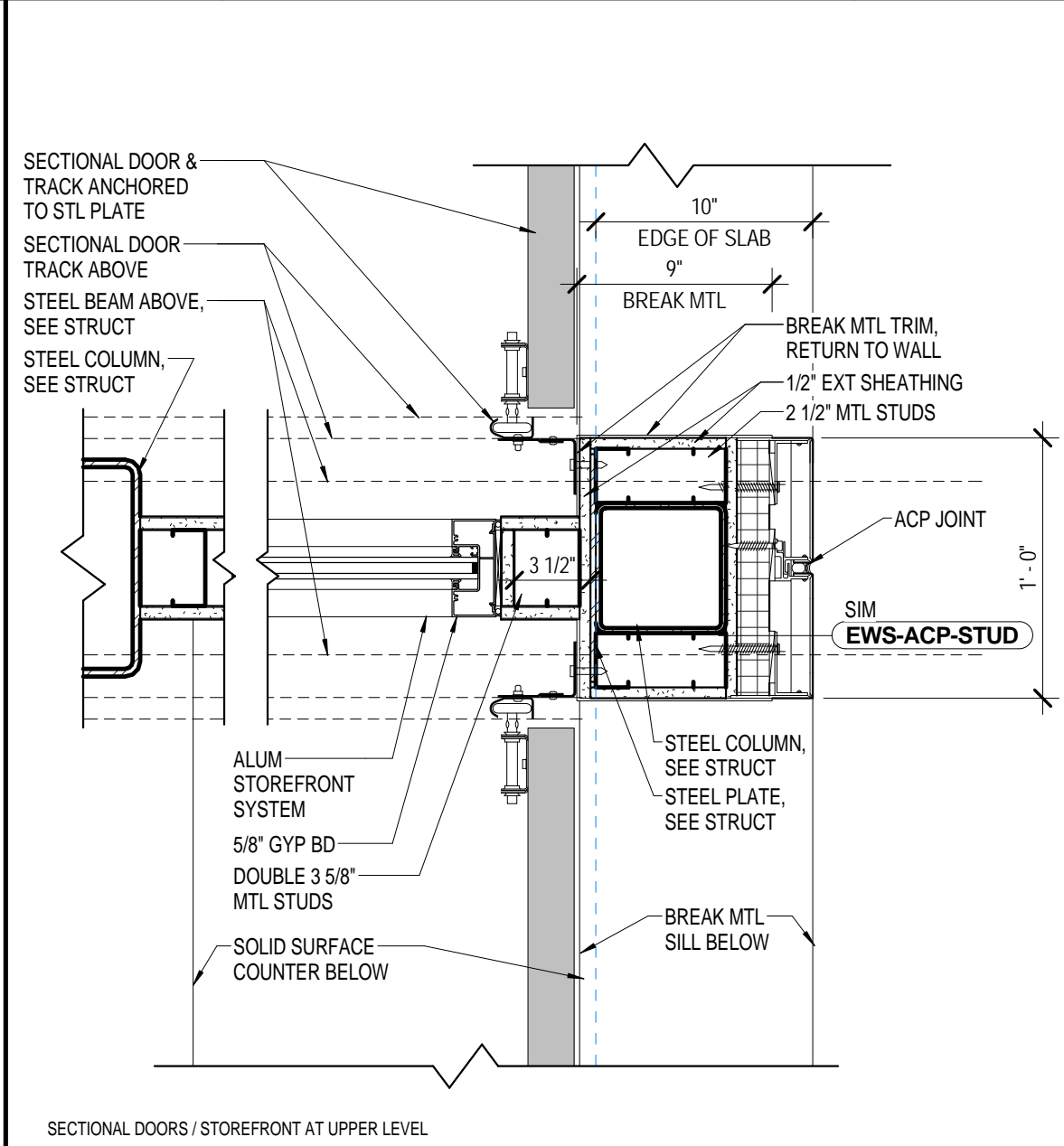

JM1	JAMB DETAIL	SCALE
-----	-------------	-------

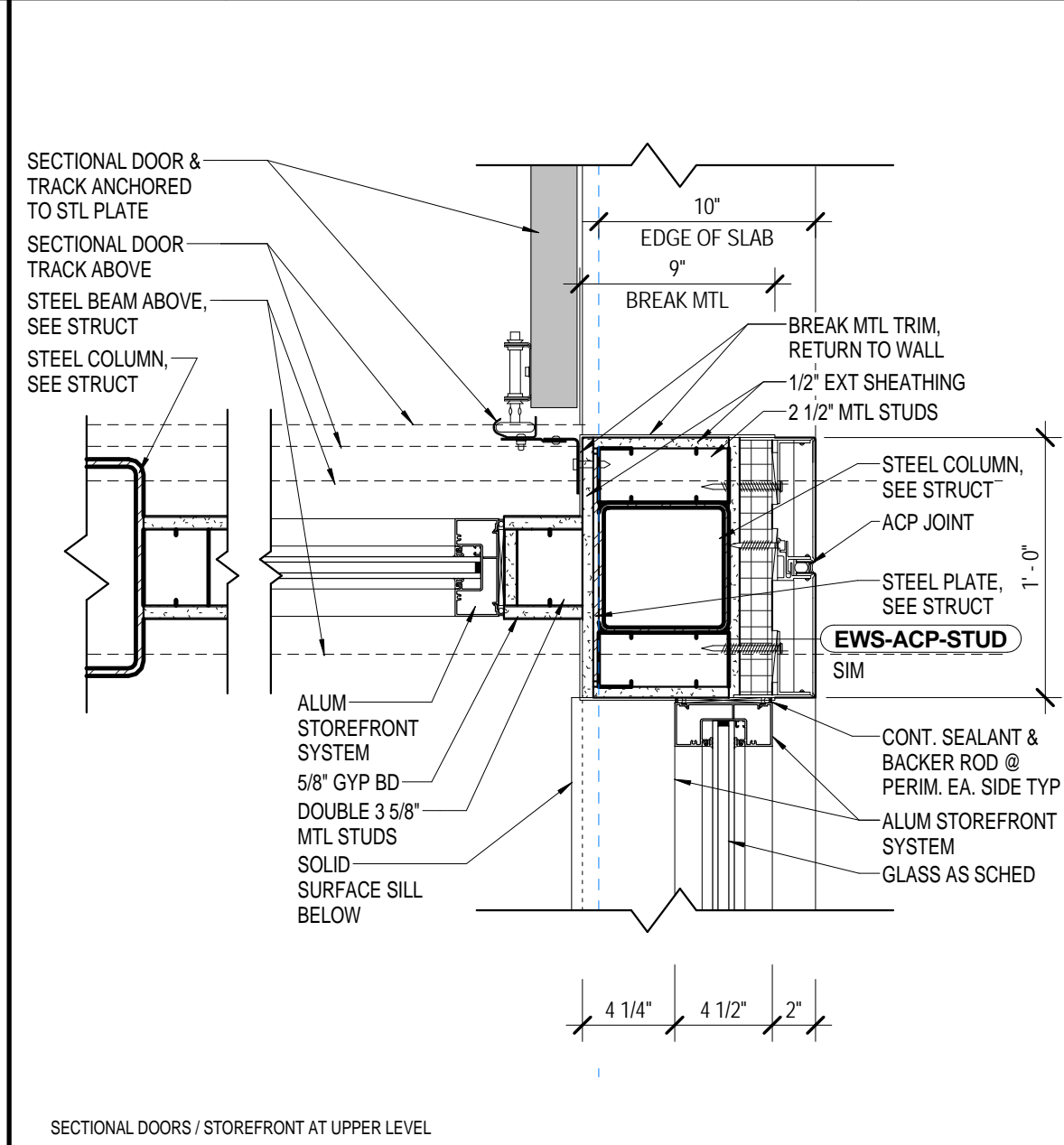

JM3	JAMB DETAIL	SCALE
-----	-------------	-------

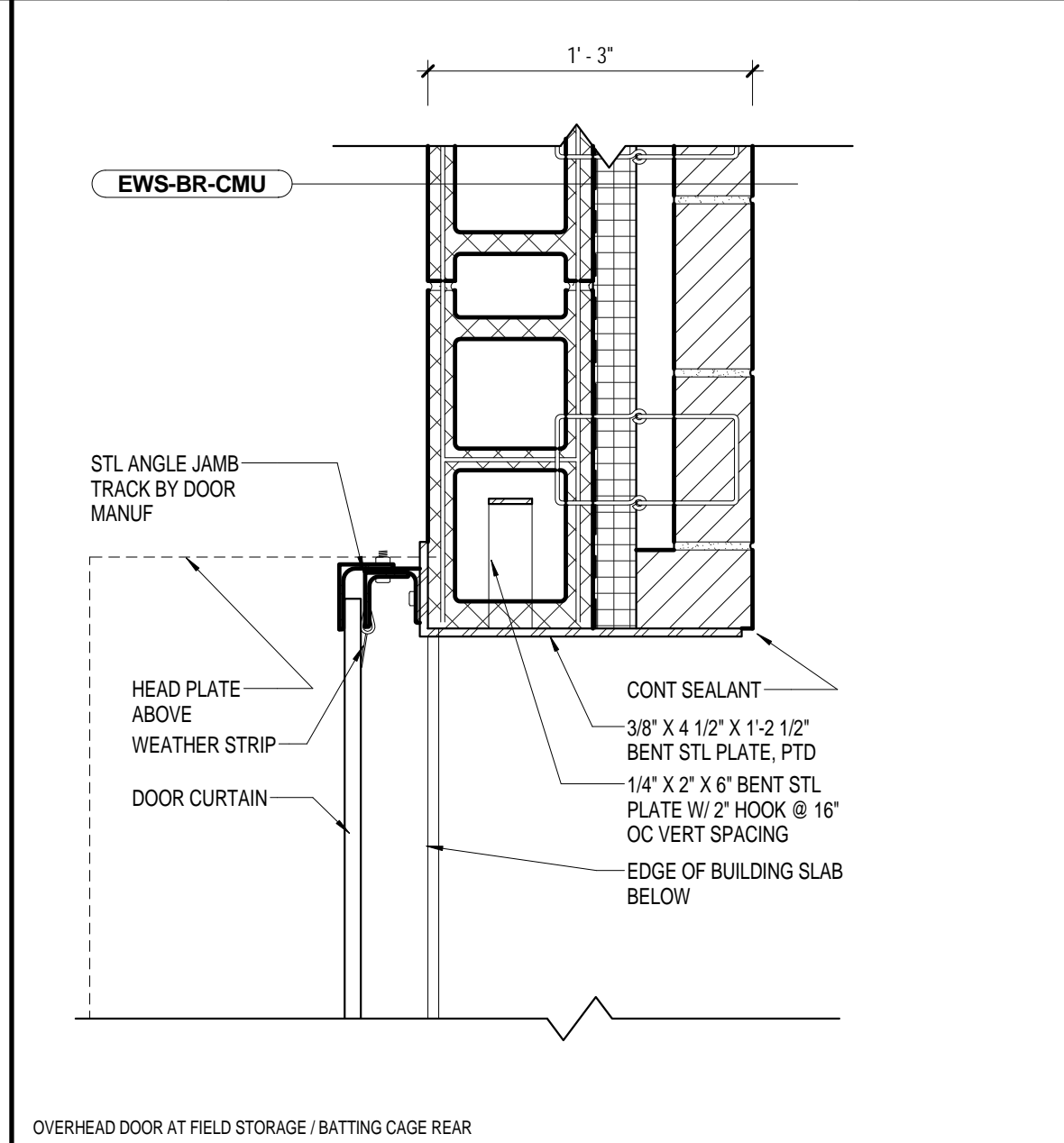

JN	JAMB DETAIL	SCALE
----	-------------	-------

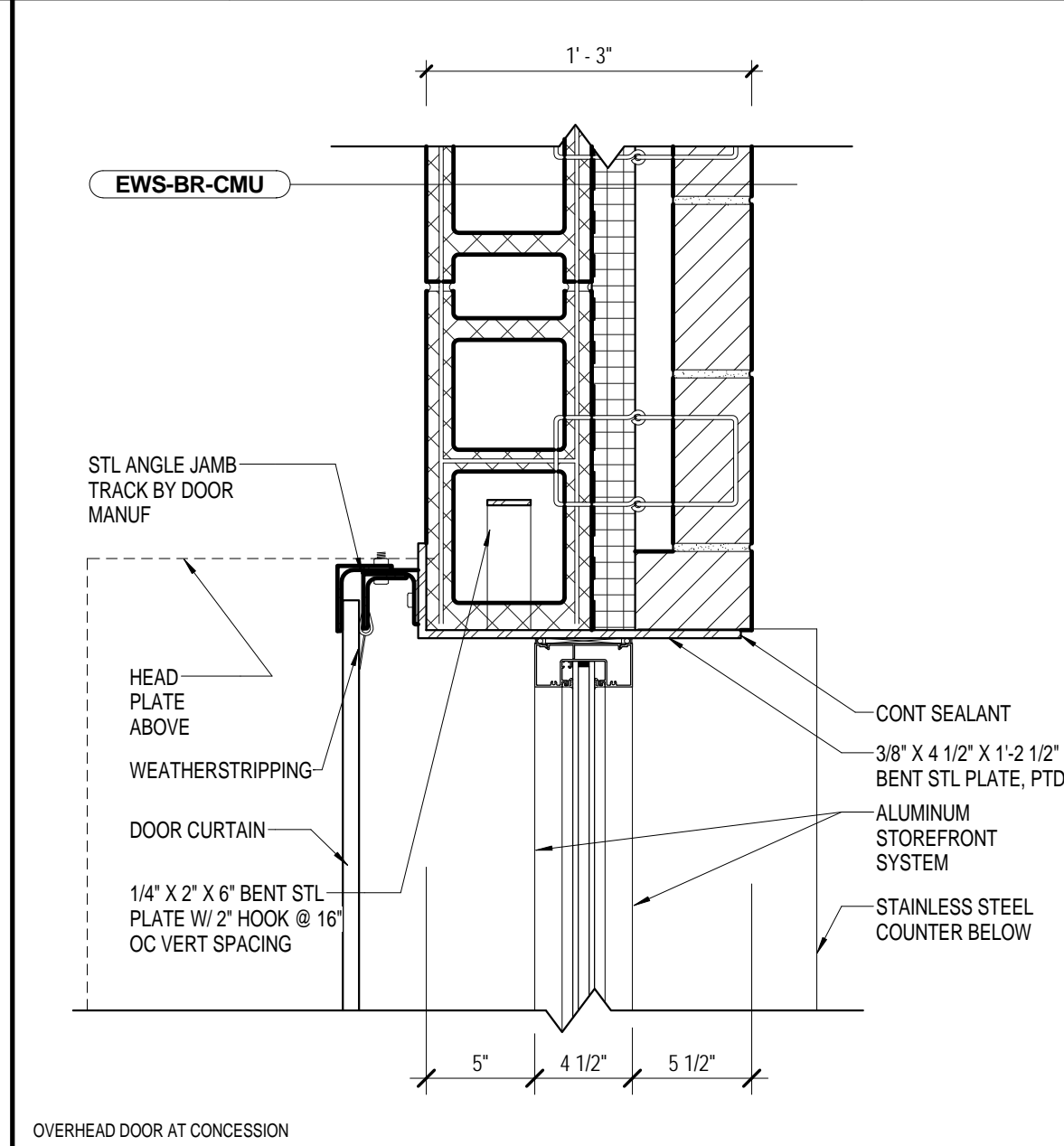

JP	JAMB DETAIL	SCALE
----	-------------	-------

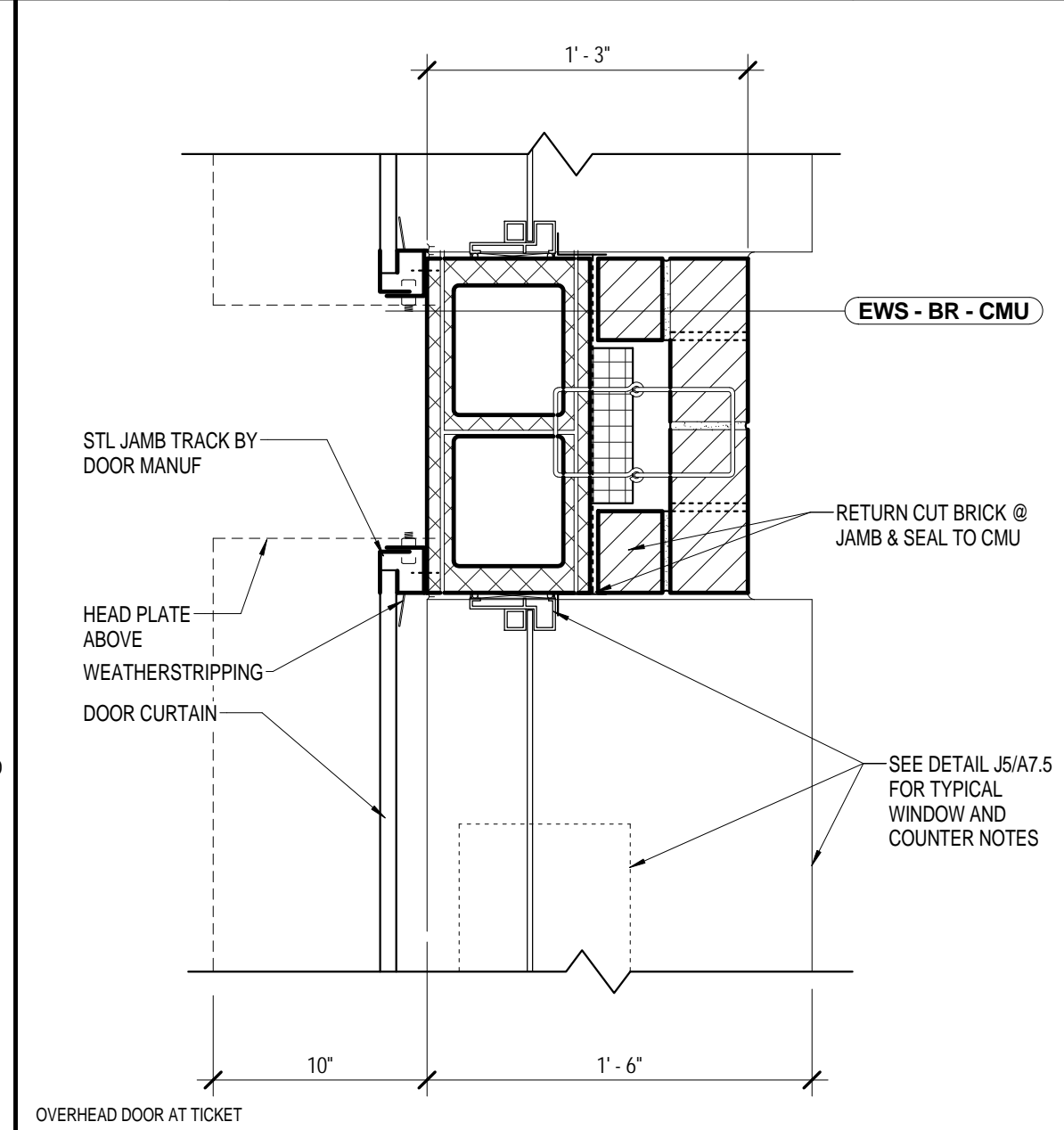

JQ	JAMB DETAIL	SCALE
----	-------------	-------

CORPORATE SEAL



A/E SEAL



PROJECT TITLE

**UNIVERSITY
OF SOUTH
CAROLINA**

**SOFTBALL
STADIUM
CONSTRUCTION**

BID SET

Conditions of Use: This drawing and the design thereon are the property of Quackenbush Architects + Planners. The reproduction, copying, or use of this drawing without the written consent of Quackenbush Architects + Planners is prohibited and any infringement will be subject to legal action.

REVISIONS		
NO	REVISION	DATE

SHEET INFORMATION	
Date	03.16.12
Project No.	11.122.00
Scale	1 1/2" = 1'-0"
Drawn By	HCW
Checked By	BLH
State Project No.	H27-6086-MJ
TITLE	

**LOUVER,
OVERHEAD
DOOR &
SECTIONAL
DOOR
DETAILS**

SHEET NO.

A7.4



CHIA

III Winners Circle
Albany, NY 12205

T: 518.453.4500
F: 518.458.1735

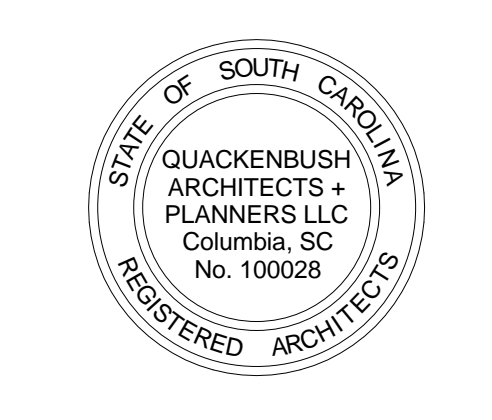

A/E SEAL

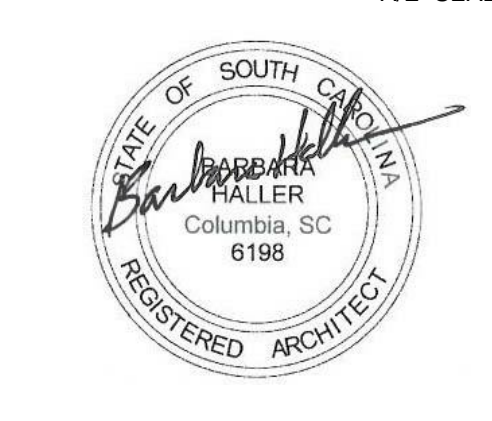

PROJECT TITLE _____

**UNIVERSITY
OF SOUTH
CAROLINA**

SOFTBALL STADIUM CONSTRUCTION

BID SET

[illegible]

SHEET INFORMATION	
Date	03.16.12
Project No.	11.122.00
Scale	1 1/2" = 1'-0"
Drawn By	BLH
Checked By	BLH
State Project No.	H27-6088-M

TITLE

WINDOW DETAILS

SHEET NO. _____

A7.5

CORPORATE SEAL



A/E SEAL

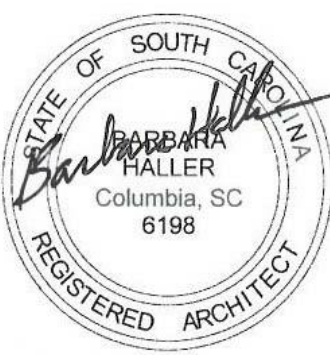

PROJECT TITLE

UNIVERSITY
OF SOUTH
CAROLINA

SOFTBALL
STADIUM
CONSTRUCTION

BID SET

Conditions of Use: This drawing and the design thereon are the property of Quackenbush Architects + Planners. The reproduction, copying, or use of this drawing without the written consent of Quackenbush Architects + Planners is prohibited and any infringement will be subject to legal action.

REVISIONS

NO	REVISION	DATE

SHEET INFORMATION

Date 03.16.12
Project No. 11.122.00
Scale 1/4" = 1'-0"
Drawn By CFM
Checked By BLH
State Project No. H27-6086-MJ

TITLE

LOWER
LEVEL HOME
SIDE
ENLARGED
FINISH PLAN

SHEET NO.

A8.1

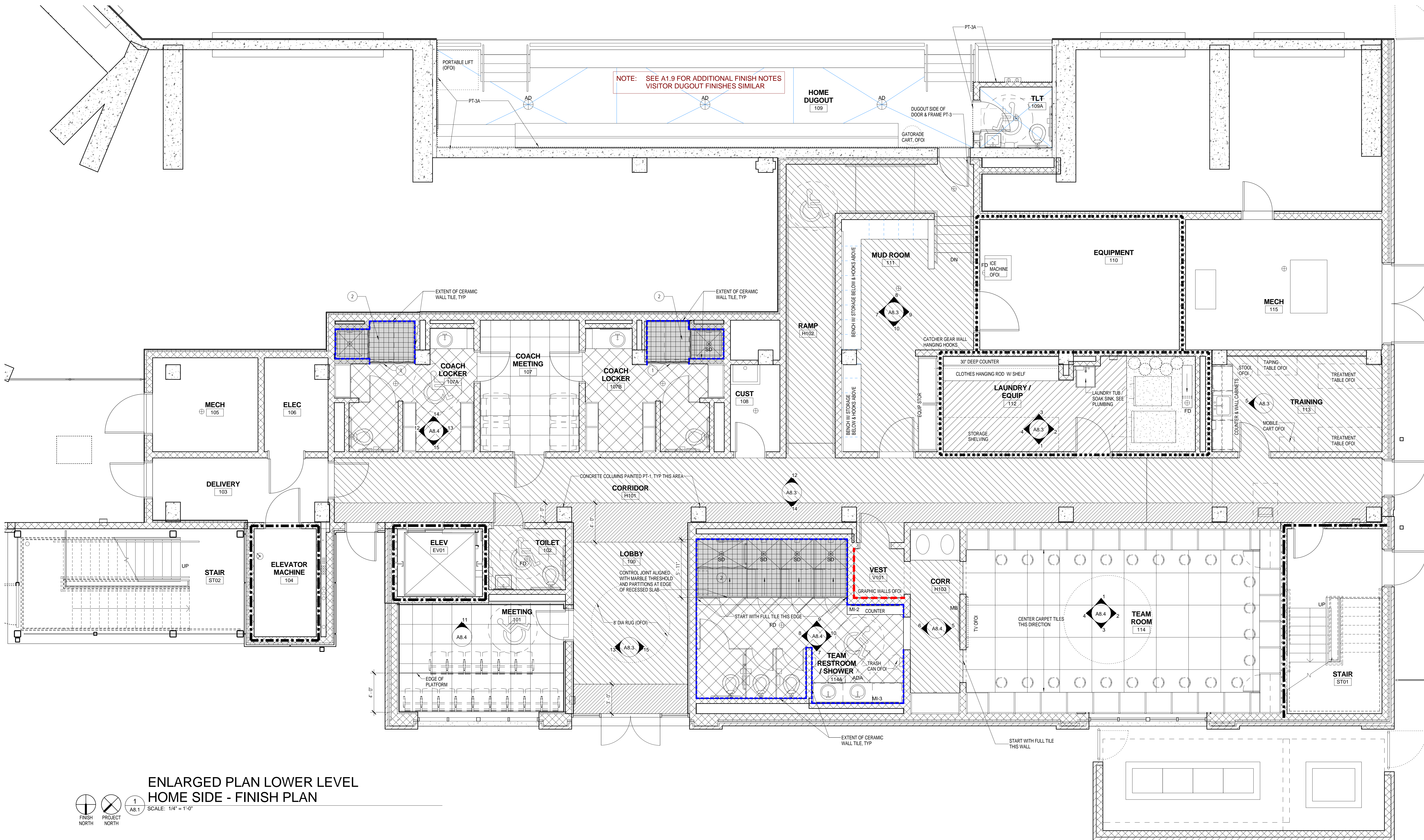

ENLARGED PLAN LOWER LEVEL
HOME SIDE - FINISH PLAN

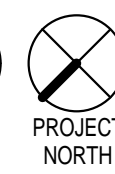

1
A8.1

SCALE: 1/4" = 1'-0"

NOTES TO SHEET

- 1 ADA COMPLIANT MARBLE THRESHOLD TYPICAL AT ALL SHOWERS. SEE DETAIL 2/A8.0
- 2 RECESSED SLAB FOR WATERPROOFING & SHOWER PAN, TYP

NOTE

- A) ALL CARPET, RUBBER FLOORING, AND ASSOCIATED RUBBER BASE IS OWNER FURNISHED OWNER INSTALLED (OFOI). ALL RUBBER BASE IN OTHER AREAS SHALL BE PROVIDED AND INSTALLED AS INDICATED.
- B) CONTRACTOR SHALL PREPARE CONCRETE TO RECEIVE SCHEDULED FINISHES AND COORDINATE MATERIAL TRANSITIONS.
- C) SYNTHETIC TURF AT BATTING CAGE IS OWNER FURNISHED OWNER INSTALLED (OFOI).

FINISH MATERIALS LEGEND

EXTENTS OF WALL TILE	CARPET TILE (CPT-1)
RUBBER FLOORING (RF-3) COLOR 1	PORCELAIN TILE (CT-1)
RUBBER FLOORING (RF-4) COLOR 2	PORCELAIN TILE (CT-3)
EXTENTS OF RECESSED SLAB	QUARRY TILE (QT-1)

CORPORATE SEAL



A/E SEAL



PROJECT TITLE

UNIVERSITY
OF SOUTH
CAROLINA

SOFTBALL
STADIUM
CONSTRUCTION

BID SET

Conditions of Use: This drawing and the design thereon are the property of Quackenbush Architects + Planners. The reproduction, copying, or use of this drawing without the written consent of Quackenbush Architects + Planners is prohibited and any infringement will be subject to legal action.

REVISIONS		
NO.	REVISION	DATE

SHEET INFORMATION	
Date	03.16.12
Project No.	11.122.00
Scale	As indicated
Drawn By	CFM
Checked By	BLH
State Project No.	H27-6086-MJ

CONCOURSE
LEVEL FINISH
PLAN,
SIGNAGE, &
SEAT
NUMBERING

SHEET NO.

A8.2

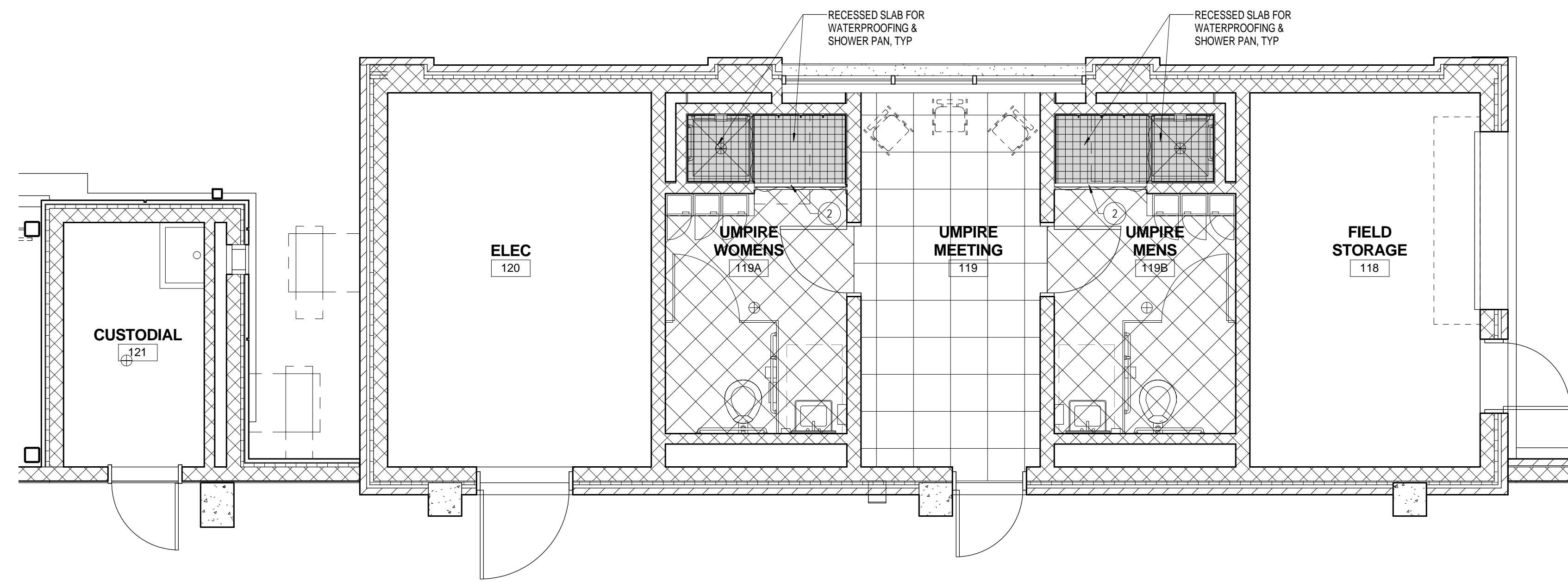

LOWER LEVEL VISITOR SIDE - FINISH PLAN

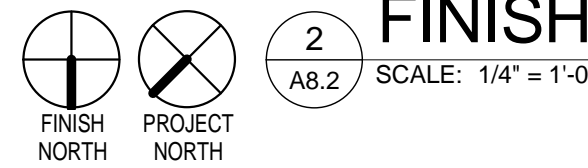

CONC. CONCOURSE & JOINT NOTES

A) SEE STRUCTURAL DRAWINGS FOR ADDITIONAL INFORMATION REGARDING JOINT TYPES AND DETAILS.

B) CONCRETE FINISH AT CONCOURSE SHALL BE BROOM FINISH.

A) ALIGN JOINT WITH FACE OF COLUMN

B) ALIGN JOINT AT CORNER OF COLUMN

C) SEALANT EXPANSION JOINT, SEE STRUCTURAL FOR DETAIL

NOTES TO SHEET

1 VINYL DUG-OUT ROOF GRAPHIC, OWNER FURNISHED, OWNER INSTALLED. CONCRETE TO BE RUBBED AND FINISHED SMOOTH.

2 ADA COMPLIANT MARBLE THRESHOLD TYPICAL AT ALL SHOWERS

LEGEND



NOTE

A) ALL CARPET, RUBBER FLOORING, AND ASSOCIATED RUBBER BASE IS OWNER FURNISHED OWNER INSTALLED (OFOI). ALL RUBBER BASE IN OTHER AREAS SHALL BE PROVIDED AND INSTALLED AS INDICATED.

B) CONTRACTOR SHALL PREPARE CONCRETE TO RECEIVE SCHEDULED FINISHES AND COORDINATE MATERIAL TRANSITIONS.

C) SYNTHETIC TURF AT BATTING CAGE IS OWNER FURNISHED OWNER INSTALLED (OFOI).

FINISH MATERIALS LEGEND

EXTENTS OF WALL TILE	CARPET TILE (CPT-1)
RUBBER FLOORING (RF-3) COLOR 1	PORCELAIN TILE (CT-1)
RUBBER FLOORING (RF-4) COLOR 2	PORCELAIN TILE (CT-3)
EXTENTS OF RECESSED SLAB	QUARRY TILE (QT-1)

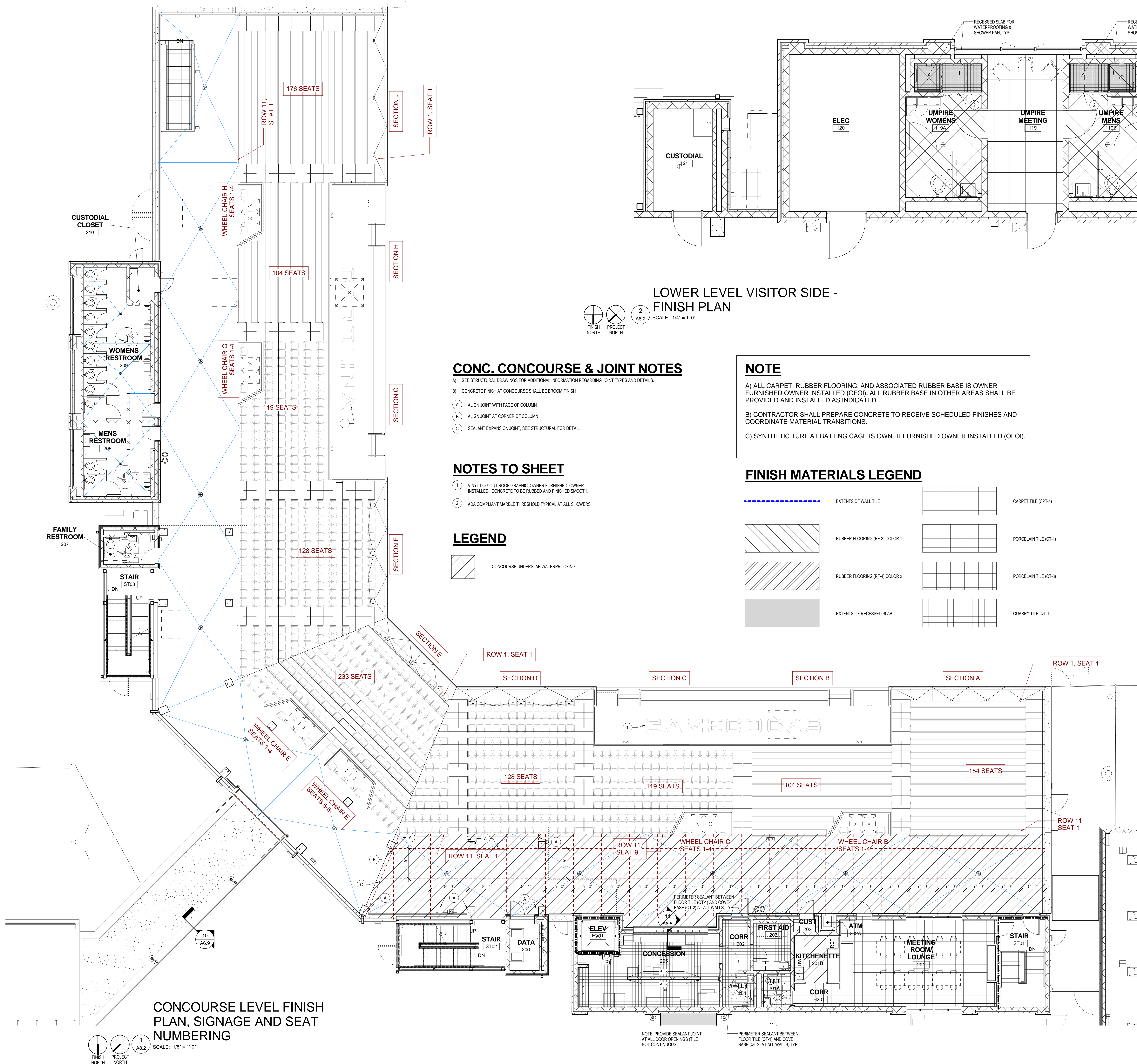

CONCOURSE LEVEL FINISH PLAN, SIGNAGE AND SEAT NUMBERING

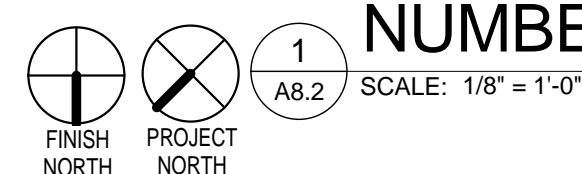

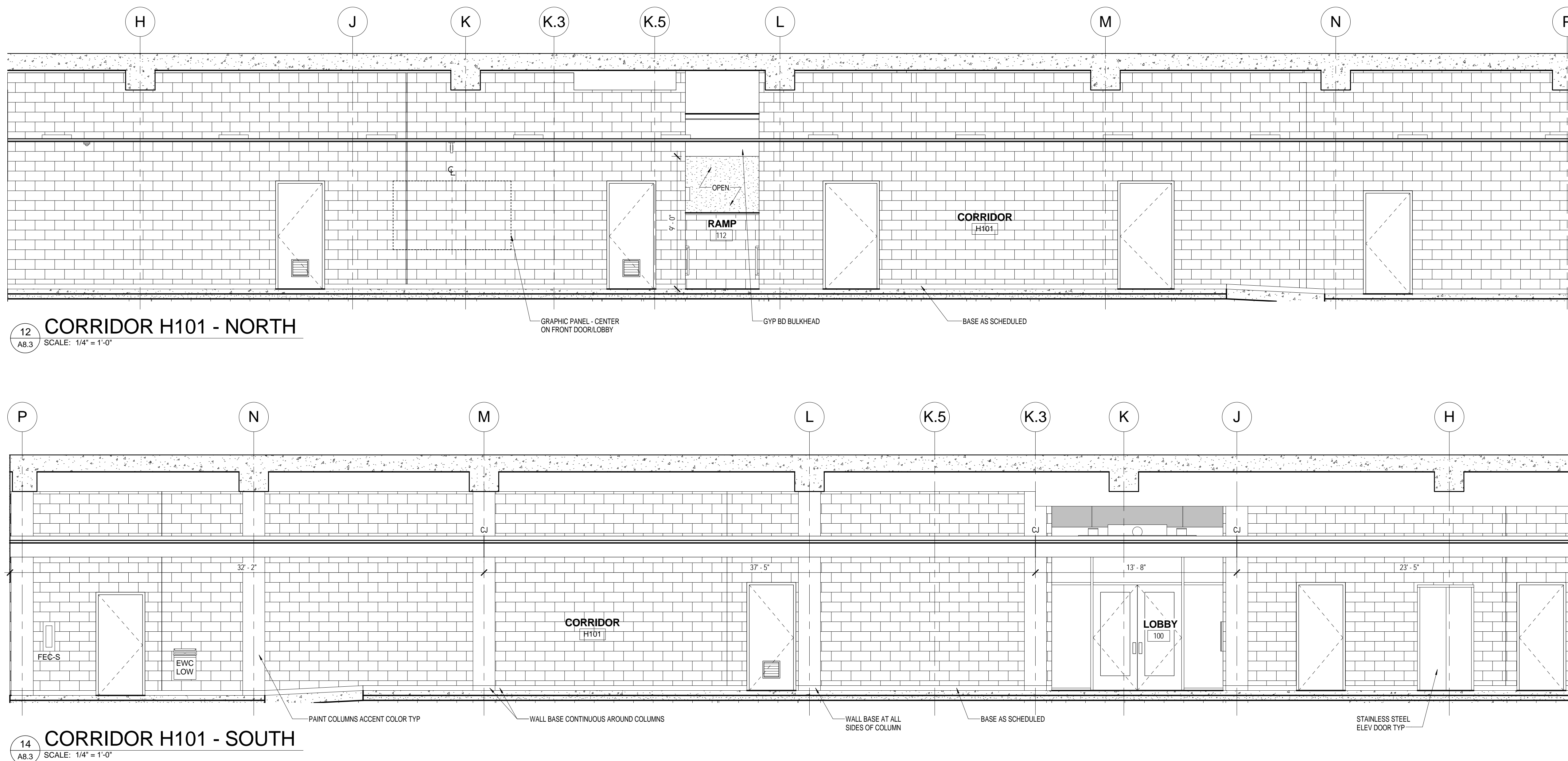
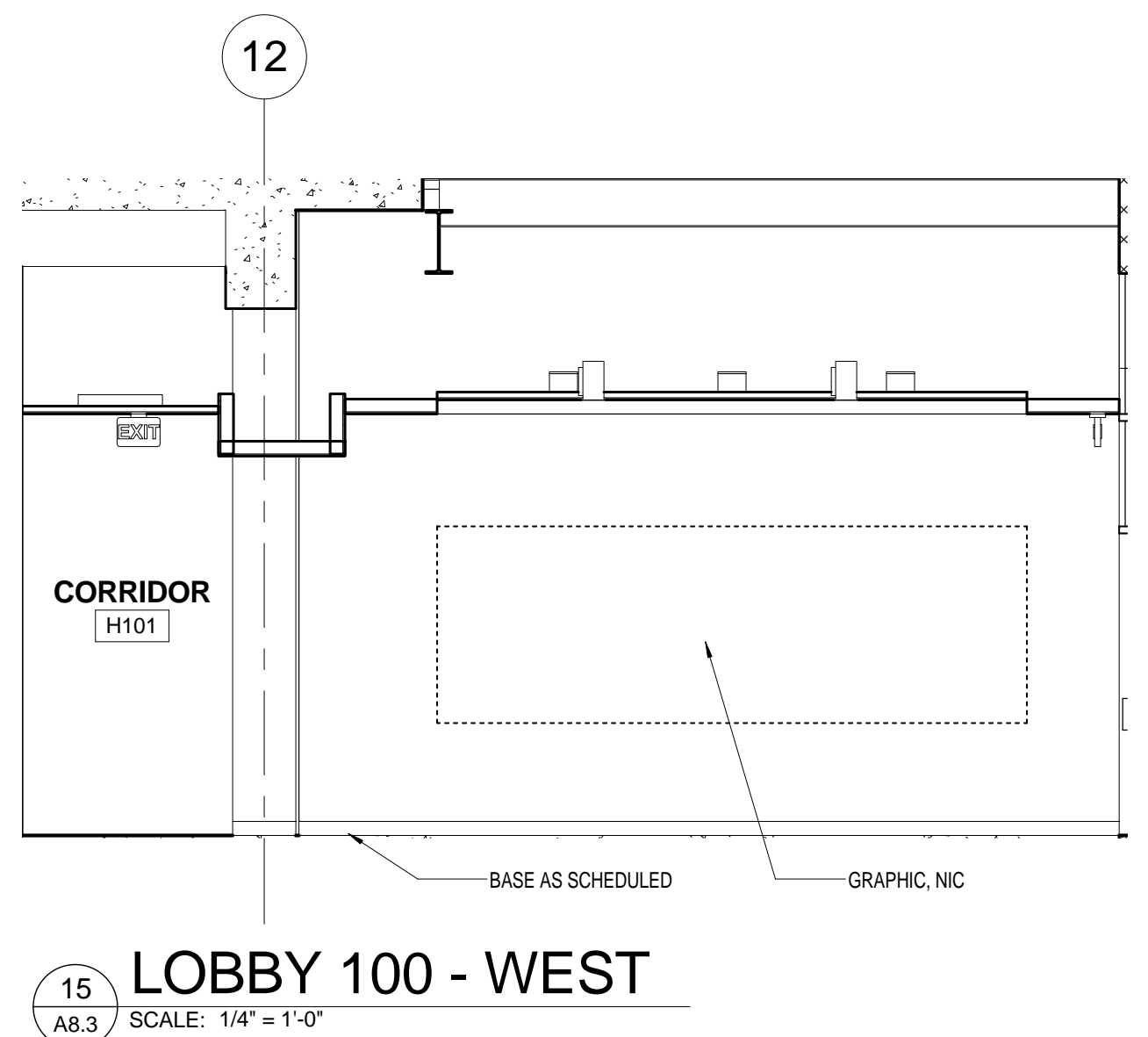
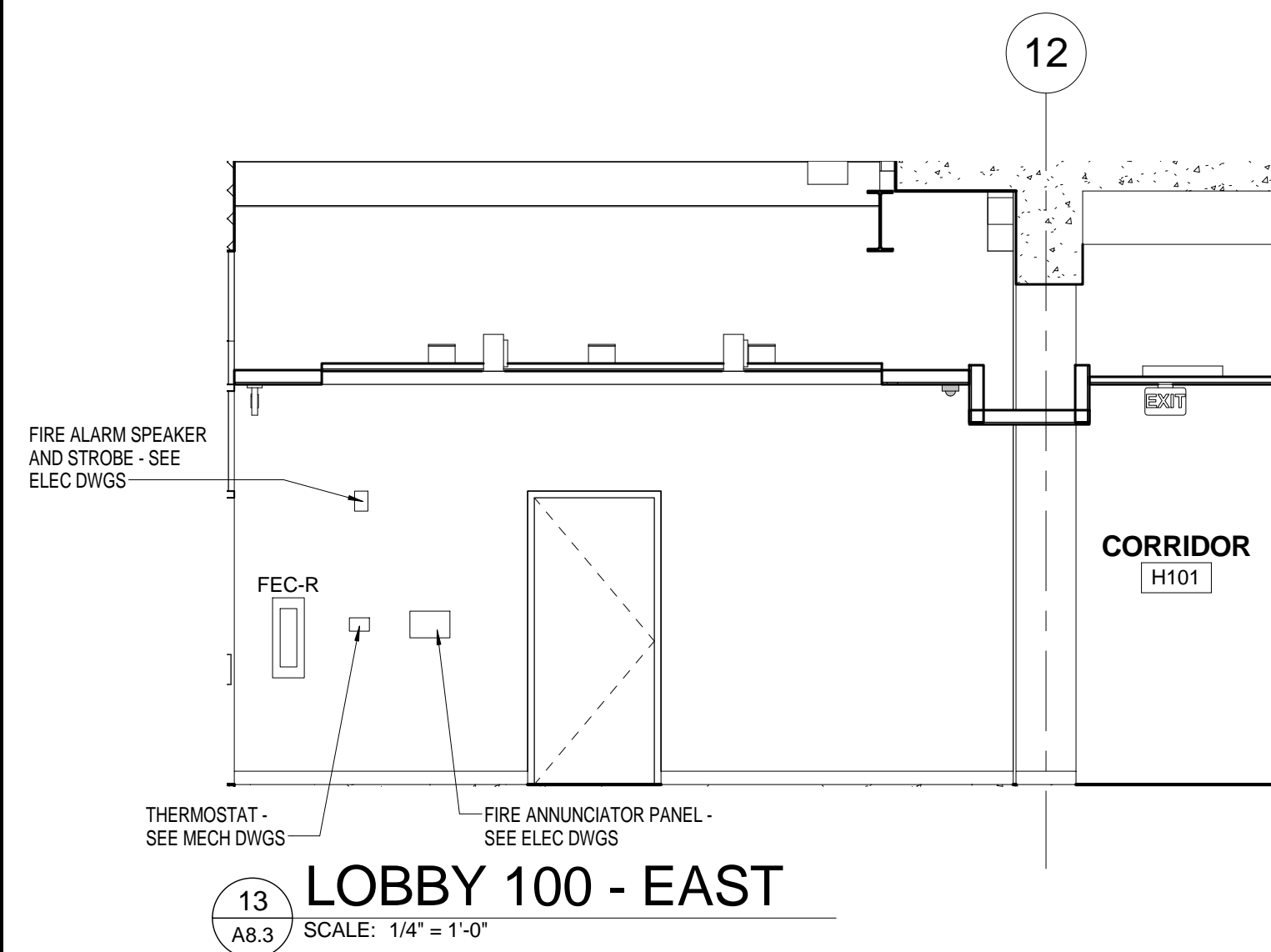
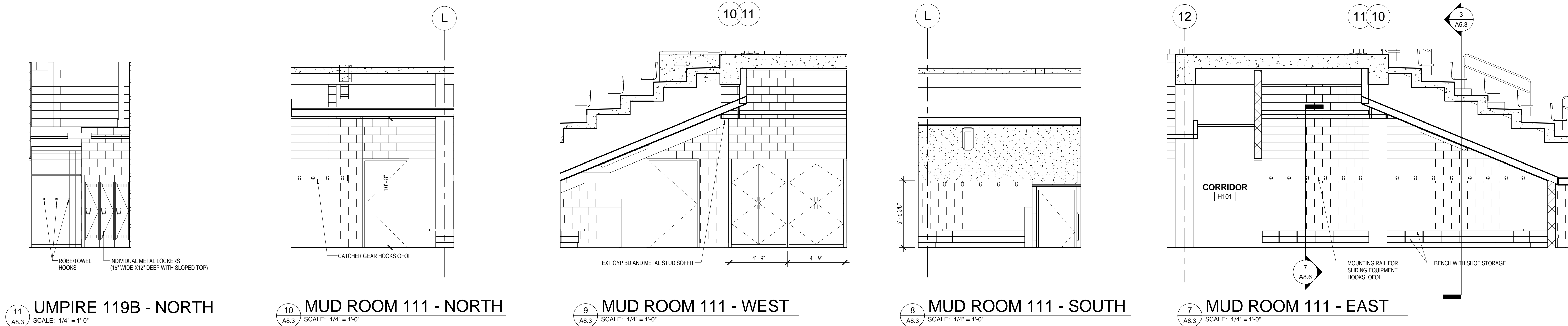
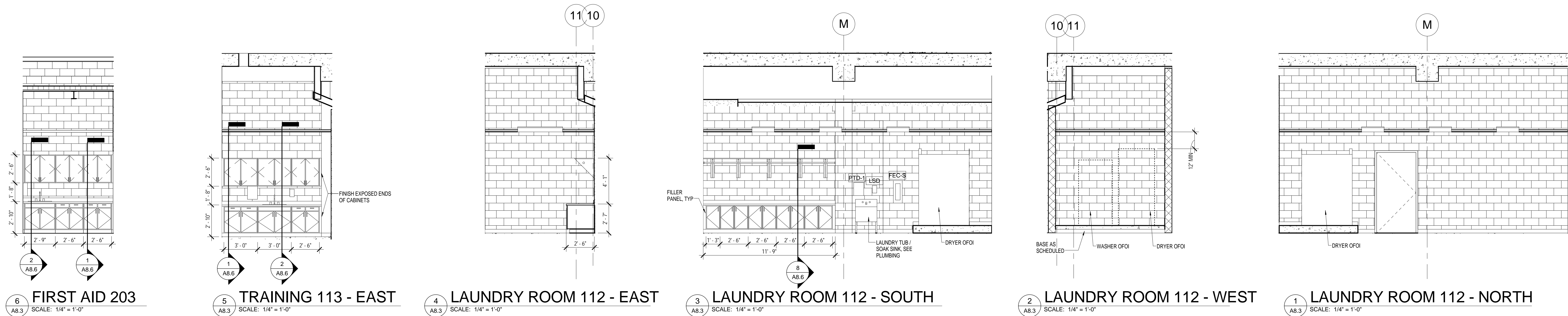

REVISIONS		
NO.	REVISION	DATE

SHEET INFORMATION	
Date	03.16.12
Project No.	11.122.00
Scale	1/4" = 1'-0"
Drawn By	CFM
Checked By	BLH
State Project No.	H27-6086-MJ

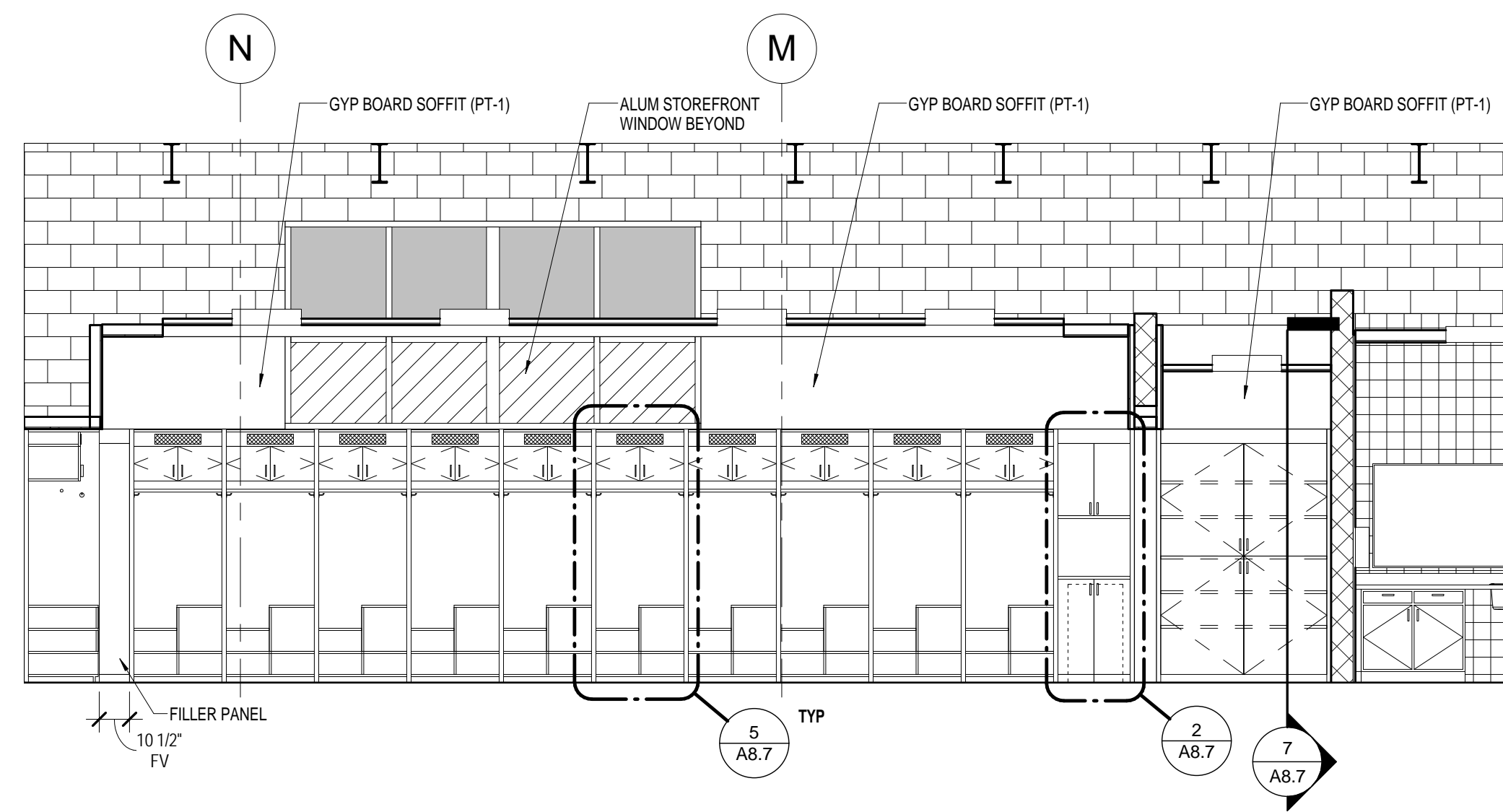

TEAM ROOM 114 - NORTH
ELEVATION

3
A8.4
SCALE: 1/4" = 1'-0"

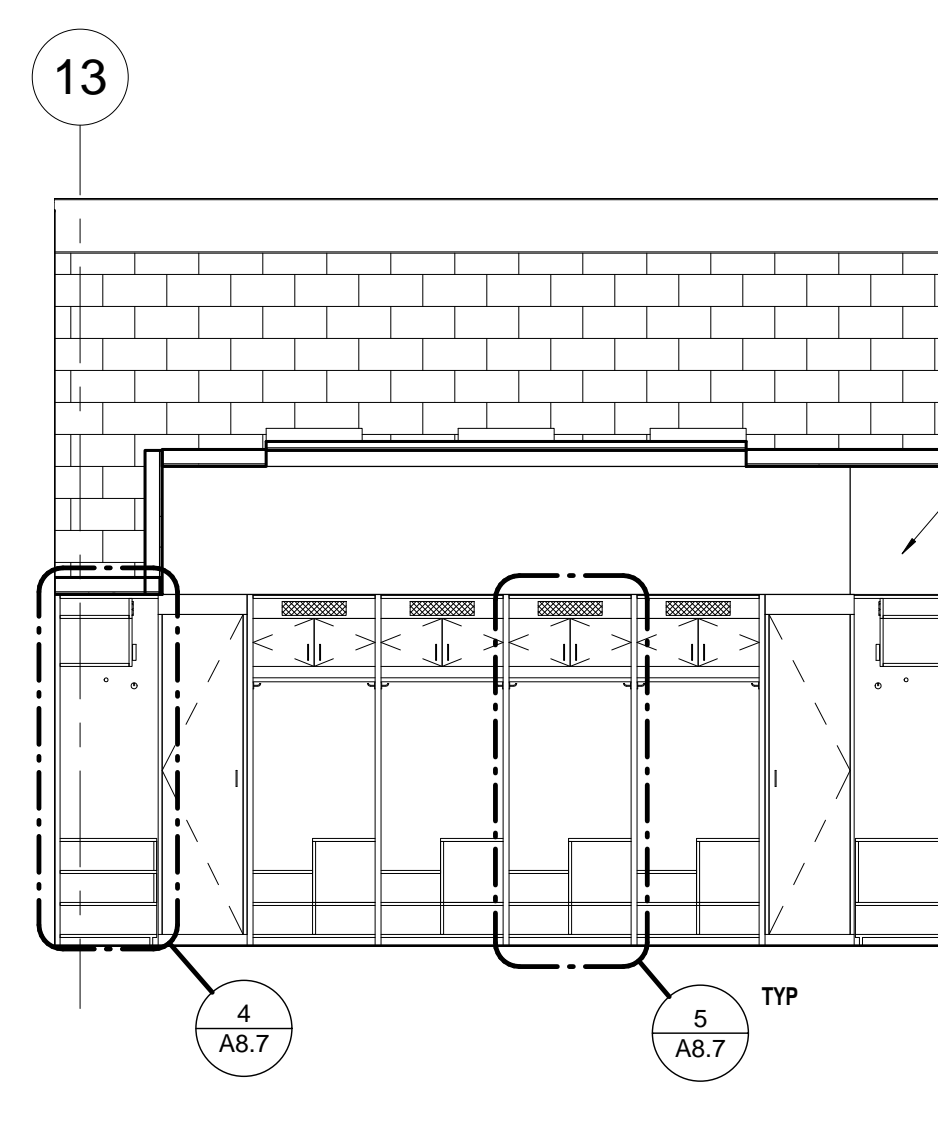

TEAM ROOM 114 - WEST
ELEVATION

2
A8.4
SCALE: 1/4" = 1'-0"

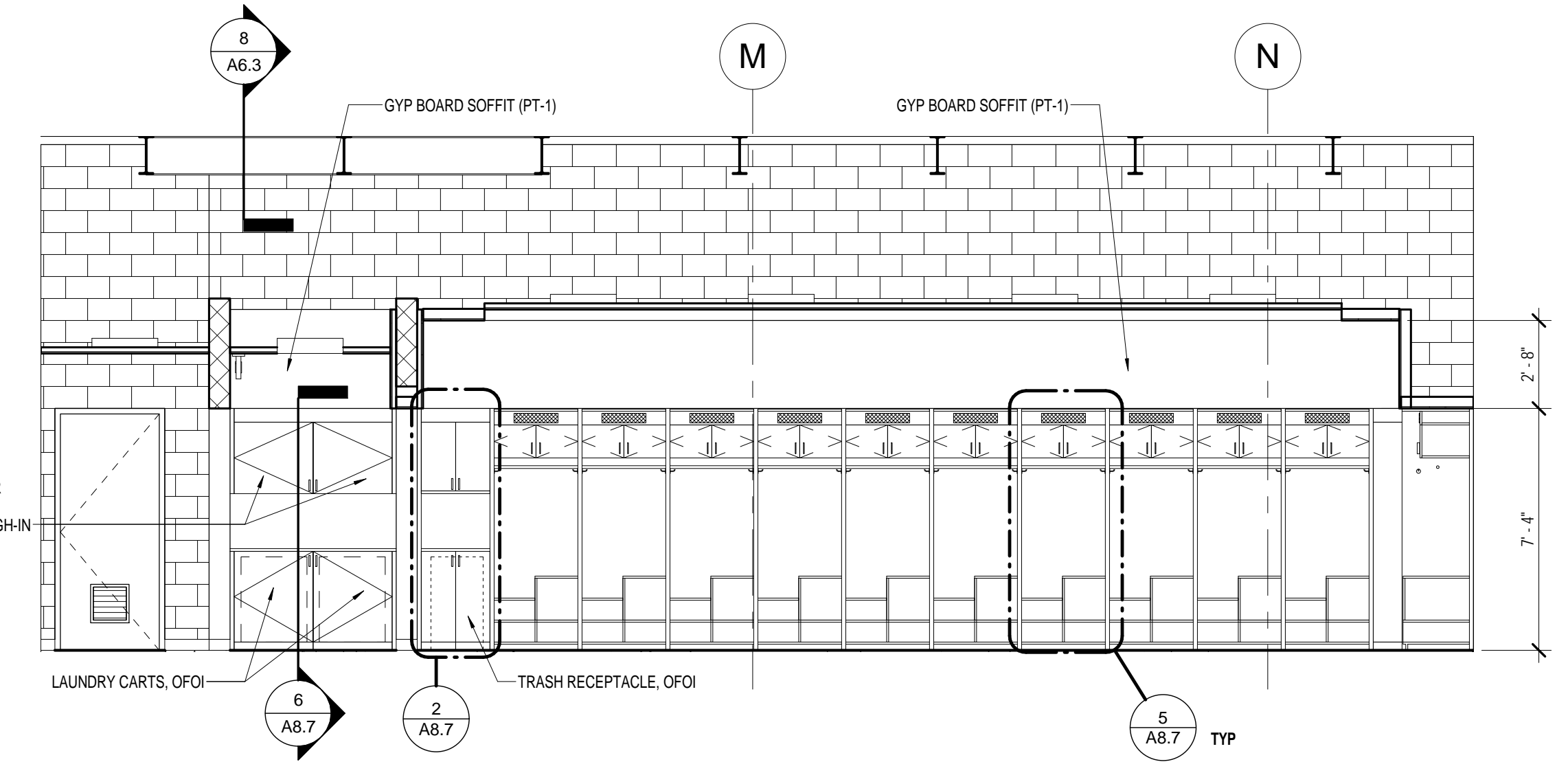

TEAM ROOM 114 - SOUTH
ELEVATION

1
A8.4
SCALE: 1/4" = 1'-0"

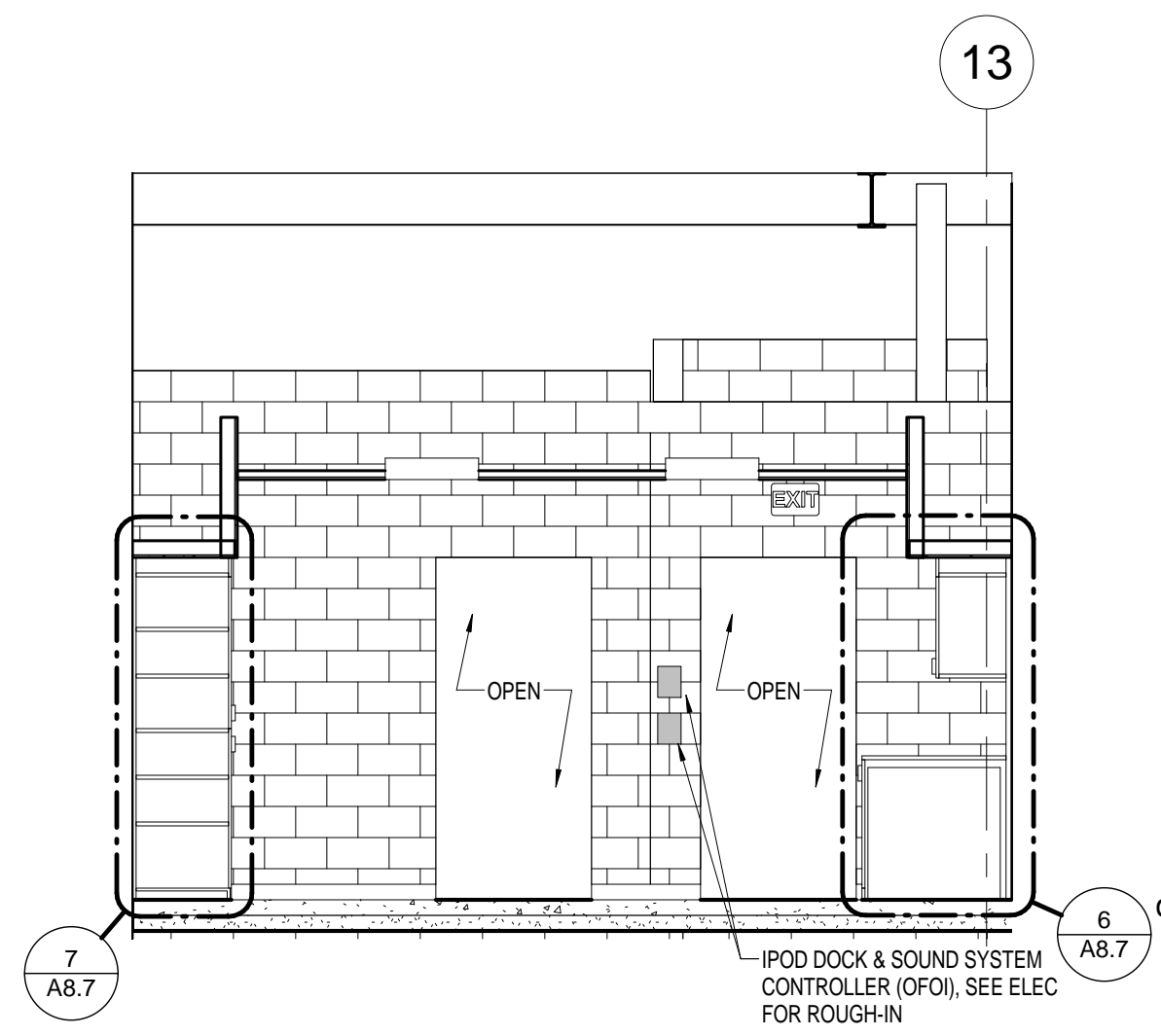

CORR H103 - EAST ELEVATION

6
A8.4
SCALE: 1/4" = 1'-0"

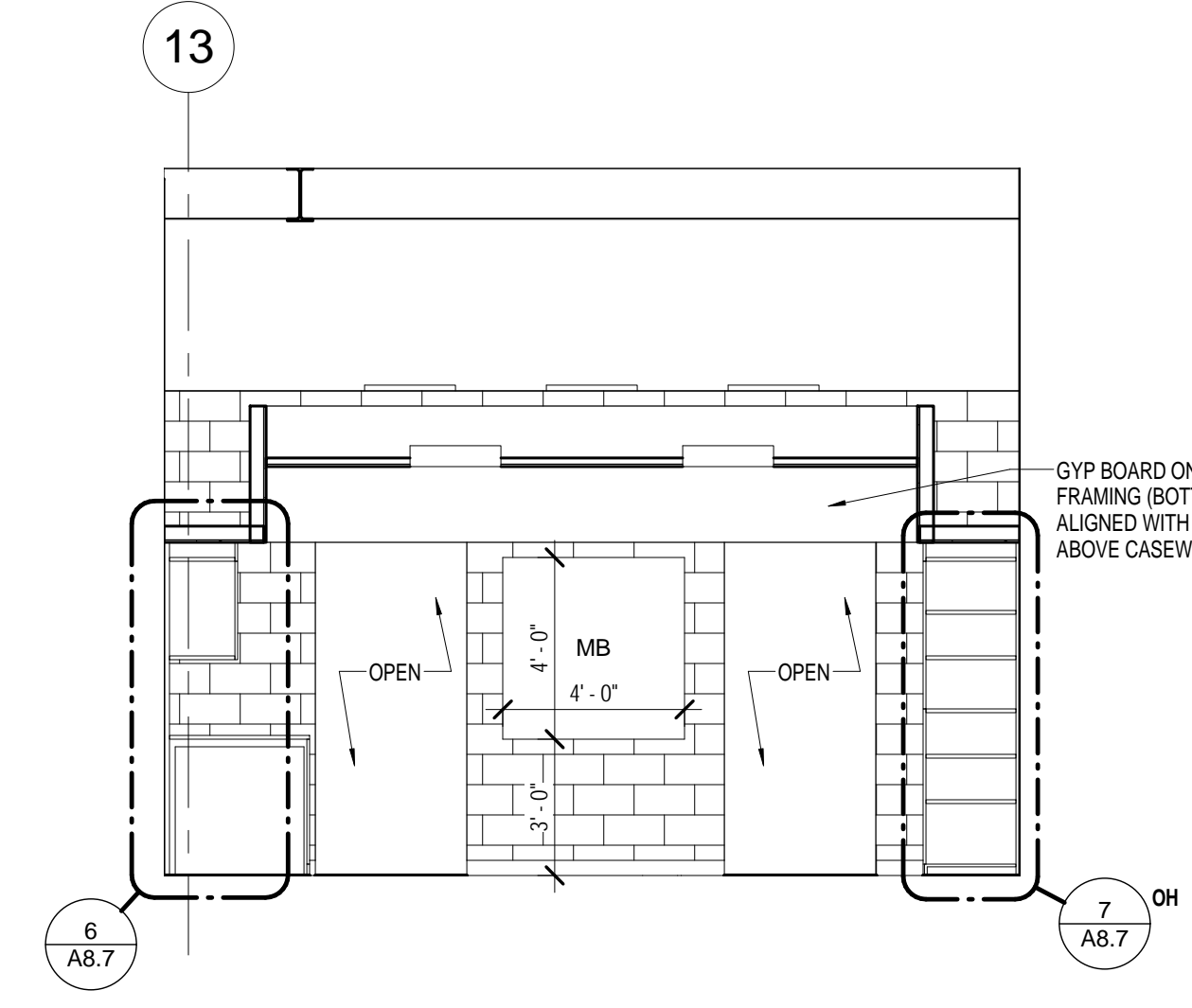

CORR H103 - WEST ELEVATION

5
A8.4
SCALE: 1/4" = 1'-0"

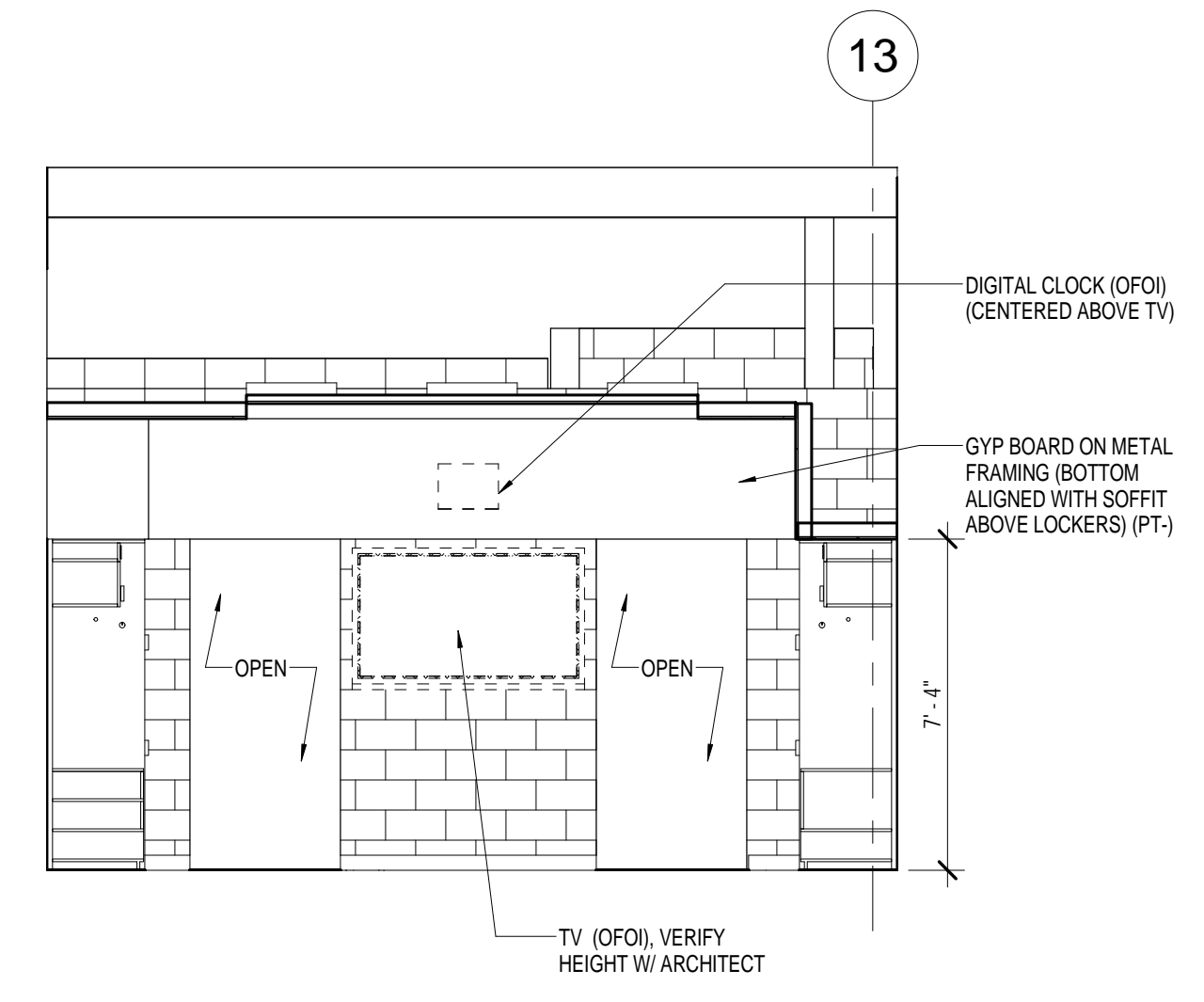

TEAM ROOM 114 - EAST
ELEVATION

4
A8.4
SCALE: 1/4" = 1'-0"

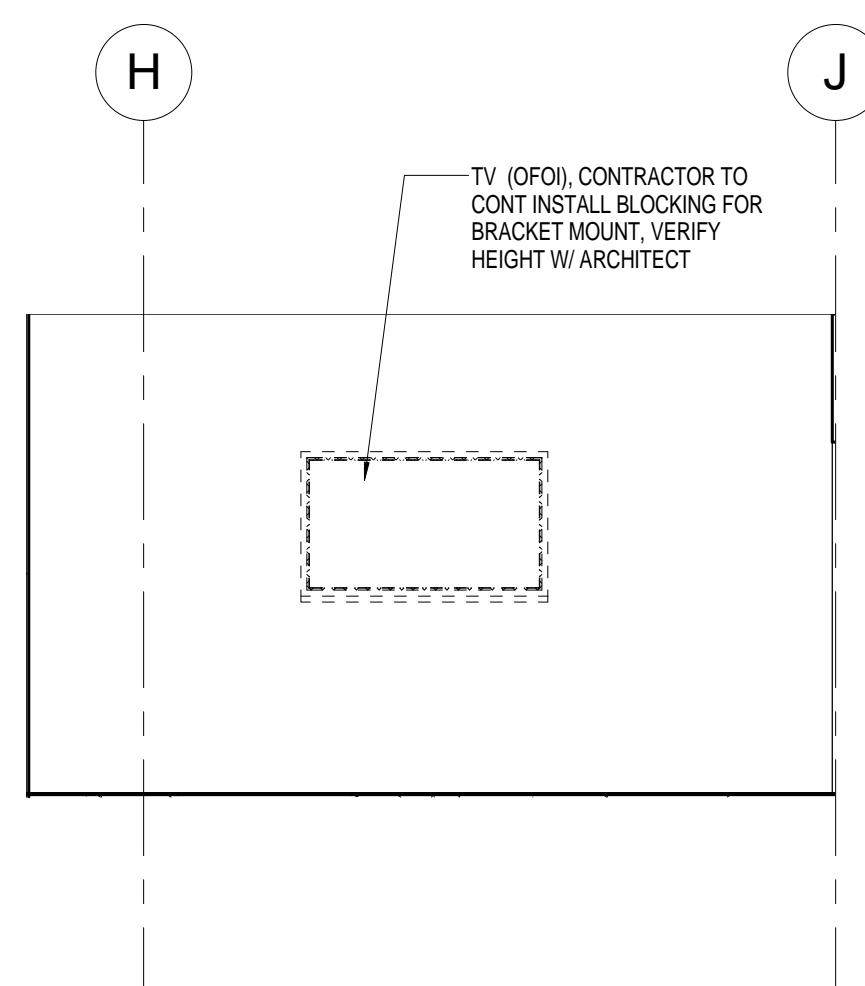

MEETING 101 - NORTH

11
A8.4
SCALE: 1/4" = 1'-0"

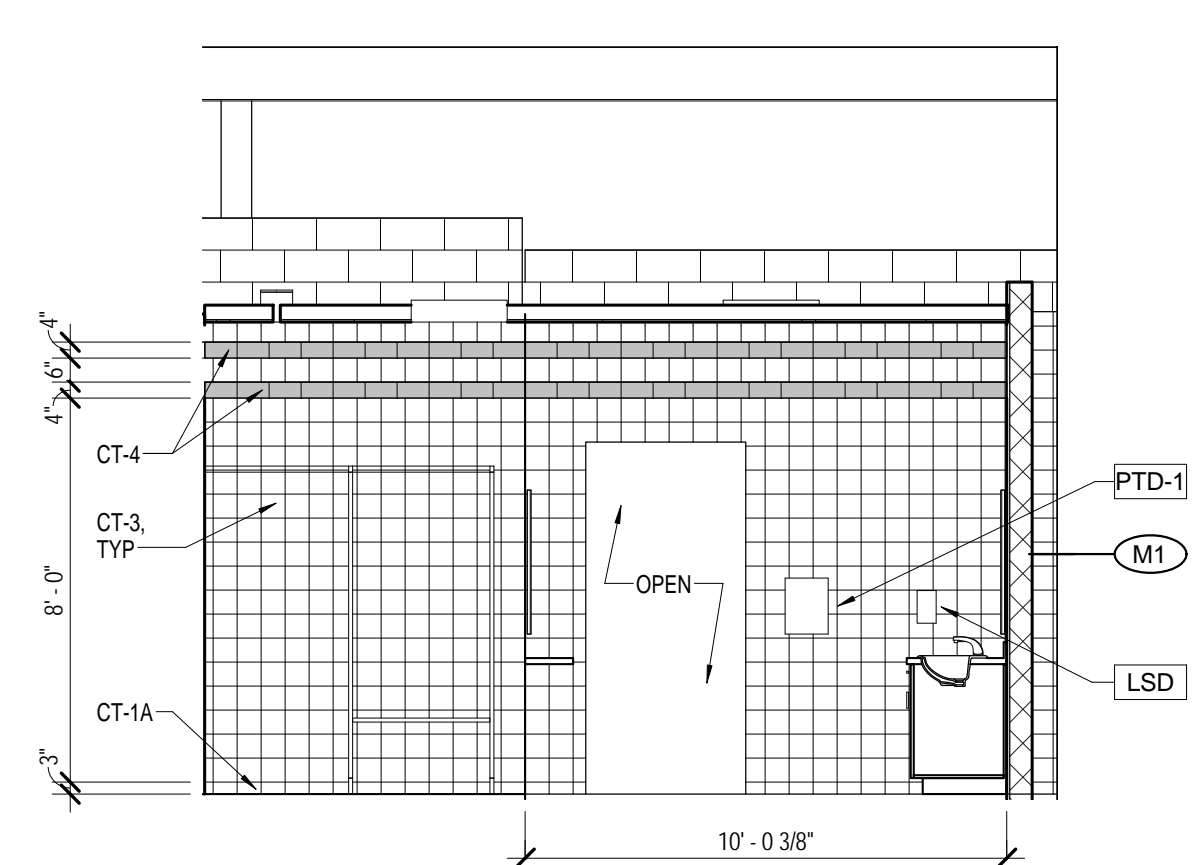

TEAM RR/SOWER 114A - WEST
ELEVATION

10
A8.4
SCALE: 1/4" = 1'-0"

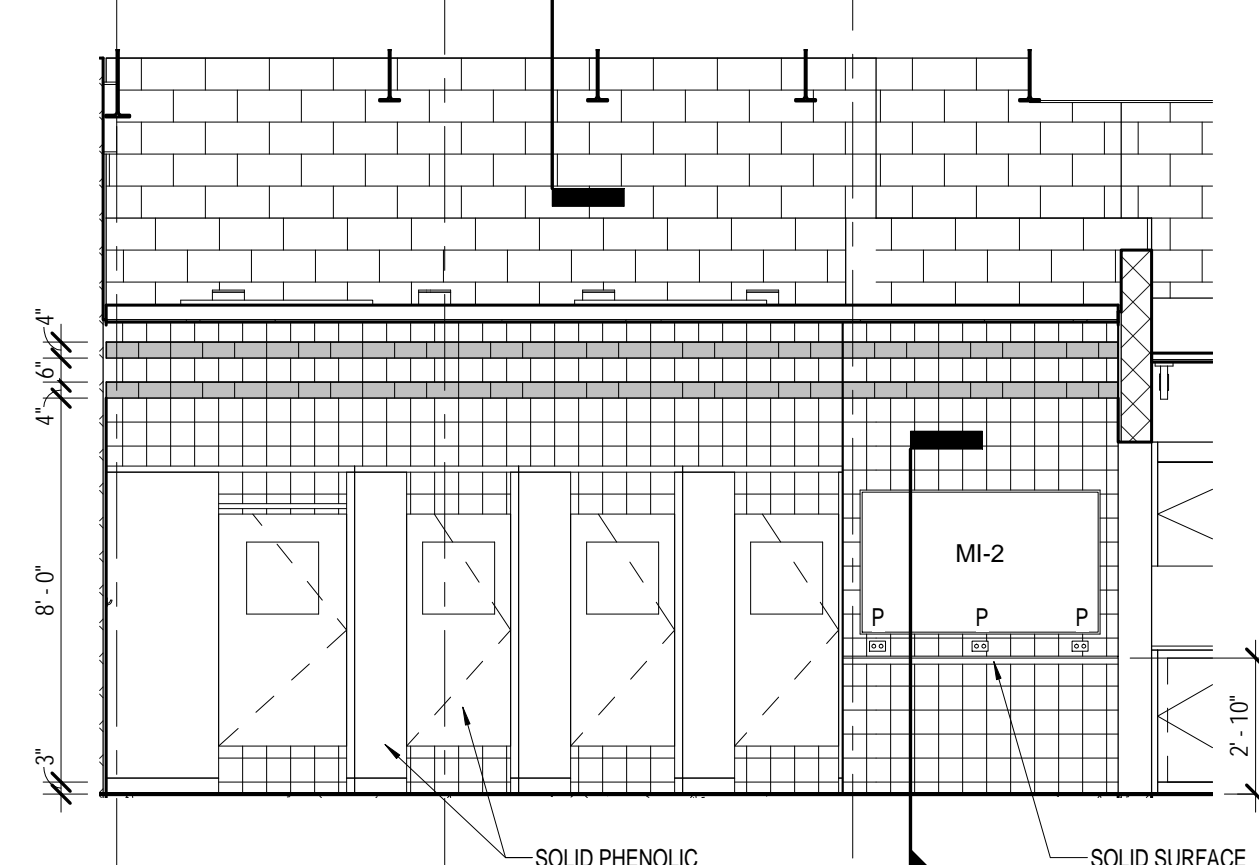

TEAM RR/SOWER 114A - SOUTH
ELEVATION

9
A8.4
SCALE: 1/4" = 1'-0"

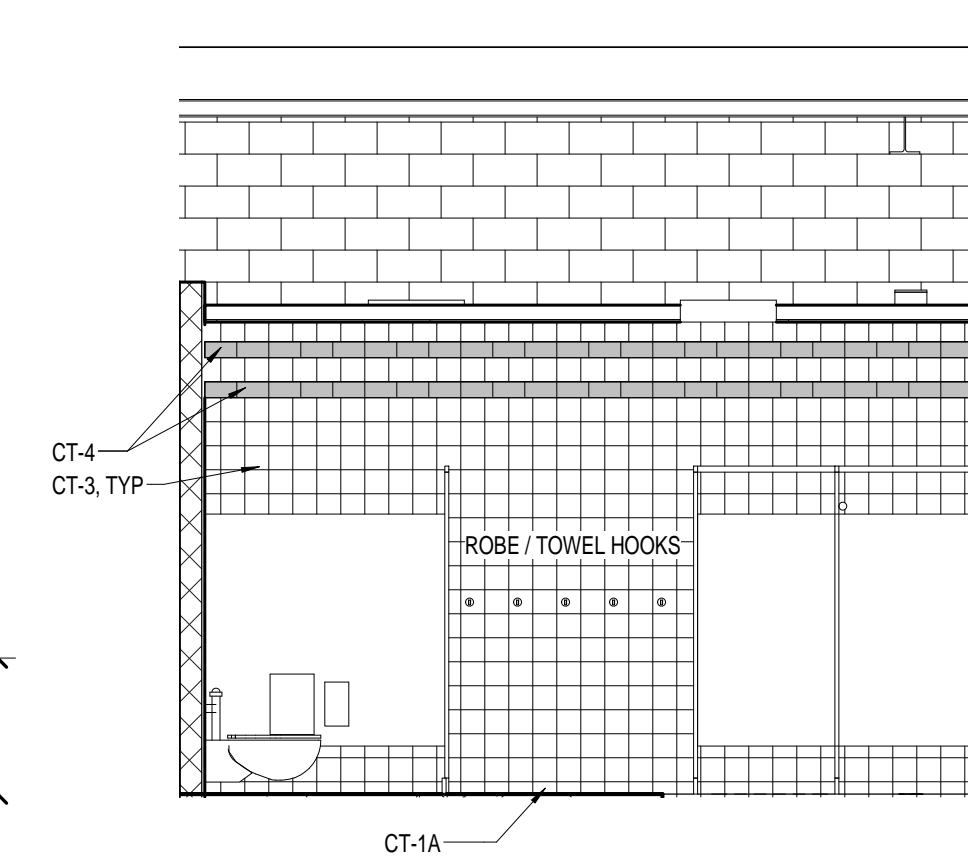

TEAM RR/SOWER 114A - EAST
ELEVATION

8
A8.4
SCALE: 1/4" = 1'-0"

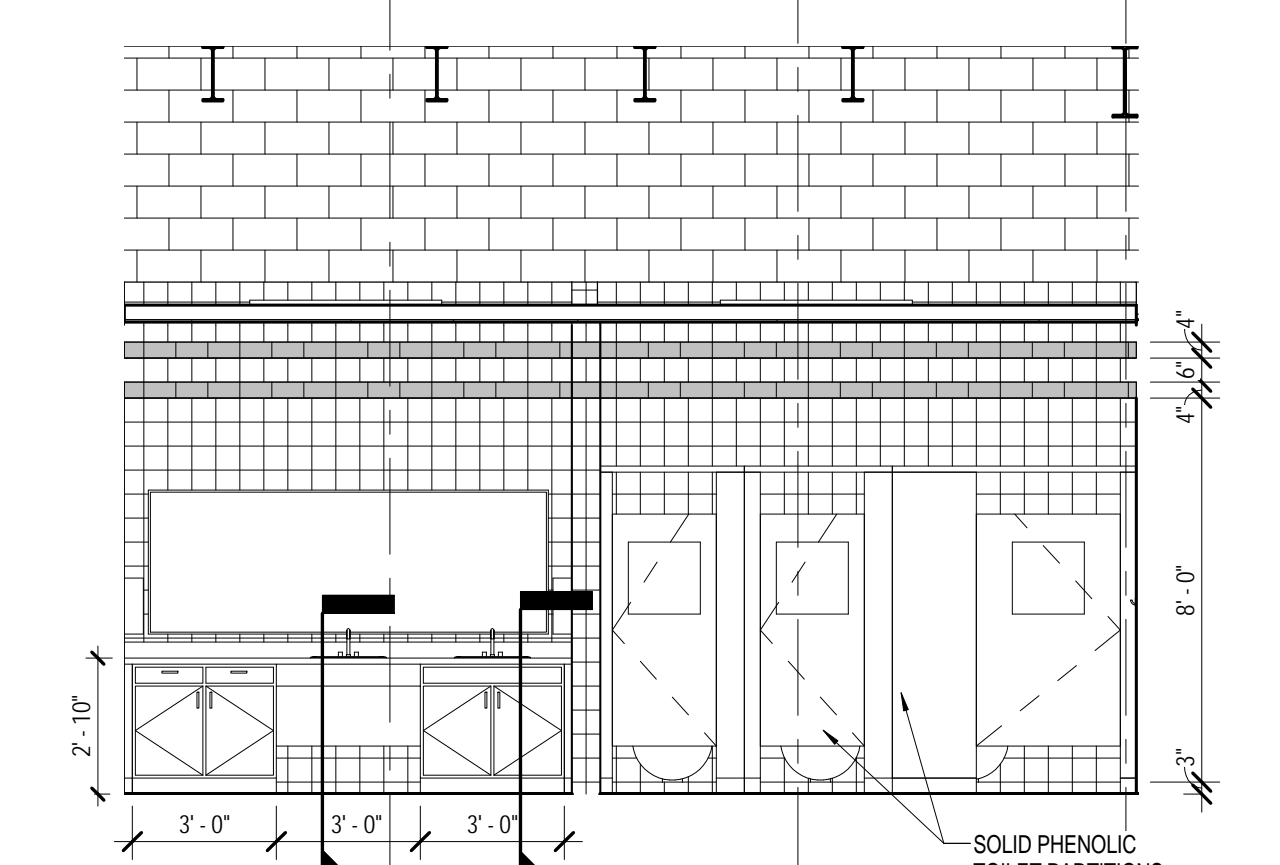

TEAM RR/SOWER 114A - NORTH
ELEVATION

7
A8.4
SCALE: 1/4" = 1'-0"

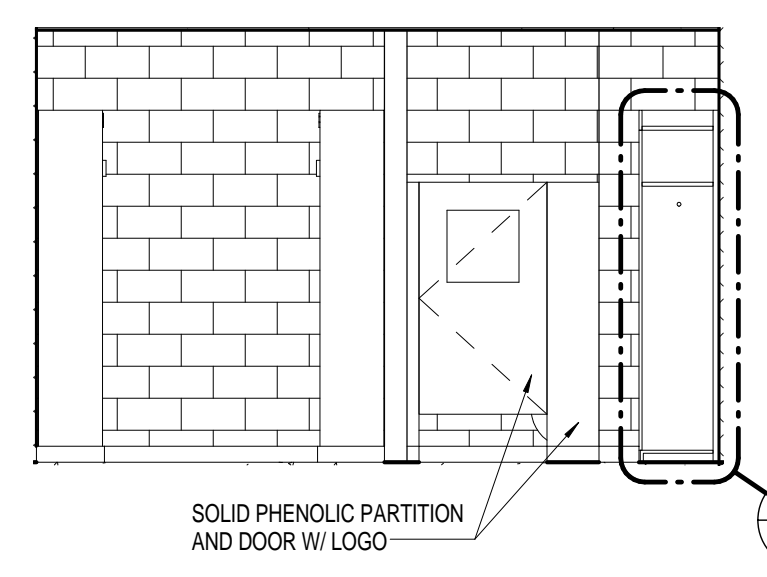

COACH LOCKER 107A - SOUTH

15
A8.4
SCALE: 1/4" = 1'-0"

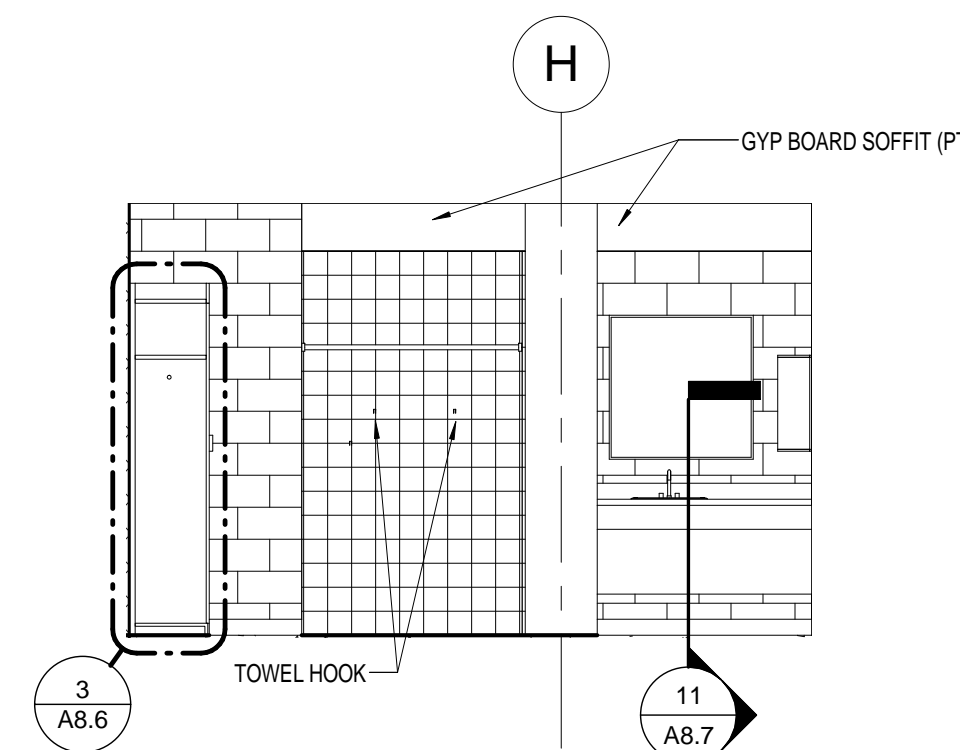

COACH LOCKER 107A - NORTH

14
A8.4
SCALE: 1/4" = 1'-0"

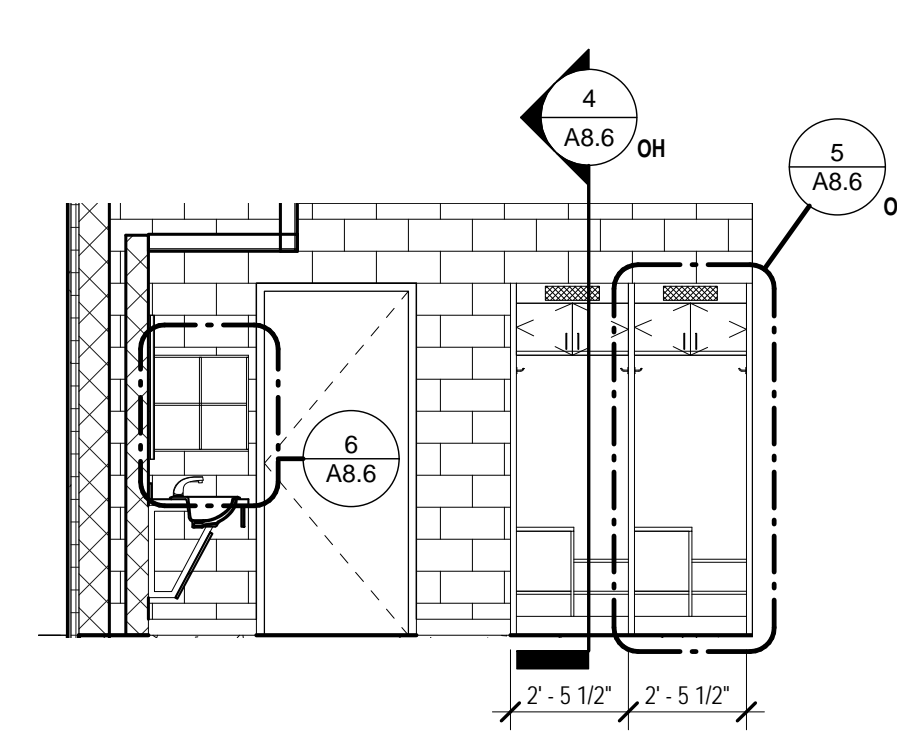

COACH LOCKER 107A - WEST

13
A8.4
SCALE: 1/4" = 1'-0"

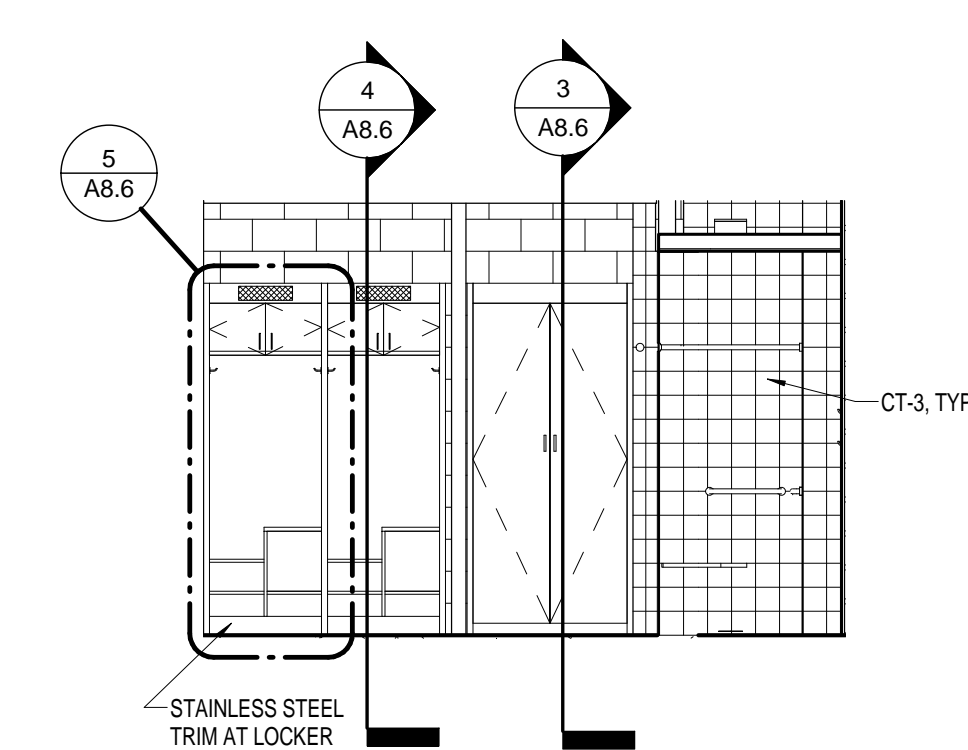

COACH LOCKER 107A - EAST

12
A8.4
SCALE: 1/4" = 1'-0"



REVISIONS		
NO	REVISION	DATE

SHEET INFORMATION	
Date	03.16.12
Project No.	11.122.00
Scale	1/4" = 1'-0"
Drawn By	CFM
Checked By	BLH
State Project No.	H27-6086-MJ

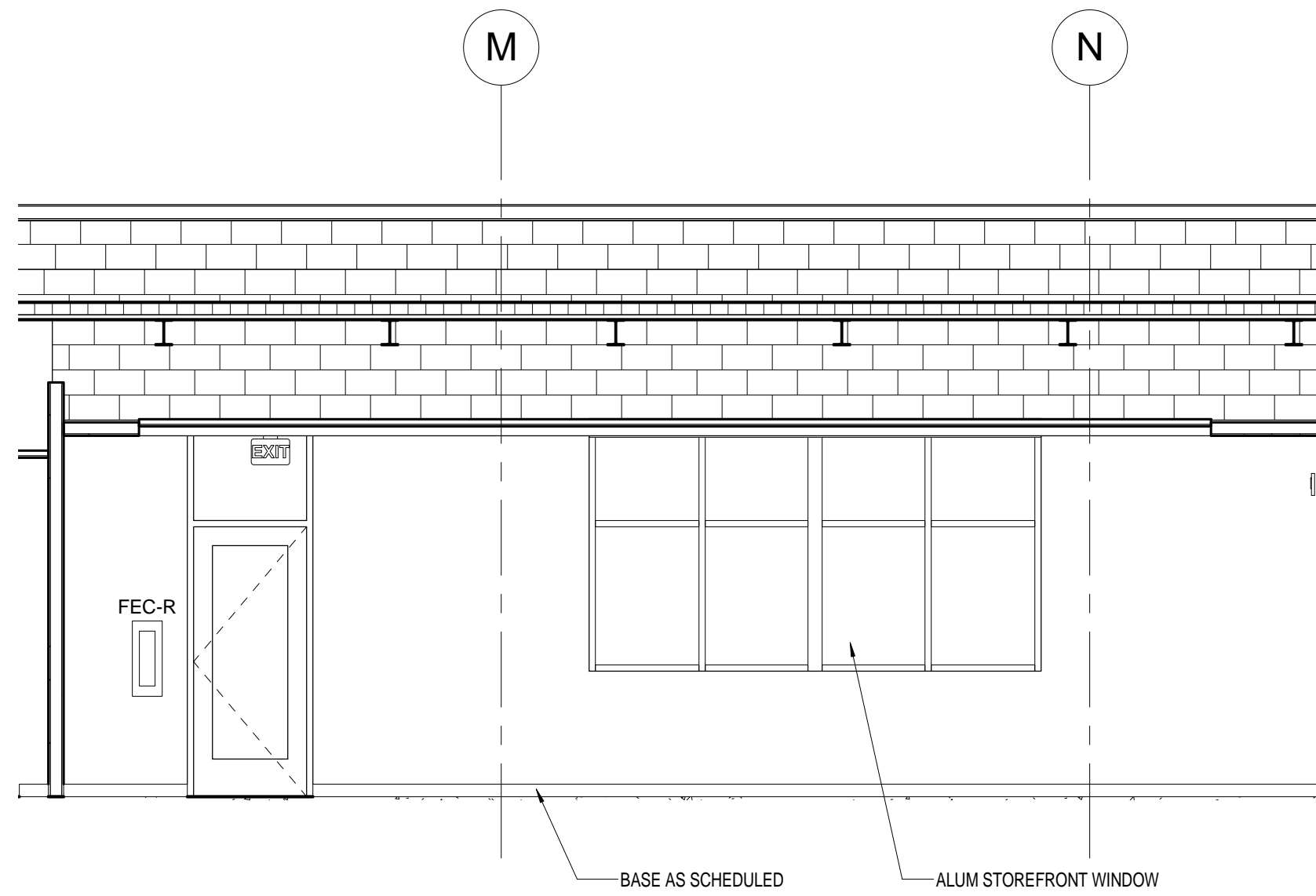

MEETING ROOM/LOUNGE 201 - NORTH

4
A8.5
SCALE: 1/4" = 1'-0"

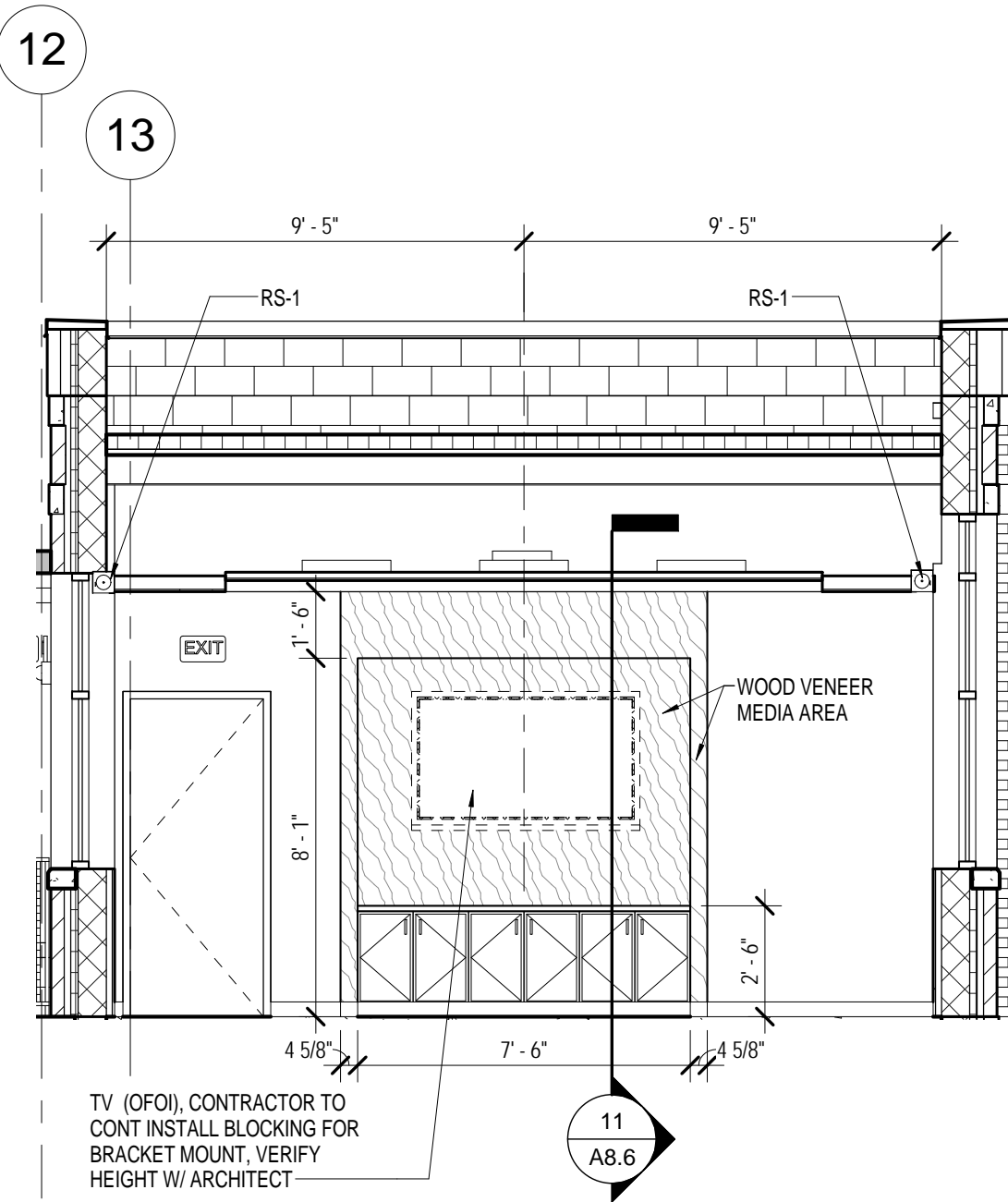

MEETING ROOM/LOUNGE 201 - WEST

3
A8.5
SCALE: 1/4" = 1'-0"

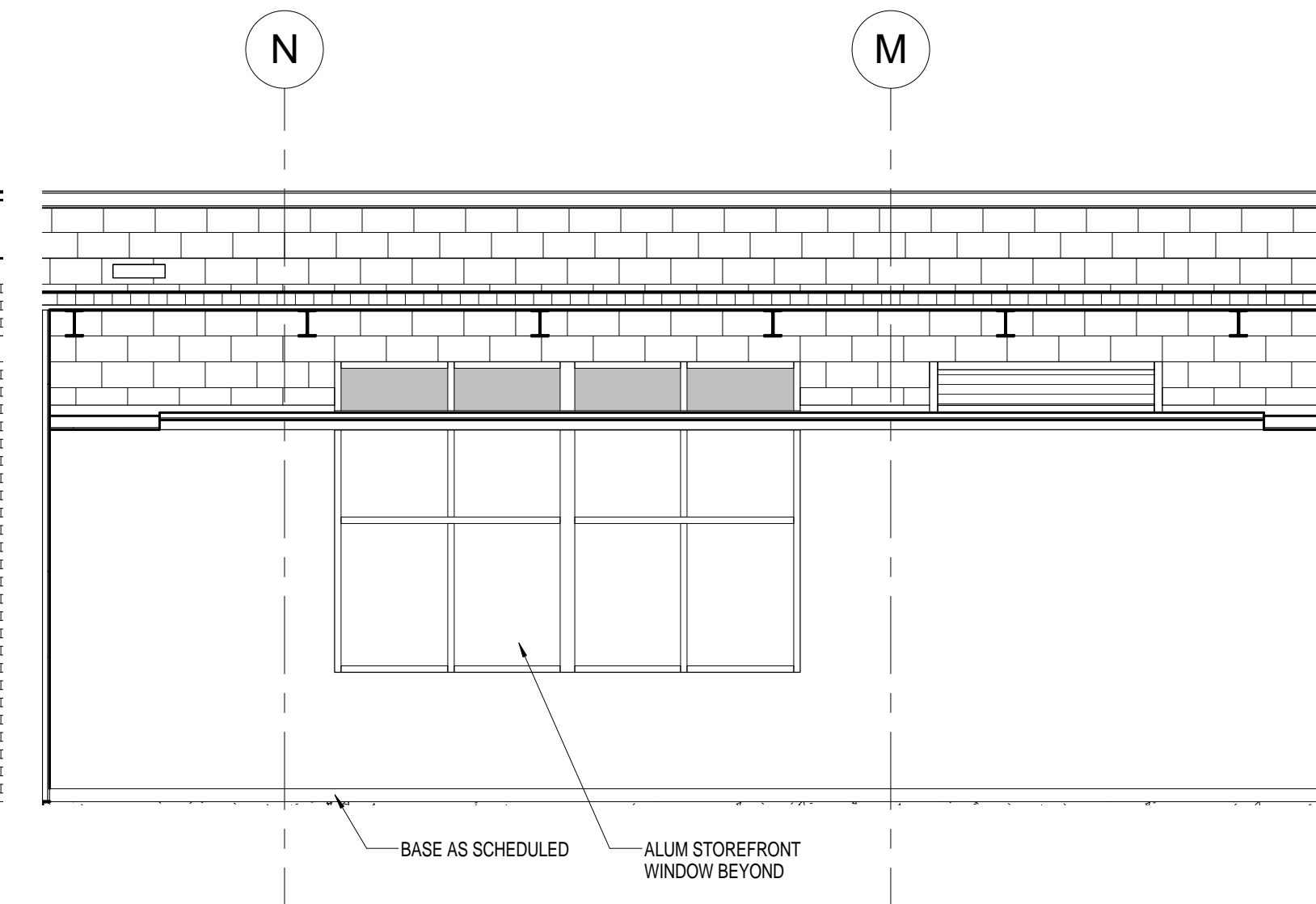

MEETING ROOM/LOUNGE 201 - SOUTH

2
A8.5
SCALE: 1/4" = 1'-0"

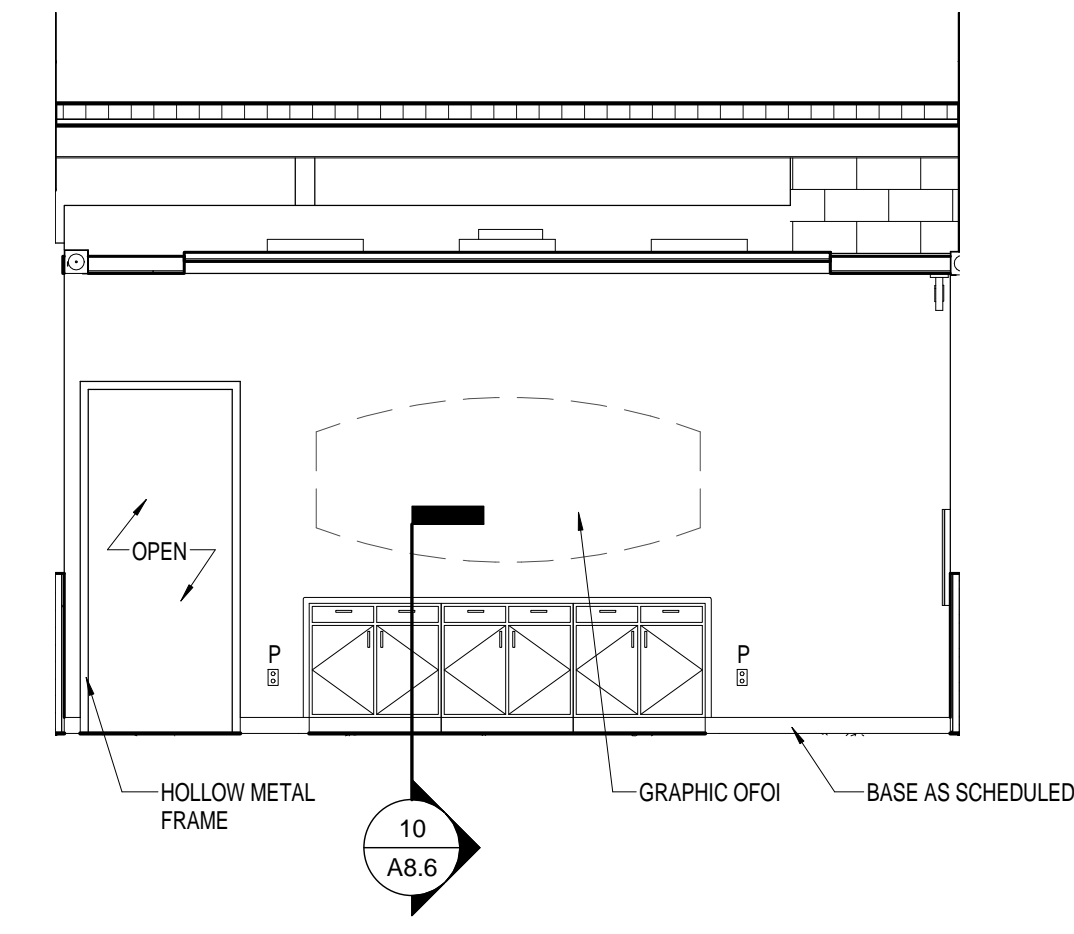

MEETING ROOM/LOUNGE 201 - EAST

1
A8.5
SCALE: 1/4" = 1'-0"

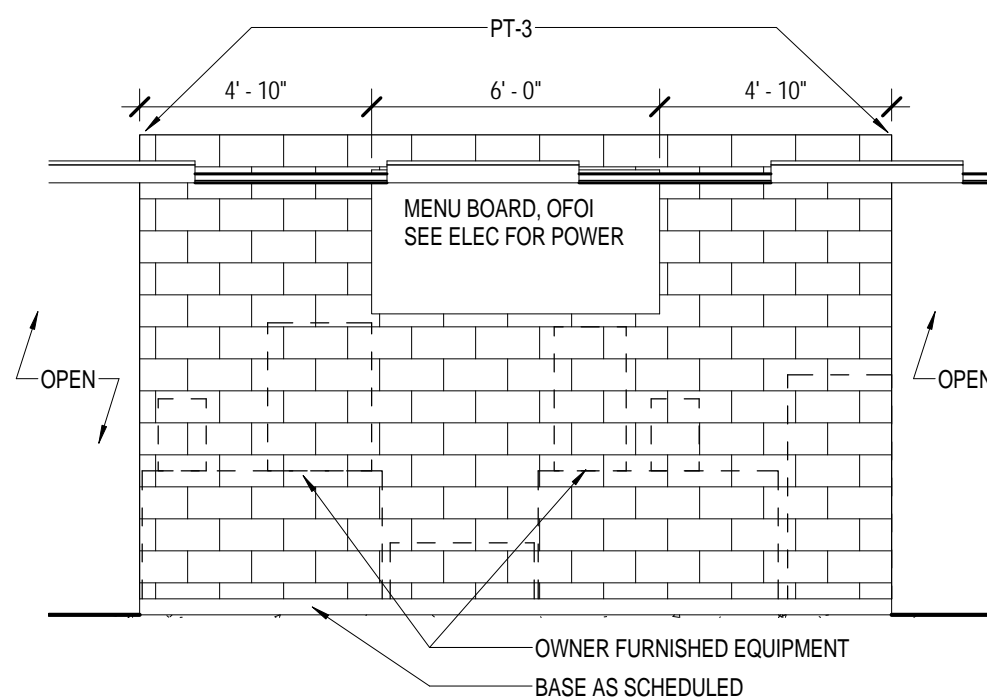

CONCESSIONS 205 - FEATURE WALL

9
A8.5
SCALE: 1/4" = 1'-0"

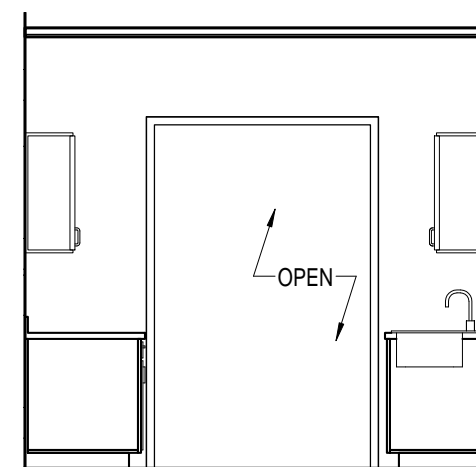

KITCHENETTE 201B - NORTH

8
A8.5
SCALE: 1/4" = 1'-0"

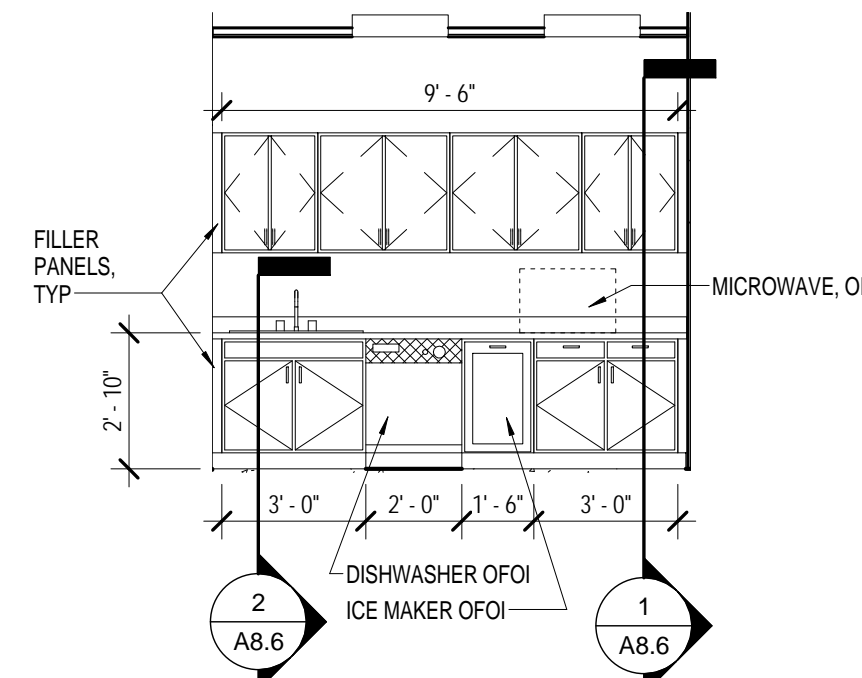

KITCHENETTE 201B - EAST

7
A8.5
SCALE: 1/4" = 1'-0"

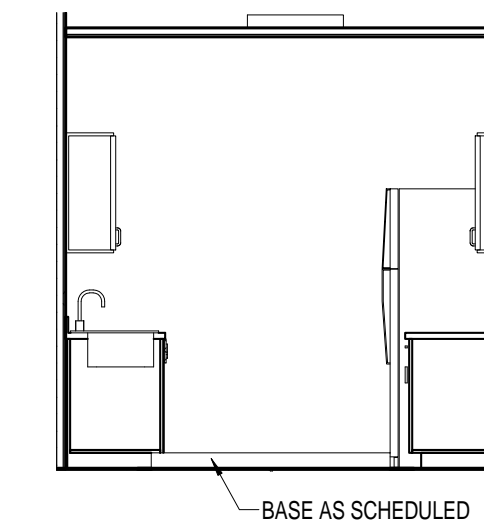

KITCHENETTE 201B - SOUTH

6
A8.5
SCALE: 1/4" = 1'-0"

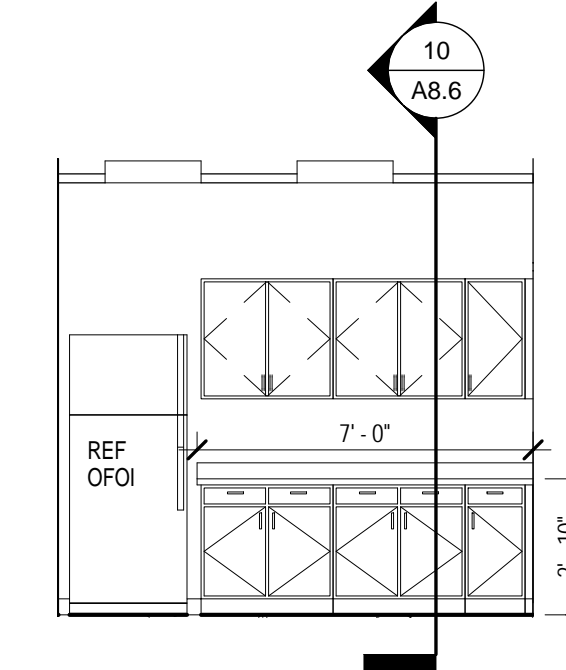

KITCHENETTE 201B - WEST

5
A8.5
SCALE: 1/4" = 1'-0"

NOTE: VERIFY ALL APPLIANCE DIMENSIONS WITH OWNER PRIOR TO FABRICATING CASEWORK.

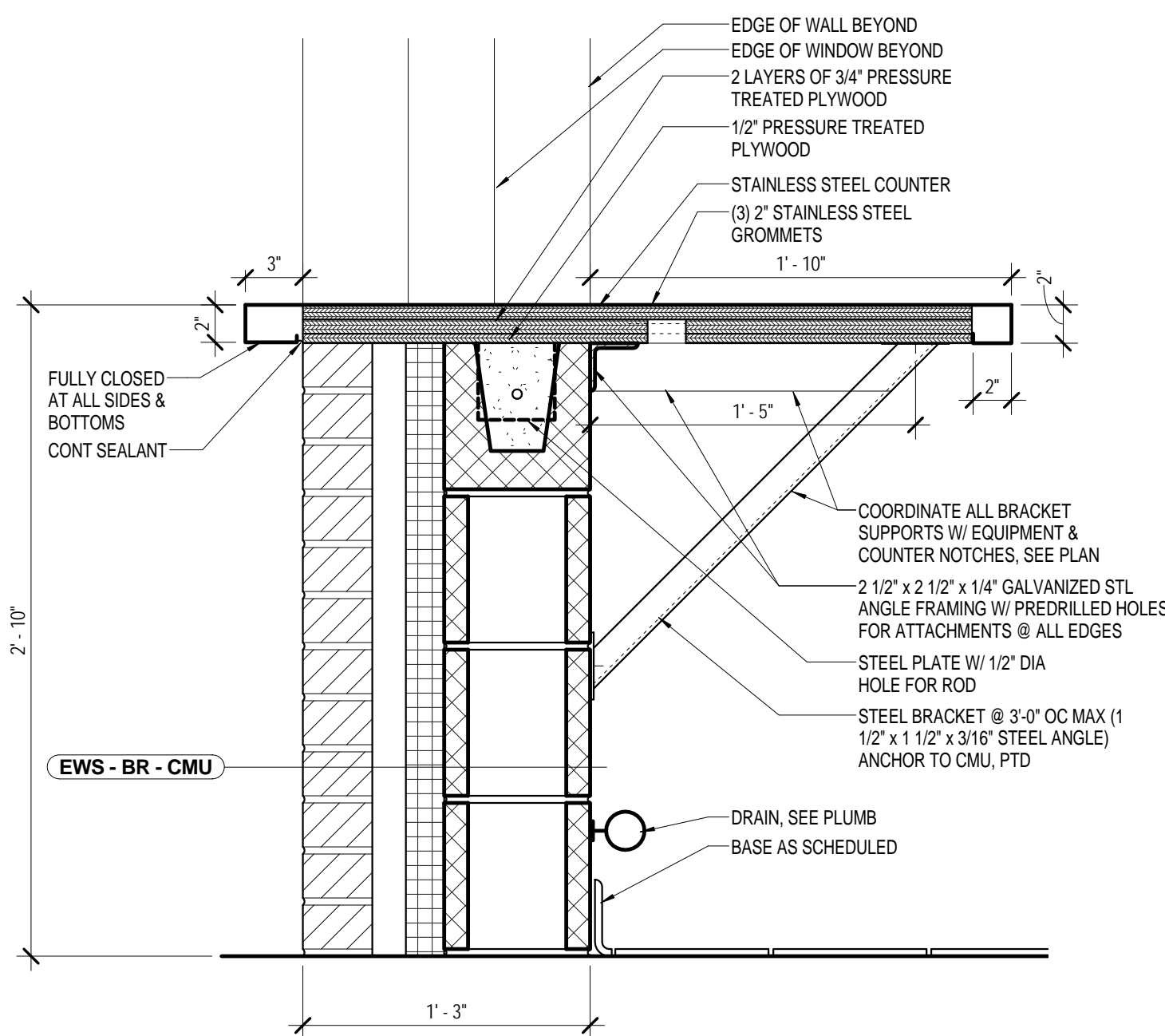

CONCESSIONS COUNTER

14
A8.5
SCALE: 1 1/2" = 1'-0"

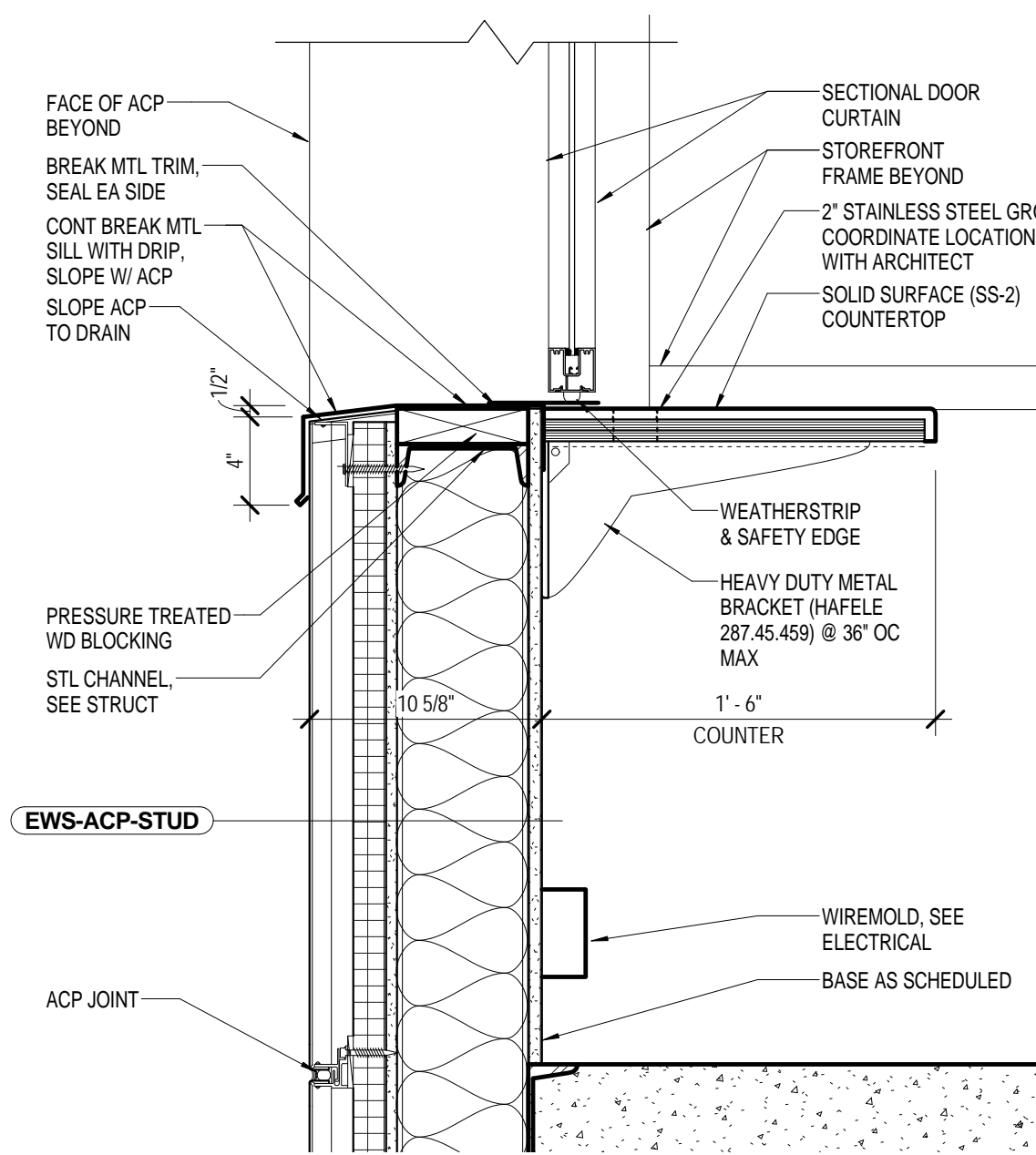

DETAIL AT UPPER LEVEL COUNTER (FIXED)

13
A8.5
SCALE: 1 1/2" = 1'-0"

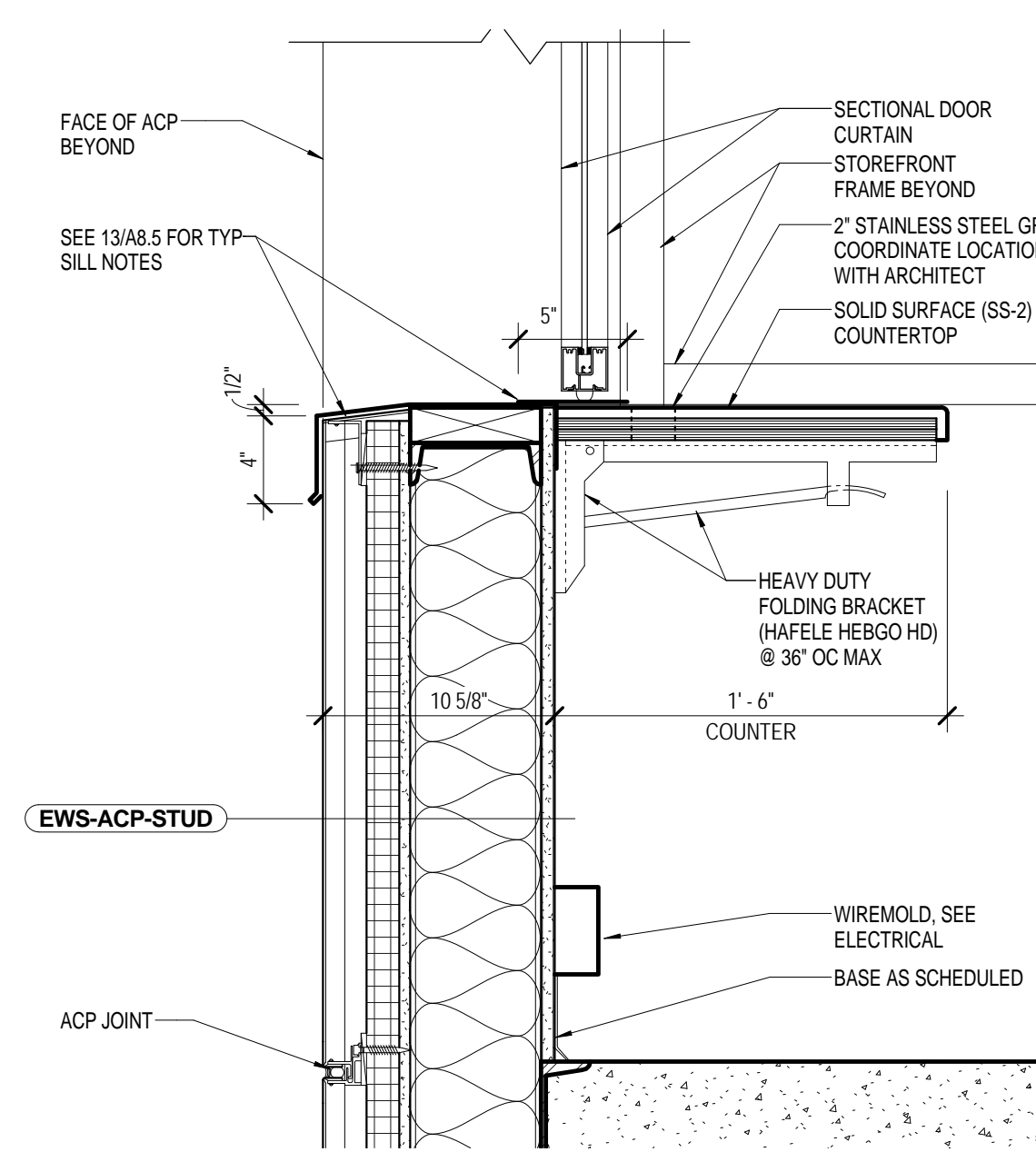

DETAIL AT UPPER LEVEL COUNTER (FOLD-DOWN)

12
A8.5
SCALE: 1 1/2" = 1'-0"

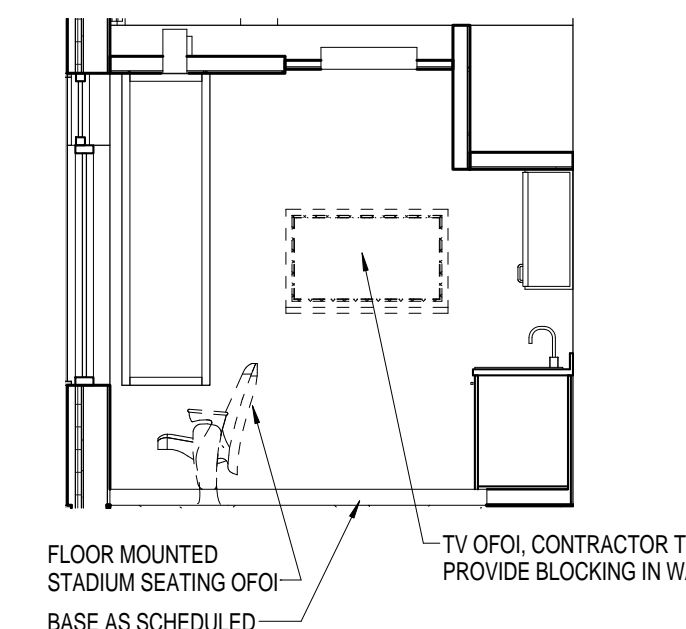

ENCLOSED SEATING 307 - SOUTH

11
A8.5
SCALE: 1/4" = 1'-0"

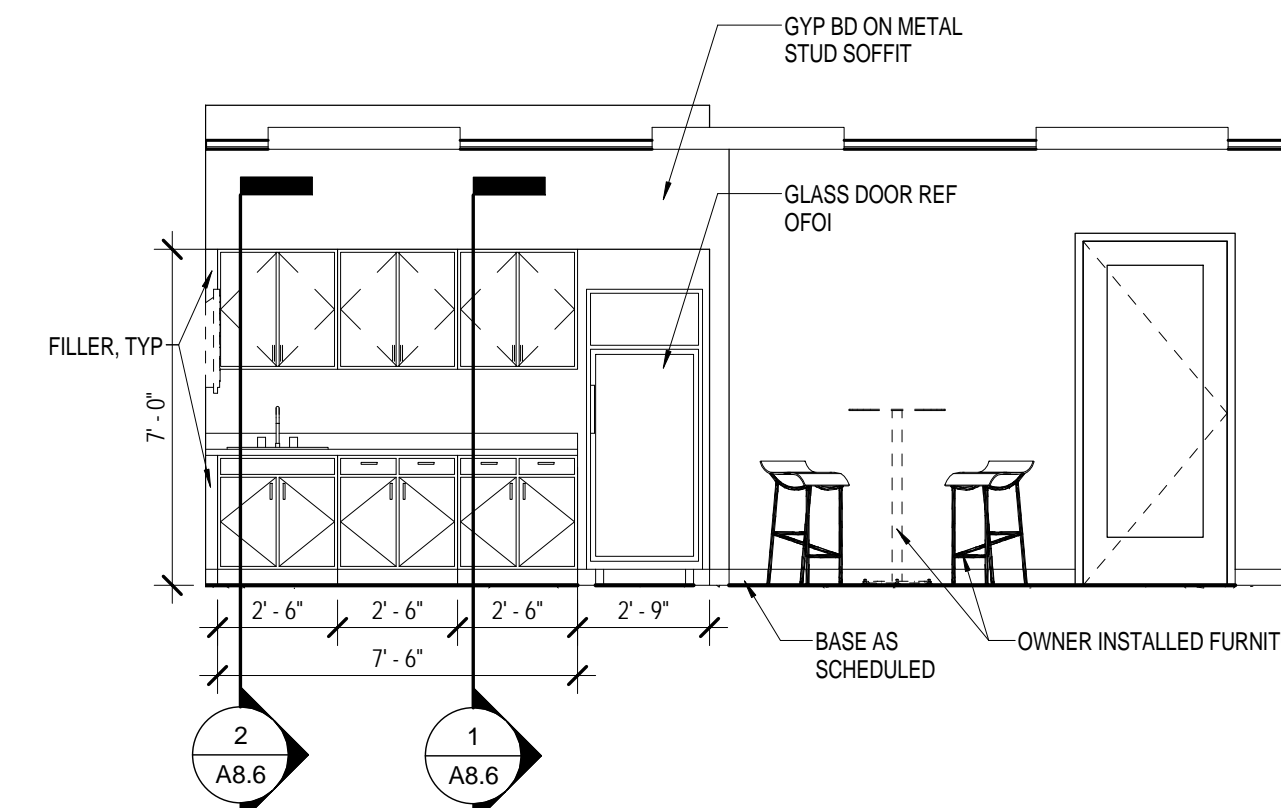

ENCLOSED SEATING 307 - WEST

10
A8.5
SCALE: 1/4" = 1'-0"

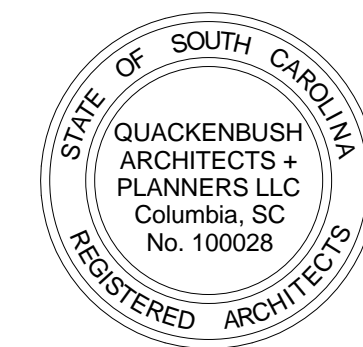

REVISIONS		
NO.	REVISION	DATE

SHEET INFORMATION	
Date	03.16.12
Project No.	11.122.00
Scale	As indicated
Drawn By	CFM
Checked By	BLH
State Project No.	H27-6086-MJ

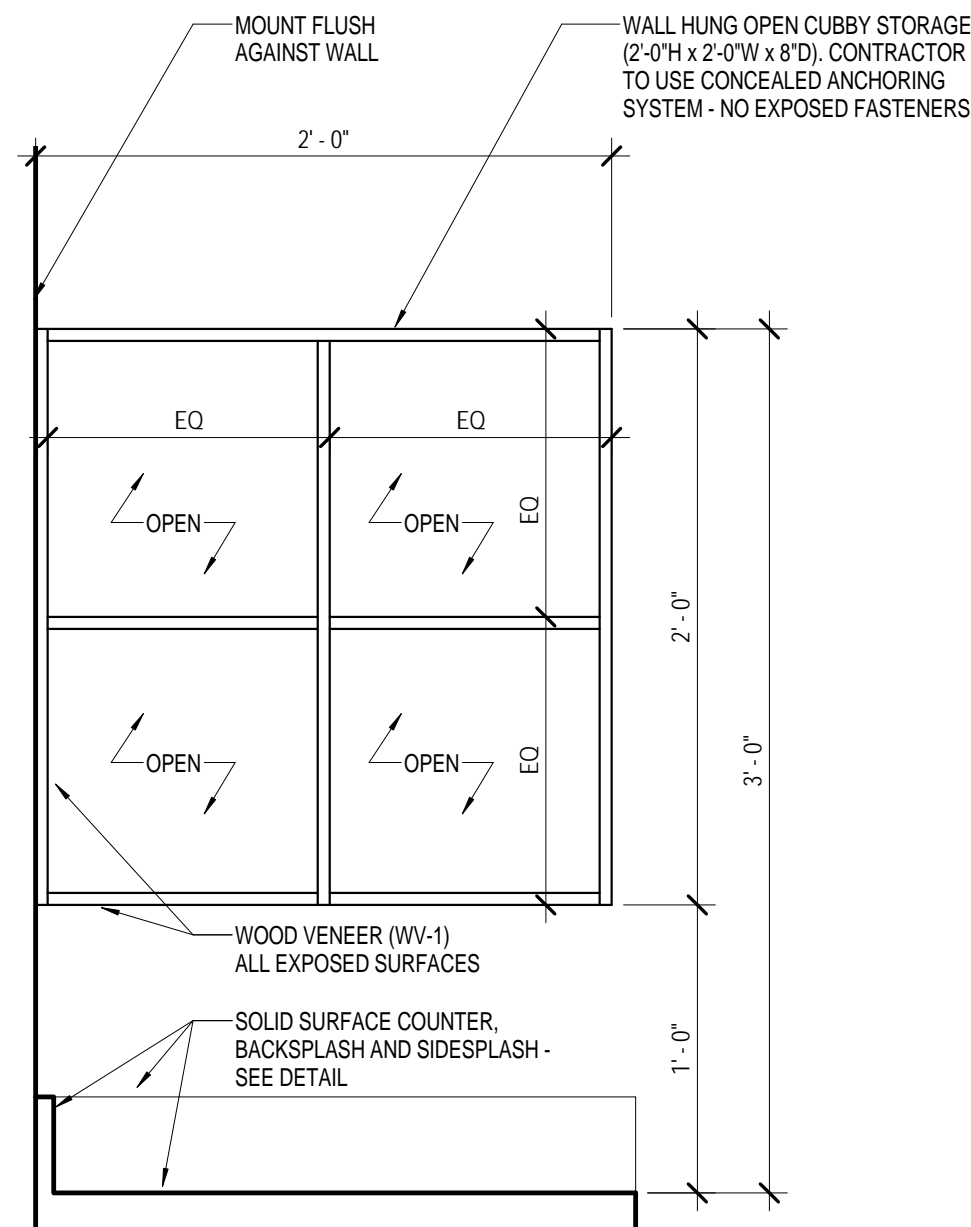

VANITY STORAGE - COACH LOCKER 107A, 107B

6
A8.6
SCALE: 1 1/2" = 1'-0"

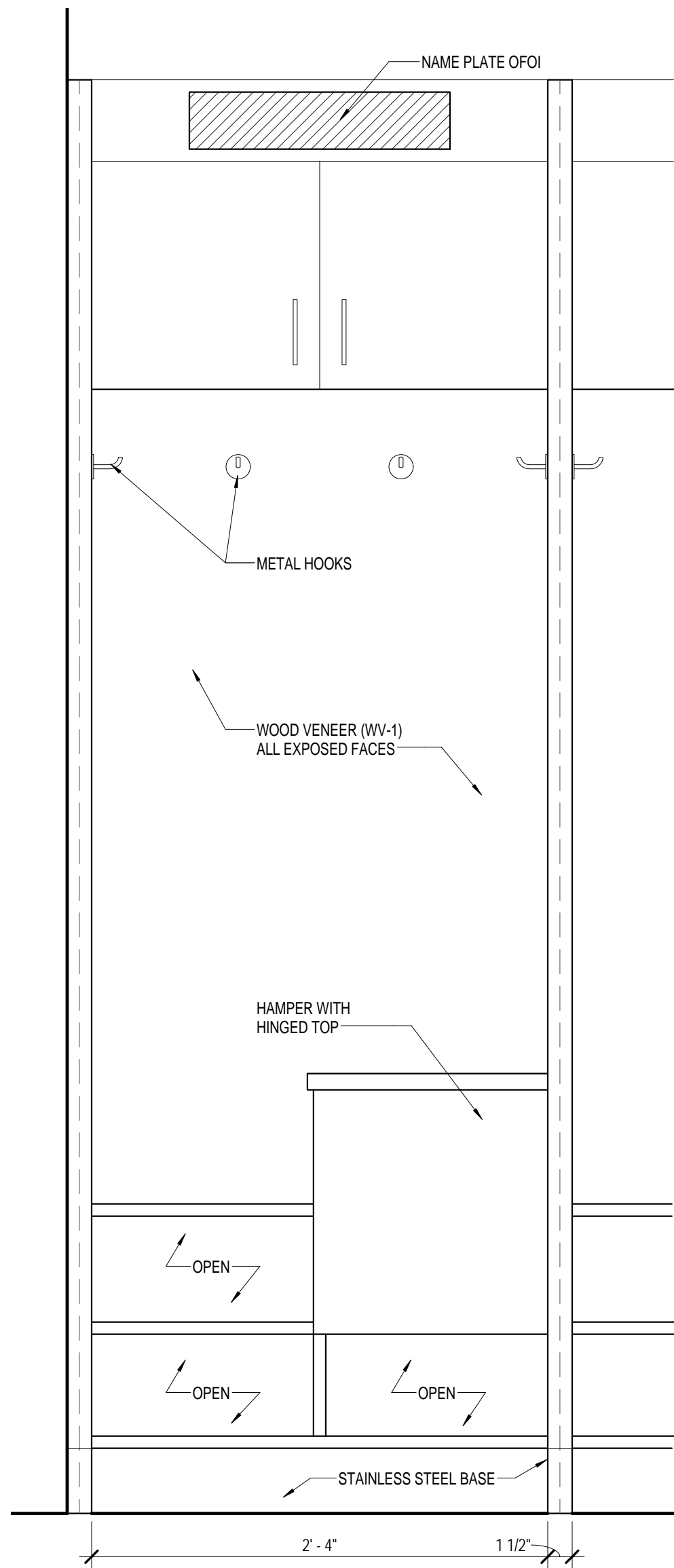

ENLARGED ELEVATION AT COACH LOCKER 107A, 107B

5
A8.6
SCALE: 1 1/2" = 1'-0"

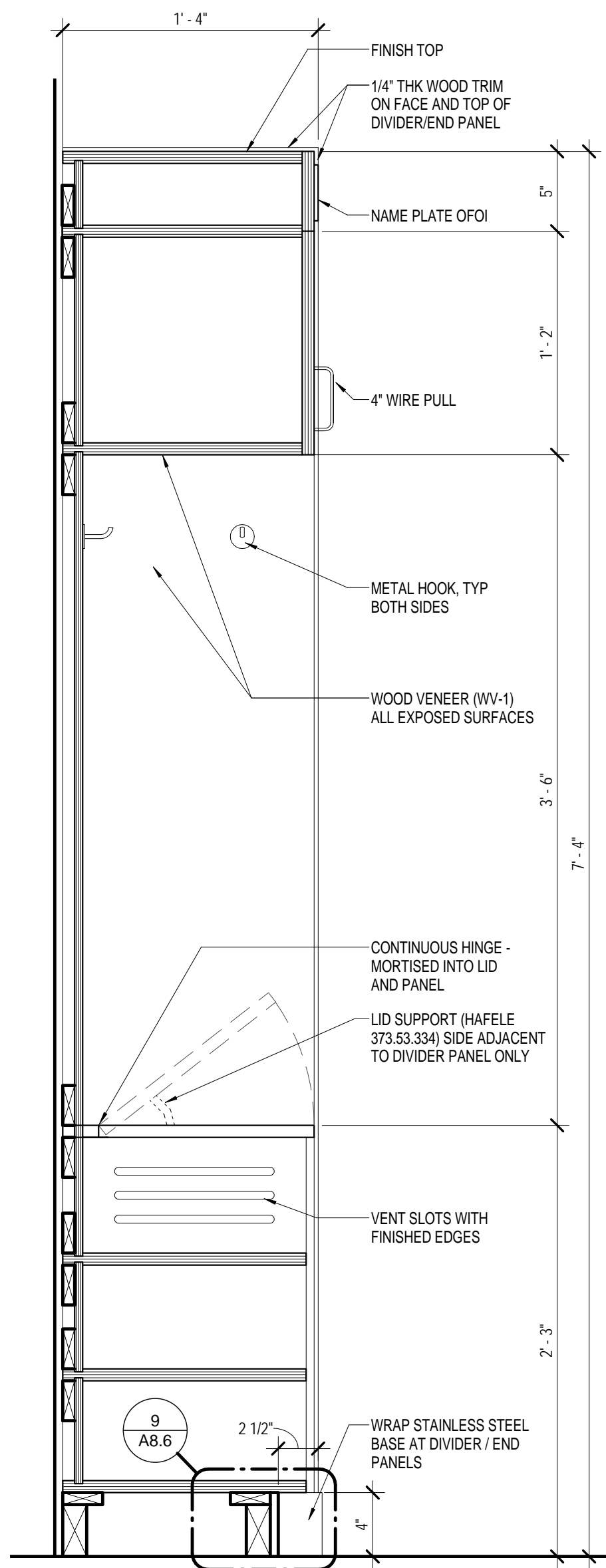

DETAIL SECTION AT COACH LOCKER 107A, 107B

4
A8.6
SCALE: 1 1/2" = 1'-0"

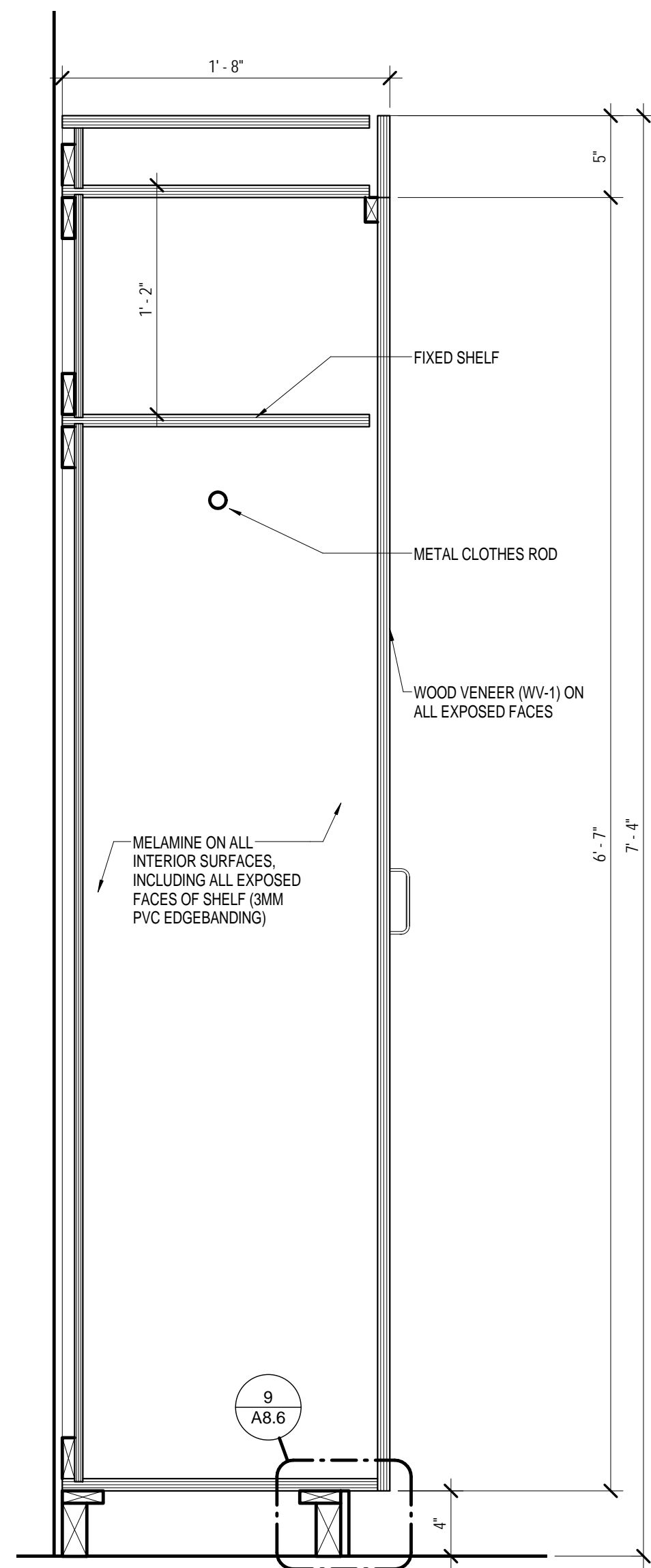

TALL CABINET @ COACH LOCKER 107A, 107B

3
A8.6
SCALE: 1 1/2" = 1'-0"

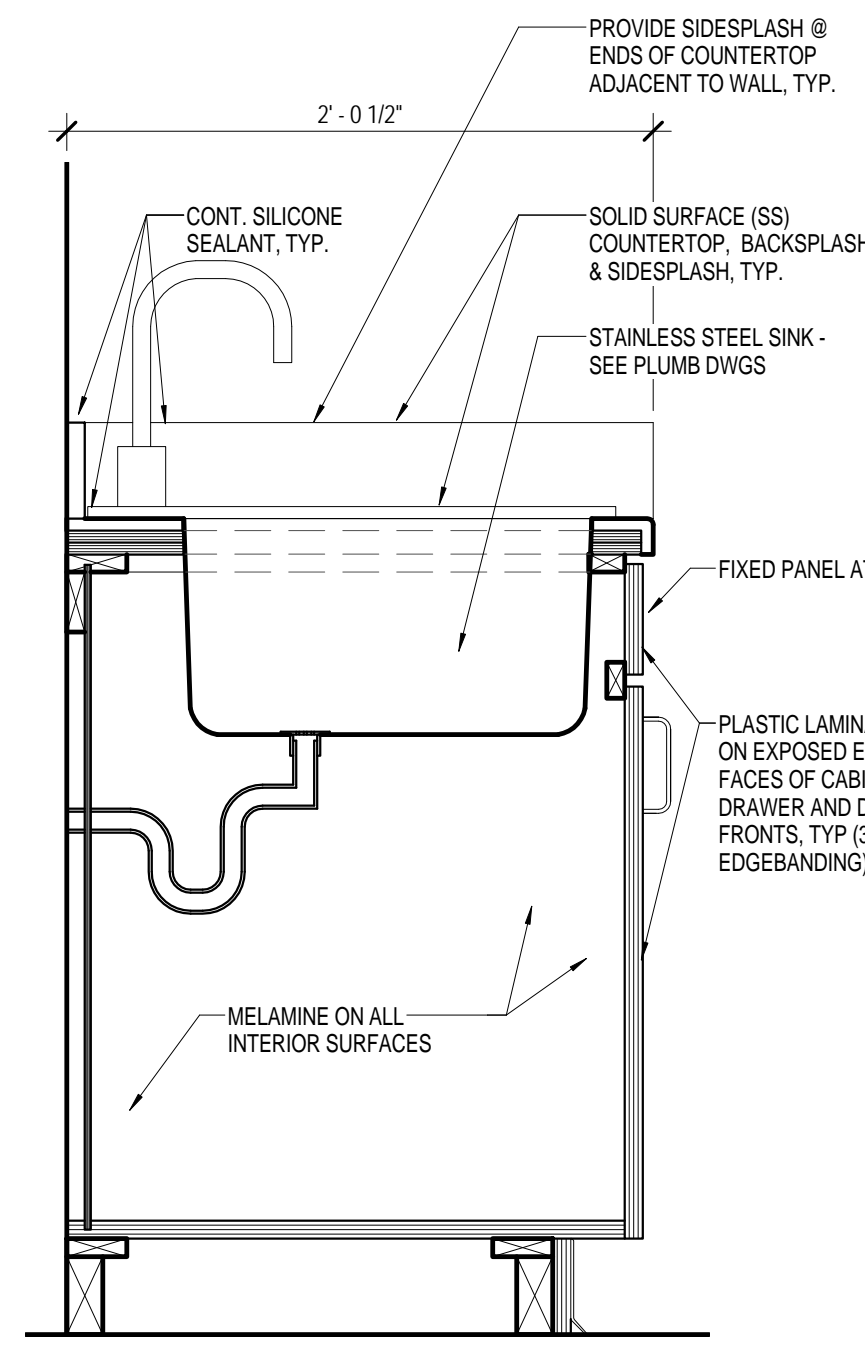

SECTION AT TYP BASE CABINET WITH SINK

2
A8.6
SCALE: 1 1/2" = 1'-0"

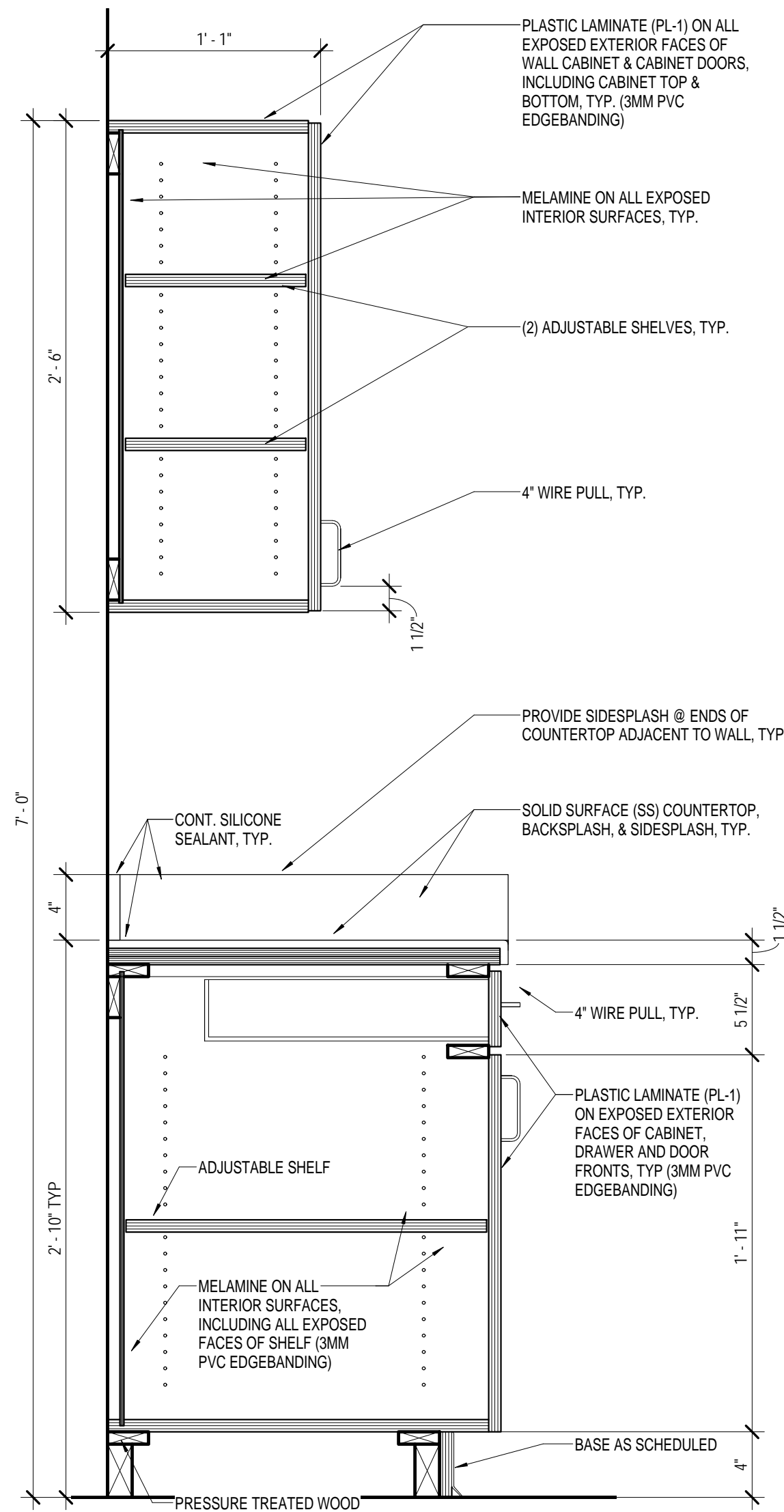

SECTION AT TYP BASE AND WALL CABINET

1
A8.6
SCALE: 1 1/2" = 1'-0"

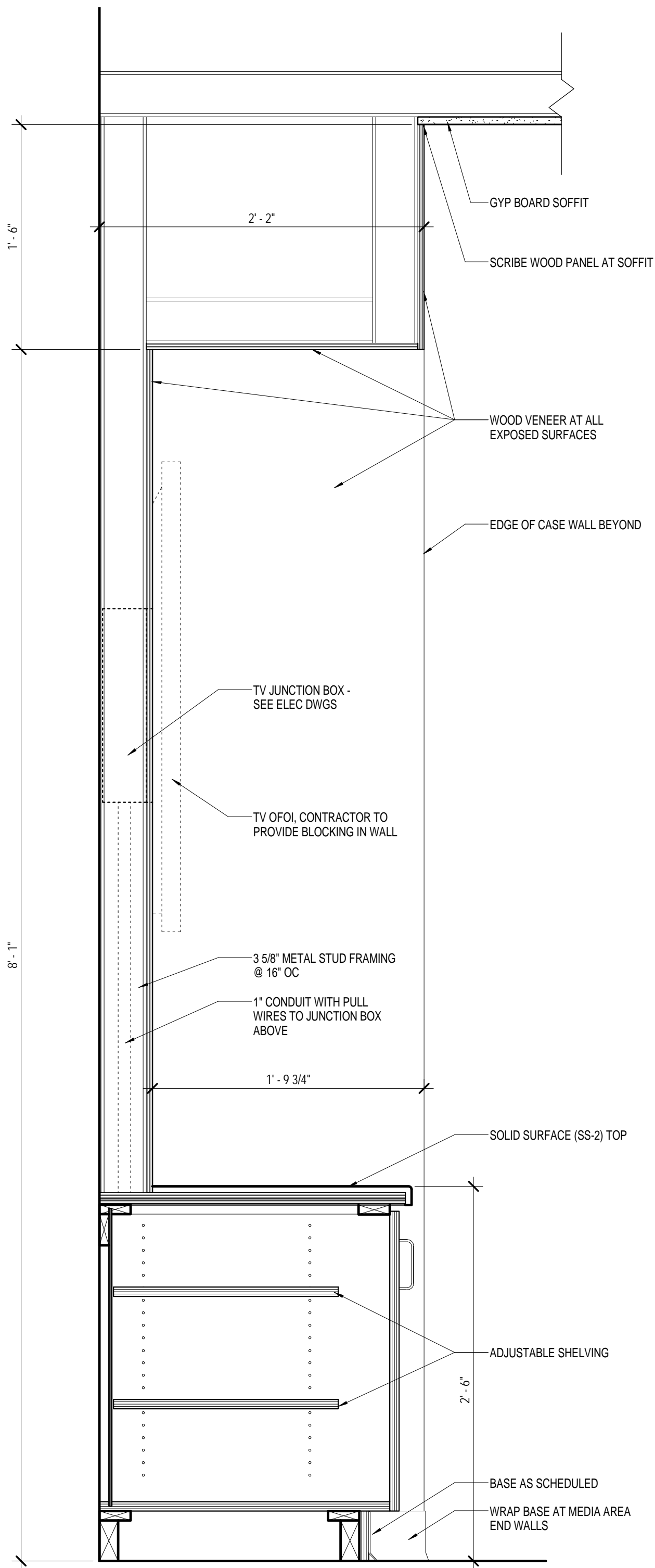

MEETING/LOUNGE 201 - EAST

11
A8.6
SCALE: 1 1/2" = 1'-0"

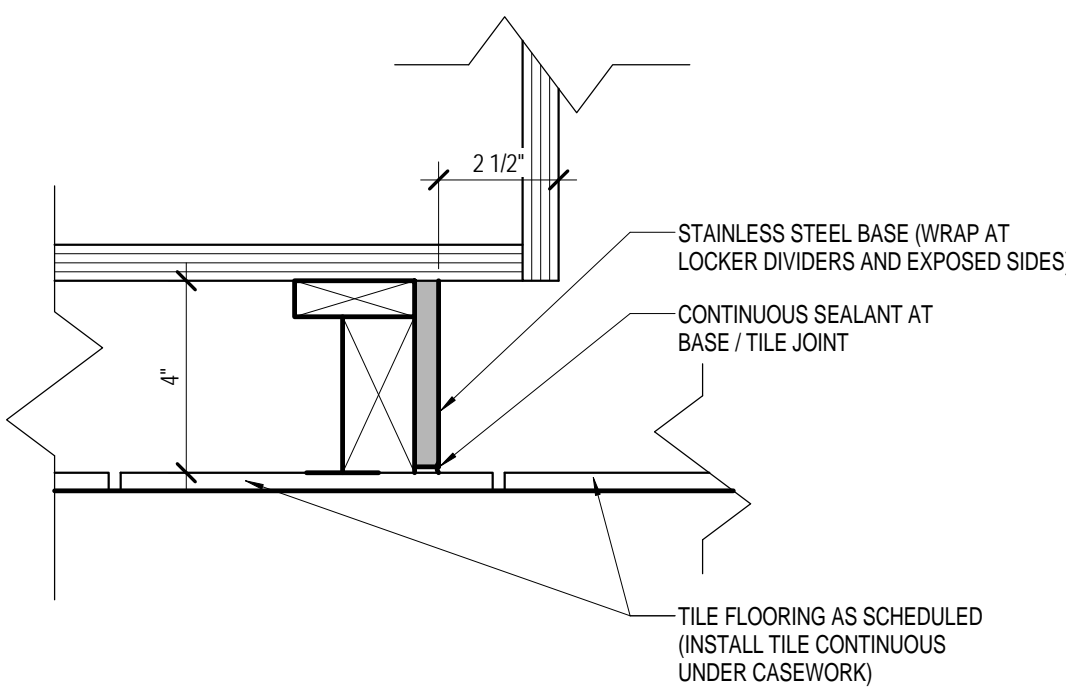

TOEKICK DETAIL AT TILE FLOORING

9
A8.6
SCALE: 3" = 1'-0"

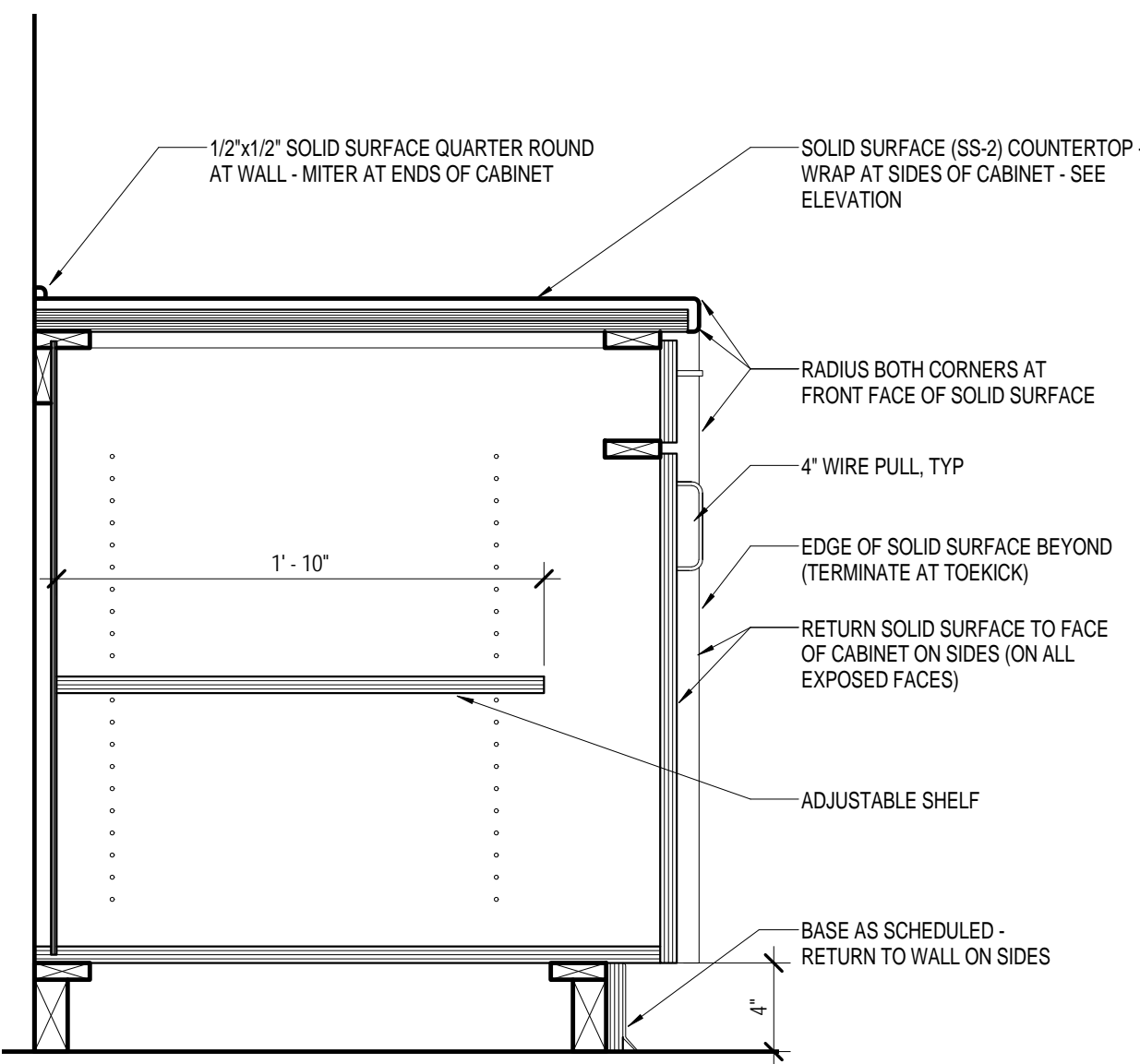

MEETING/LOUNGE 201 - WEST

10
A8.6
SCALE: 1 1/2" = 1'-0"

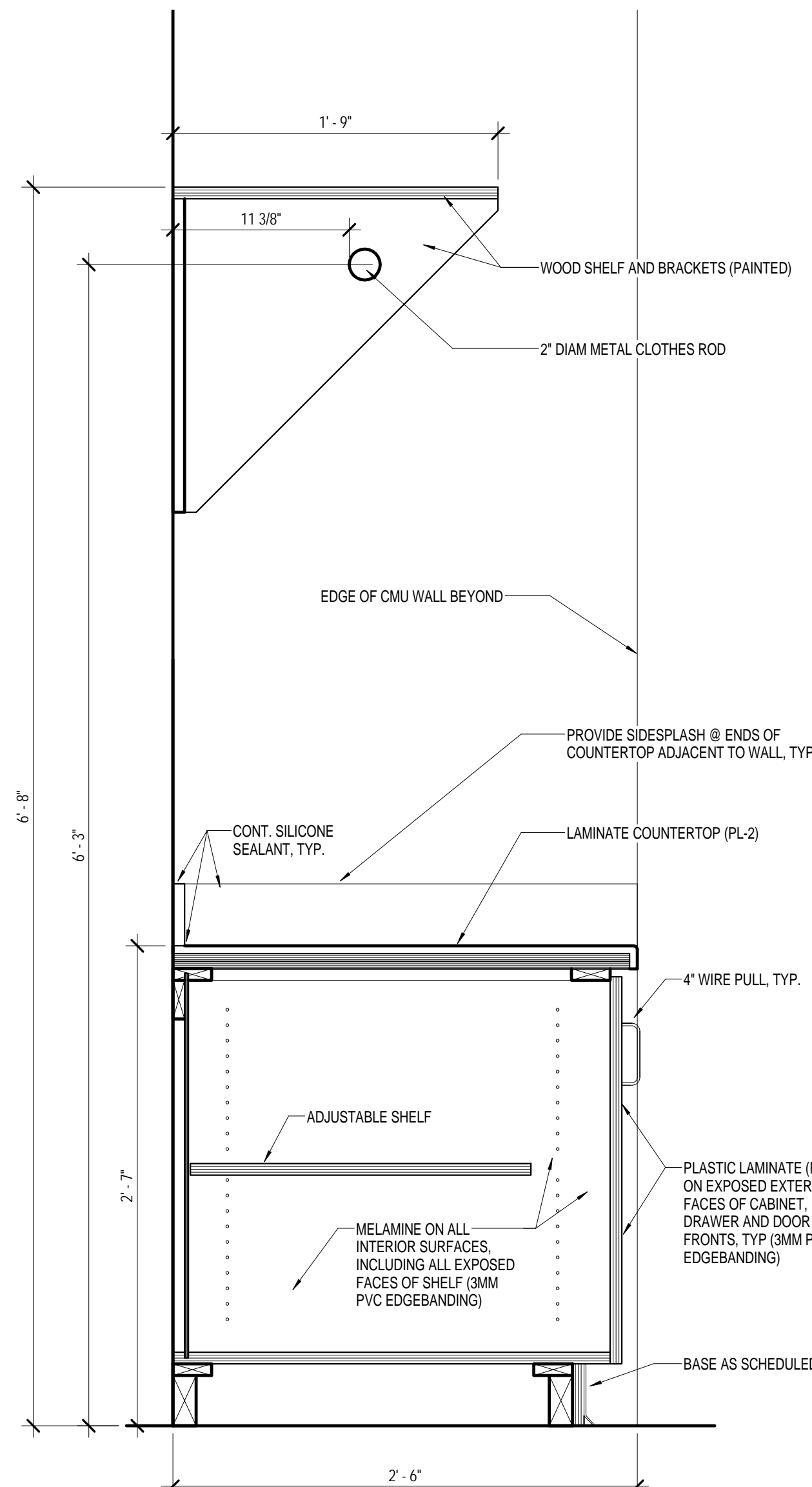

LAUNDRY COUNTER

8
A8.6
SCALE: 1 1/2" = 1'-0"

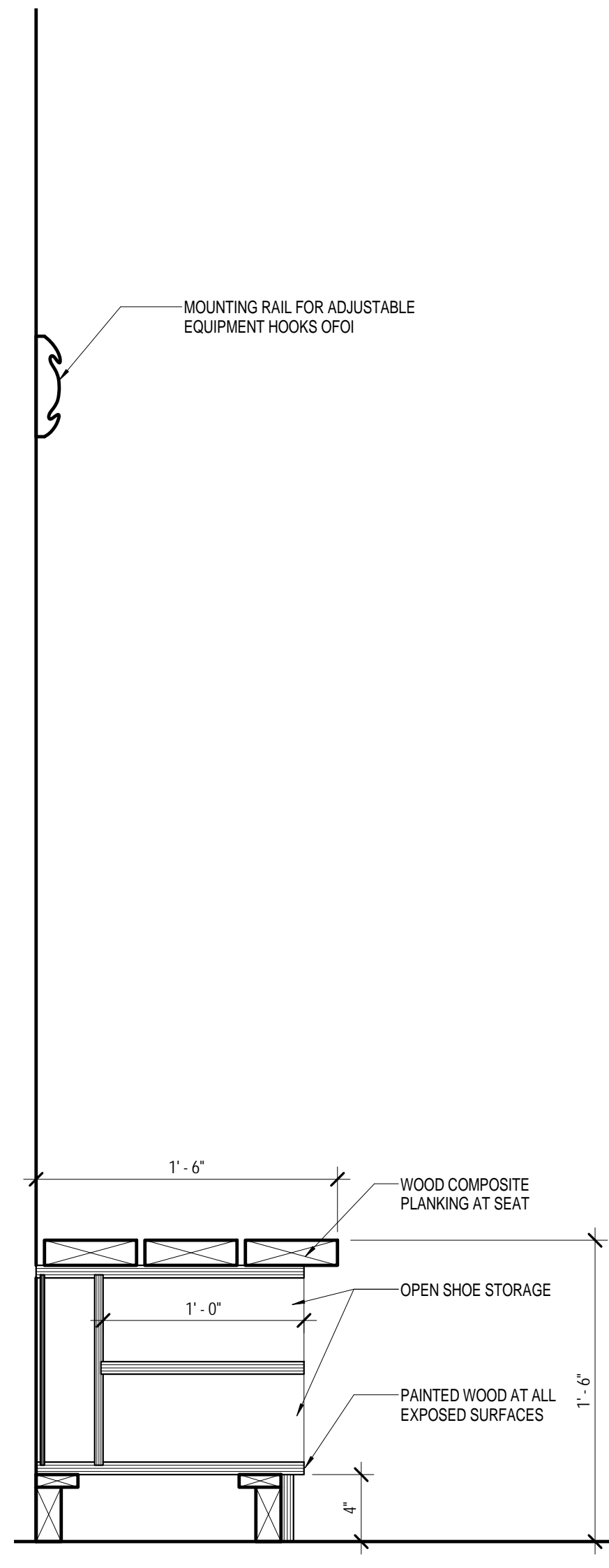

MUDROOM BENCH

7
A8.6
SCALE: 1 1/2" = 1'-0"

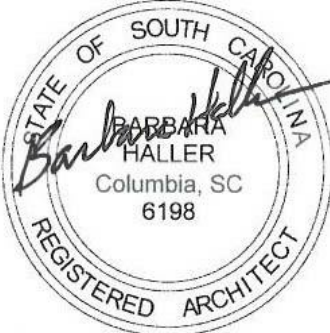

REVISIONS		
NO.	REVISION	DATE

SHEET INFORMATION	
Date	03.16.12
Project No.	11.122.00
Scale	As indicated
Drawn By	CFM
Checked By	BLH
State Project No.	H27-6086-MJ

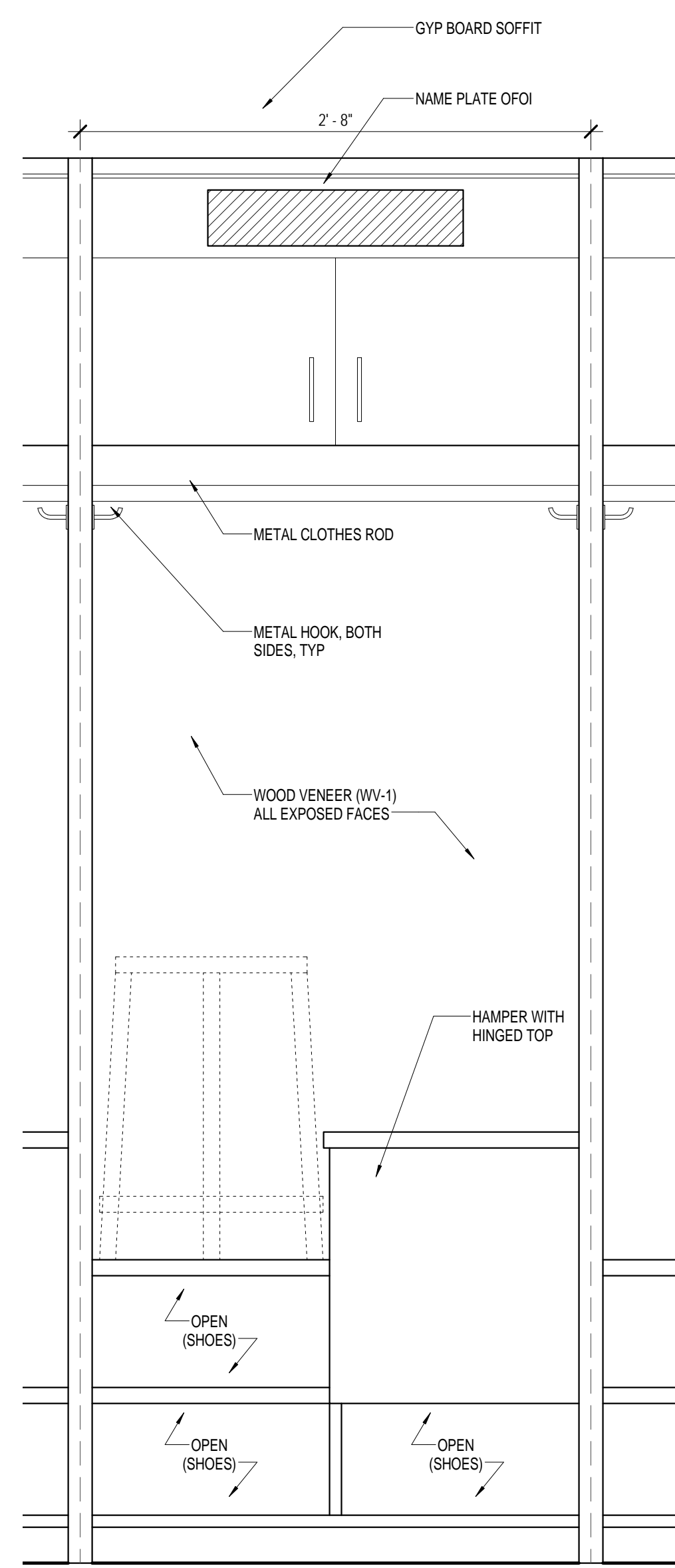

5
A8.7
TYPICAL TEAM LOCKER
ELEVATION
SCALE: 1 1/2" = 1'-0"

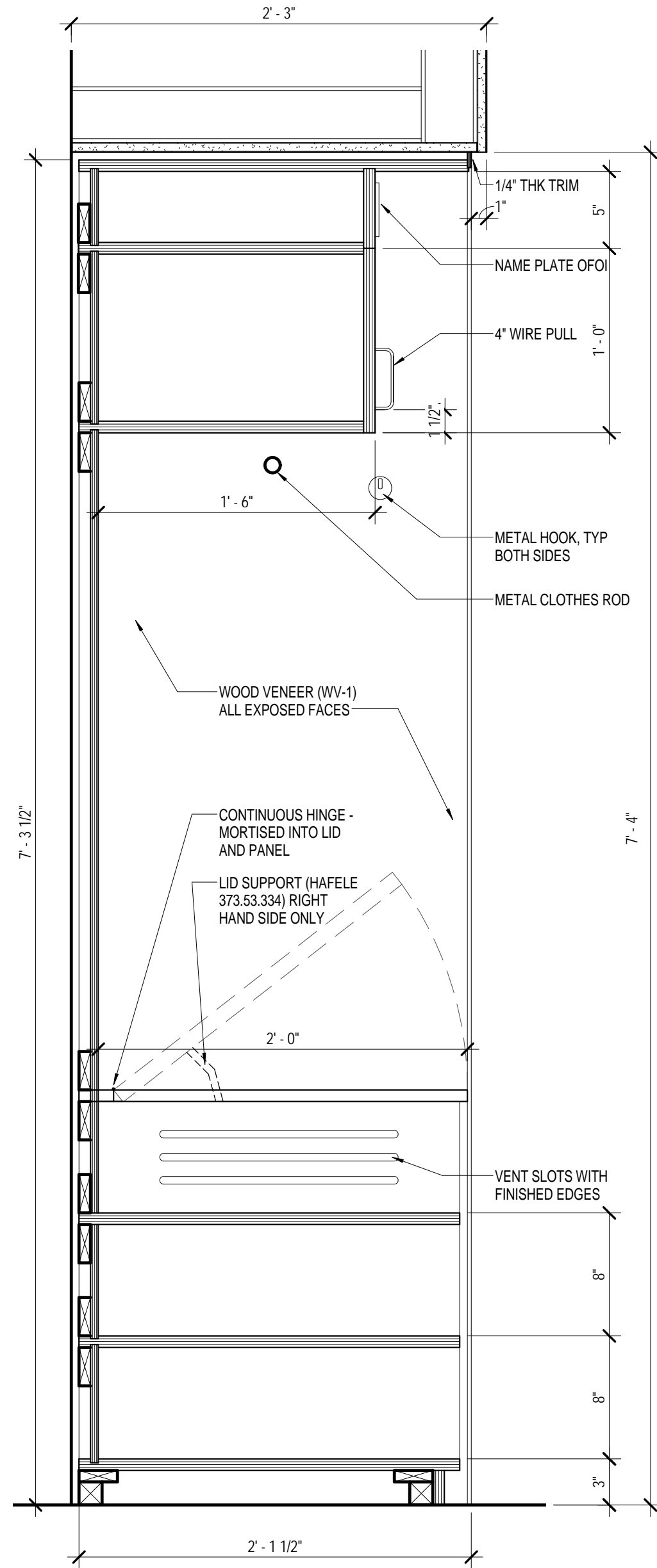

4
A8.7
TYPICAL TEAM LOCKER
SECTION
SCALE: 1 1/2" = 1'-0"

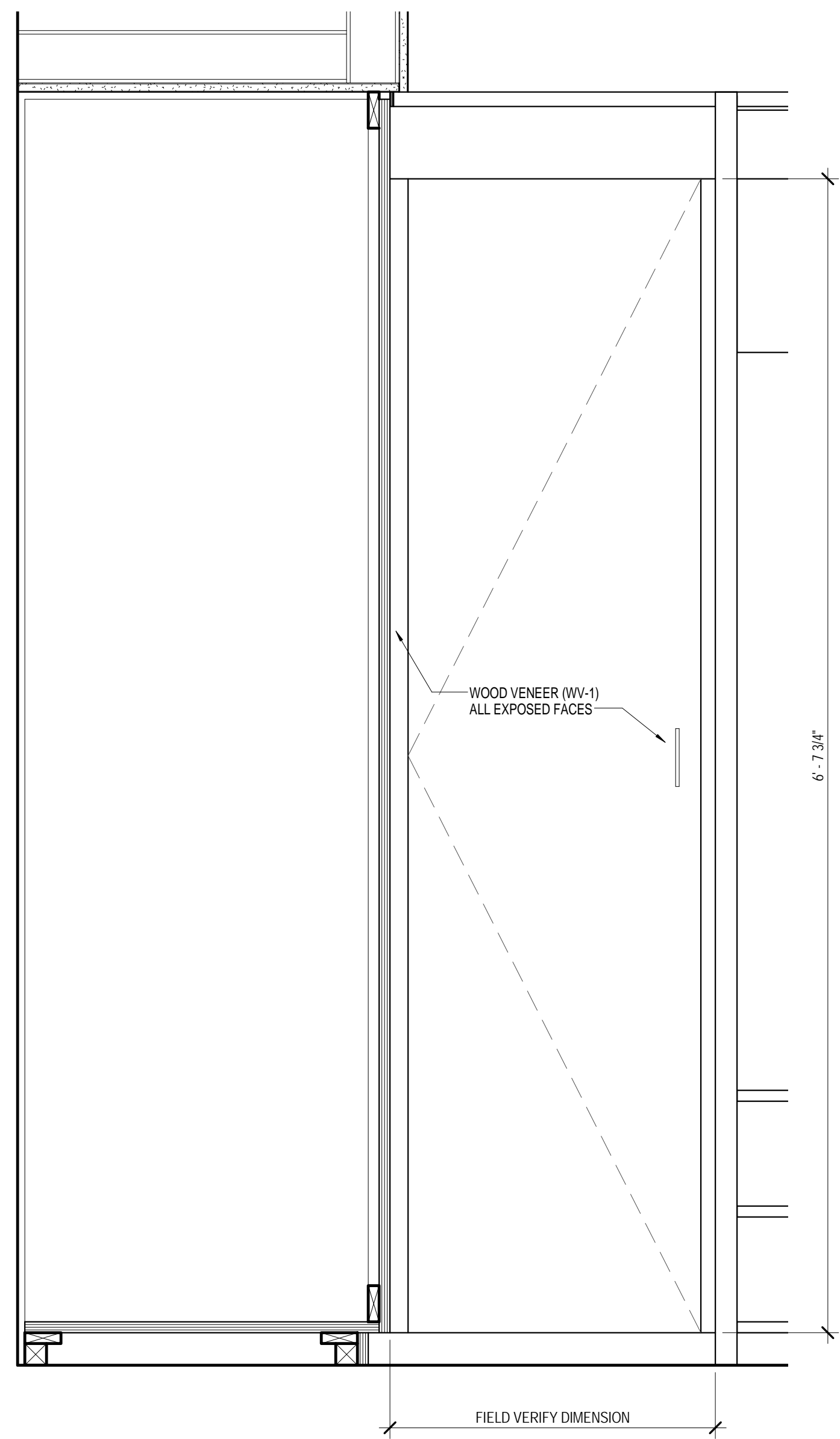

3
A8.7
TEAM LOCKER ROOM CORNER
SCALE: 1 1/2" = 1'-0"

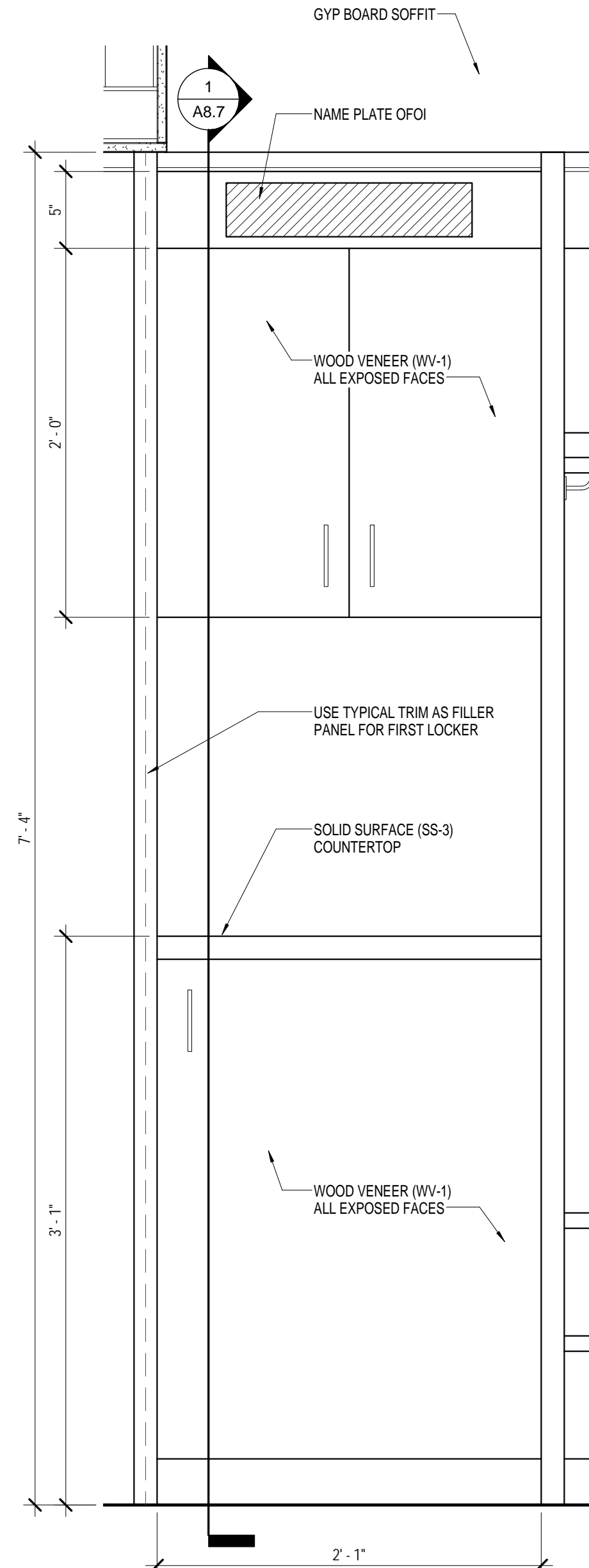

2
A8.7
TEAM LOCKER ROOM TRASH
ELEVATION
SCALE: 1 1/2" = 1'-0"

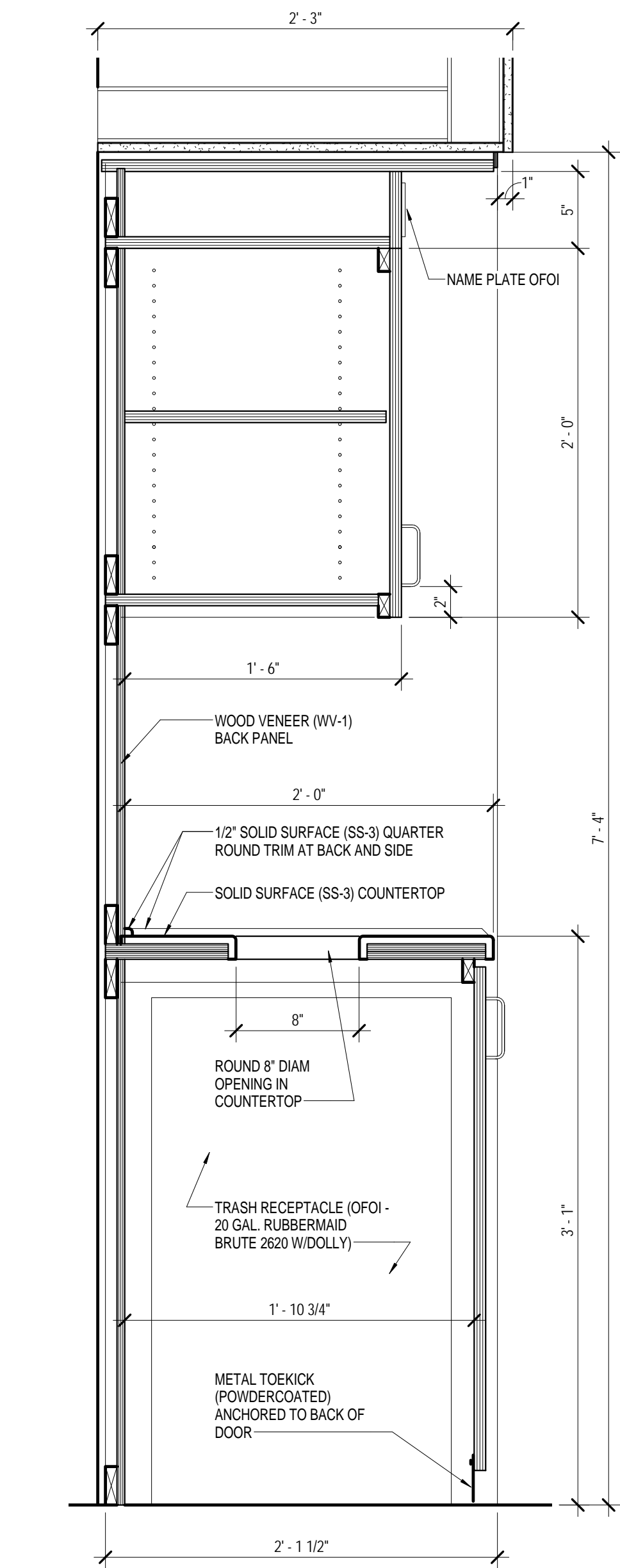

1
A8.7
TEAM LOCKER ROOM TRASH
SECTION
SCALE: 1 1/2" = 1'-0"

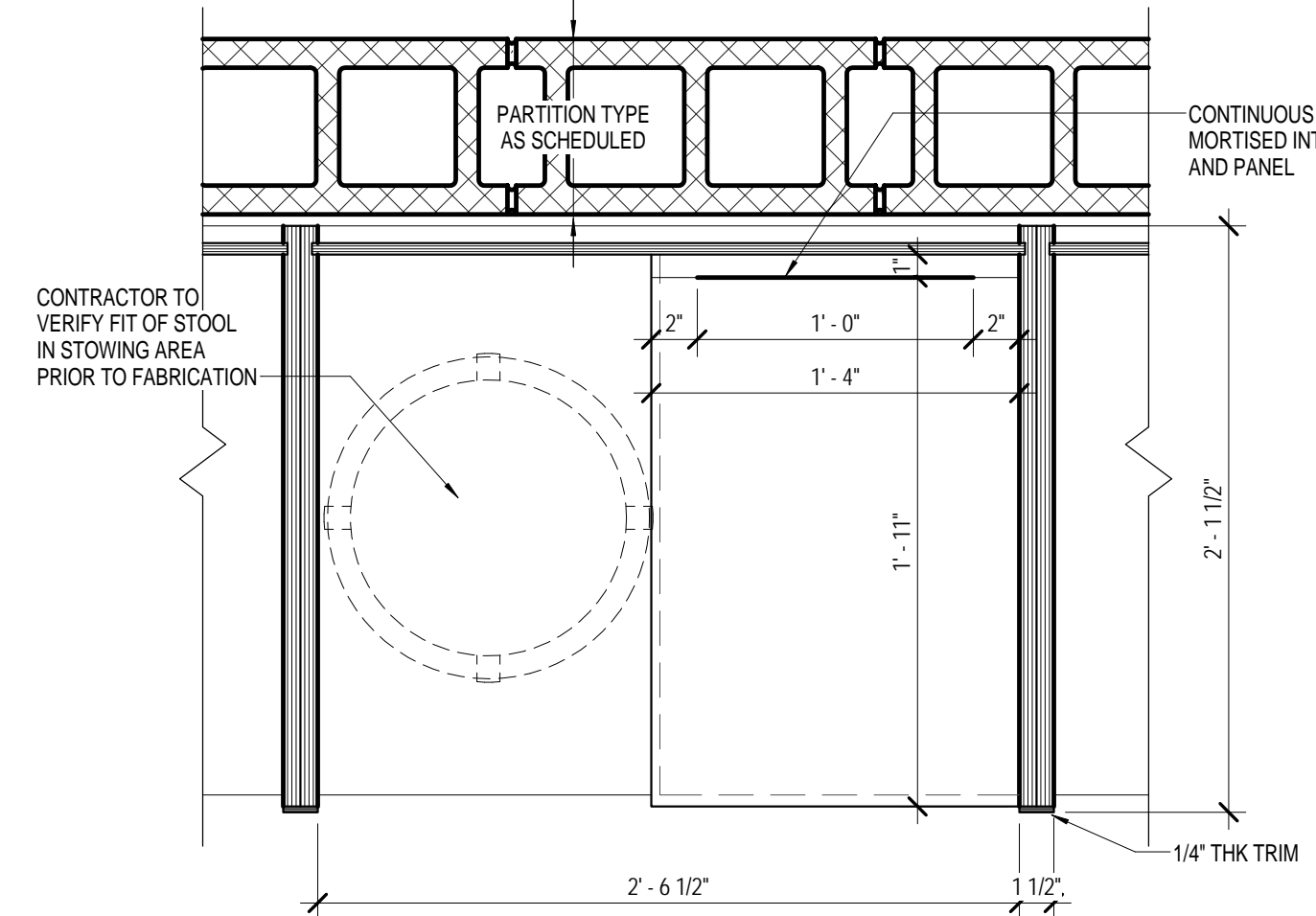

9
A8.7
PLAN DETAIL AT TEAM LOCKER
SCALE: 1 1/2" = 1'-0"

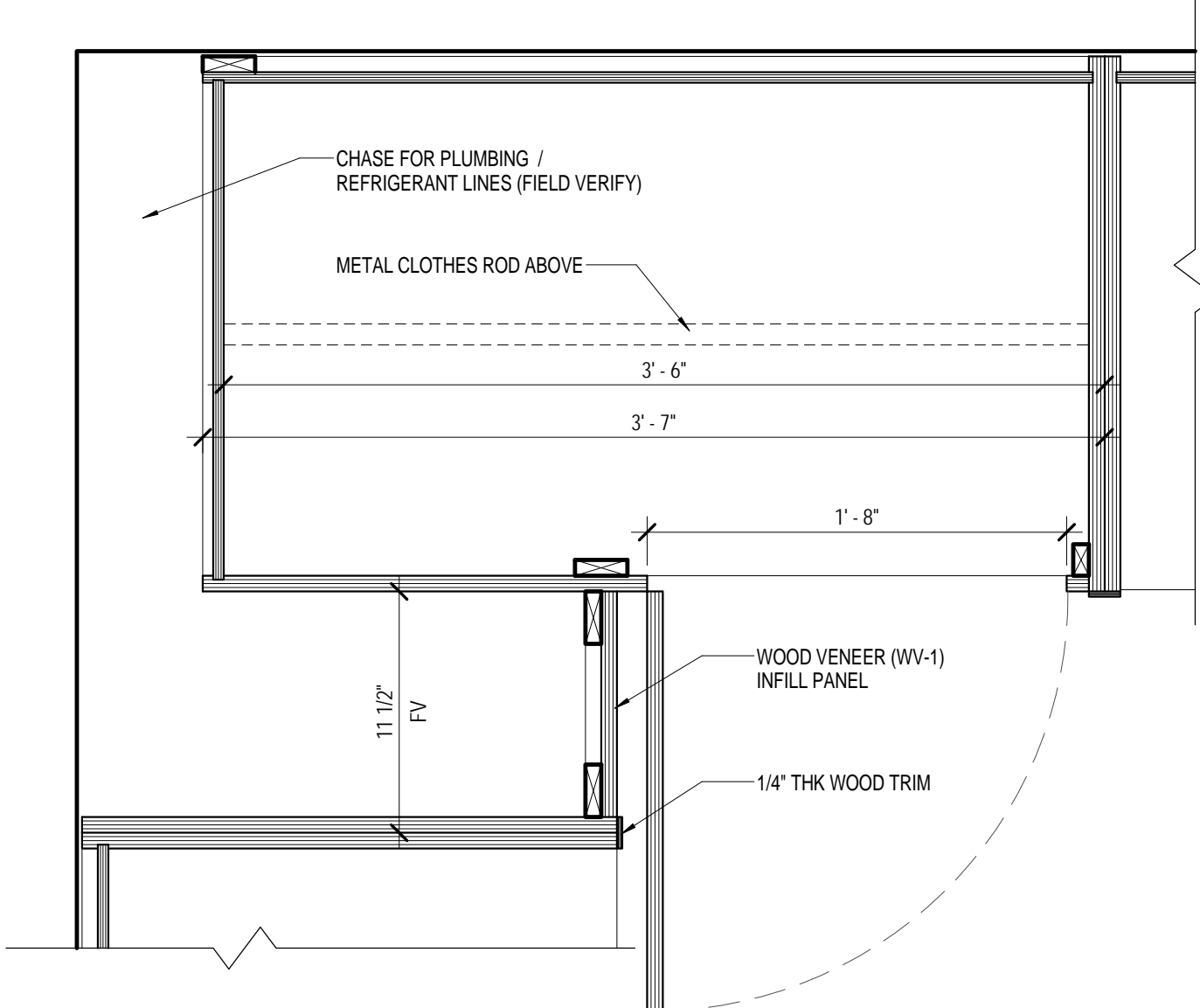

8
A8.7
PLAN DETAIL AT CORNER
SCALE: 1 1/2" = 1'-0"

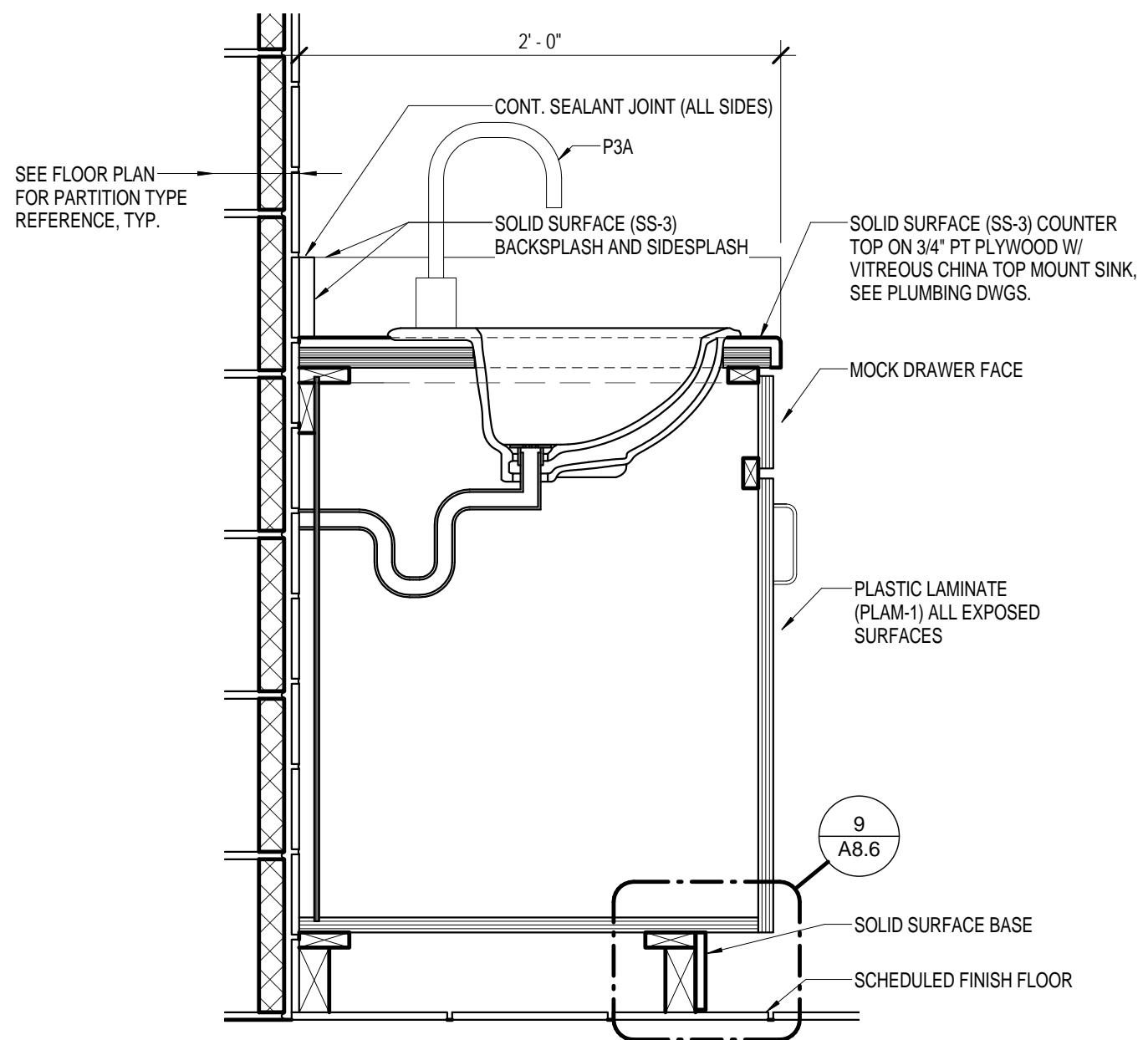

12
A8.7
VANITY CABINET WITH SINK
(TEAM SHOWER)
SCALE: 1 1/2" = 1'-0"

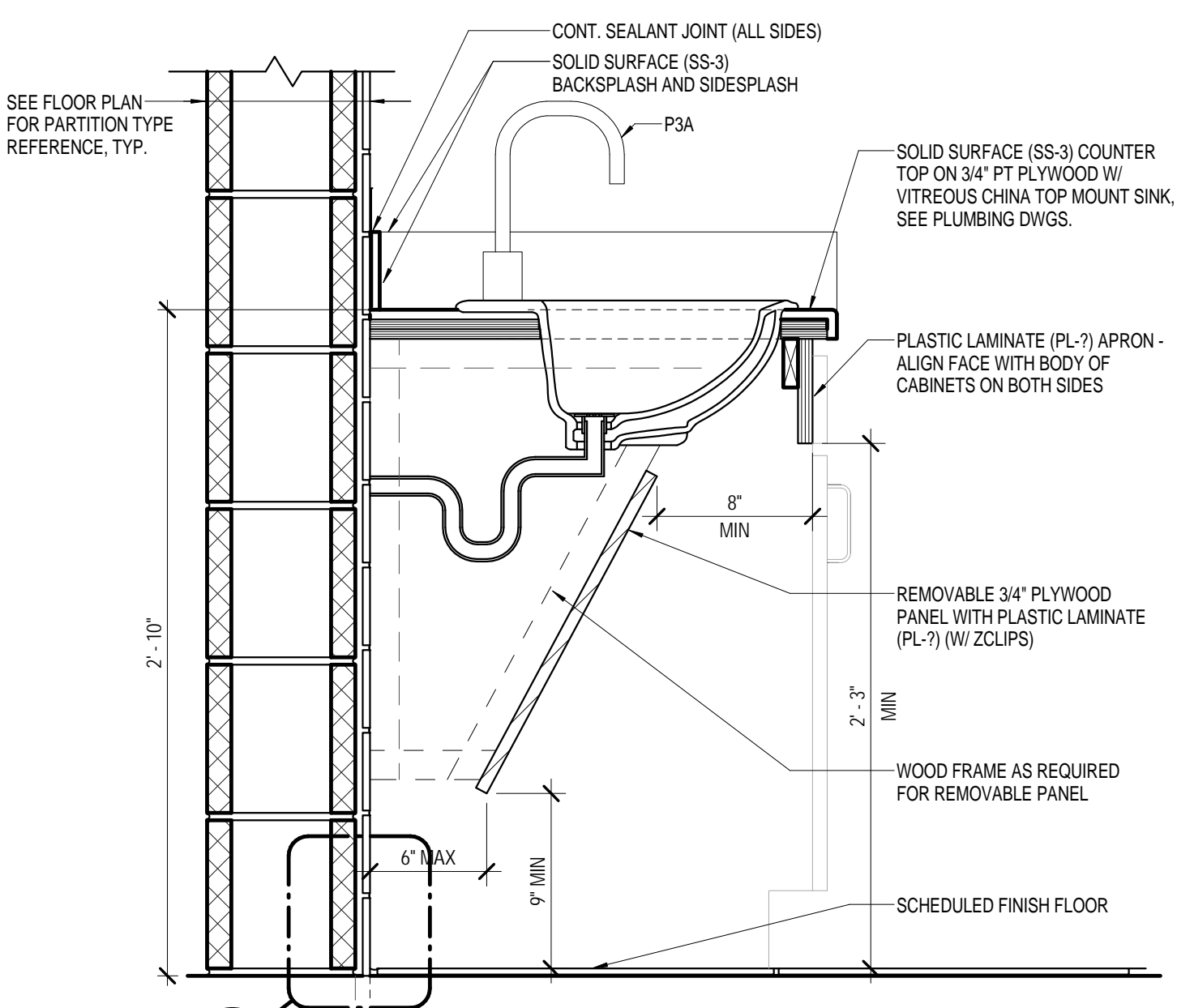

11
A8.7
TYPICAL RESTROOM COUNTER
SCALE: 1 1/2" = 1'-0"

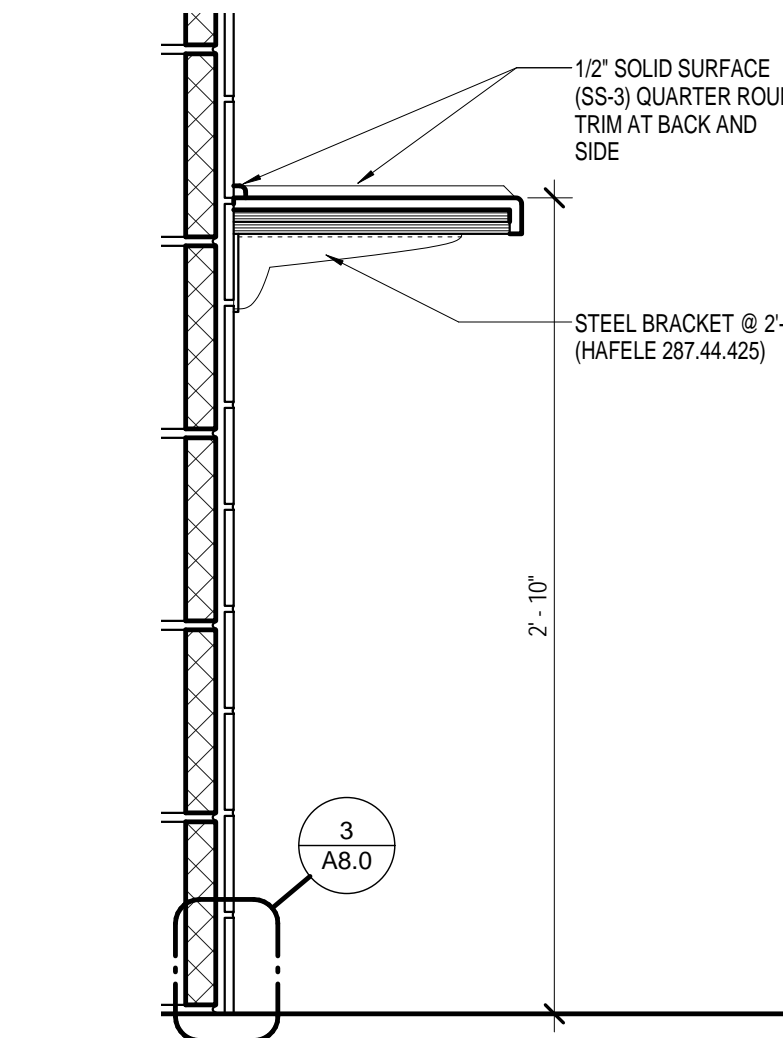

10
A8.7
DETAIL AT MI-2 COUNTER
(TEAM SHOWER)
SCALE: 1 1/2" = 1'-0"

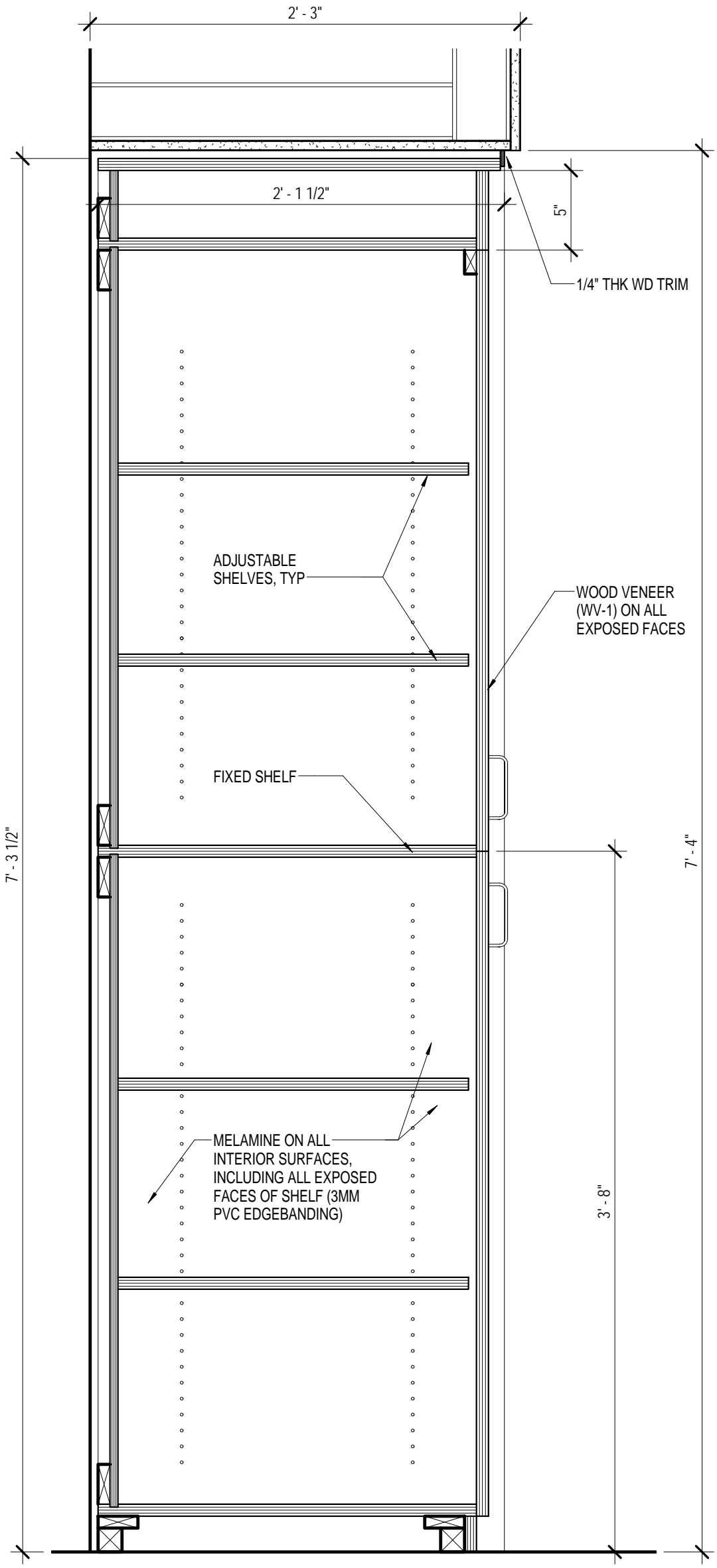

7
A8.7
TALL STORAGE (TEAM LOCKER)
SCALE: 1 1/2" = 1'-0"

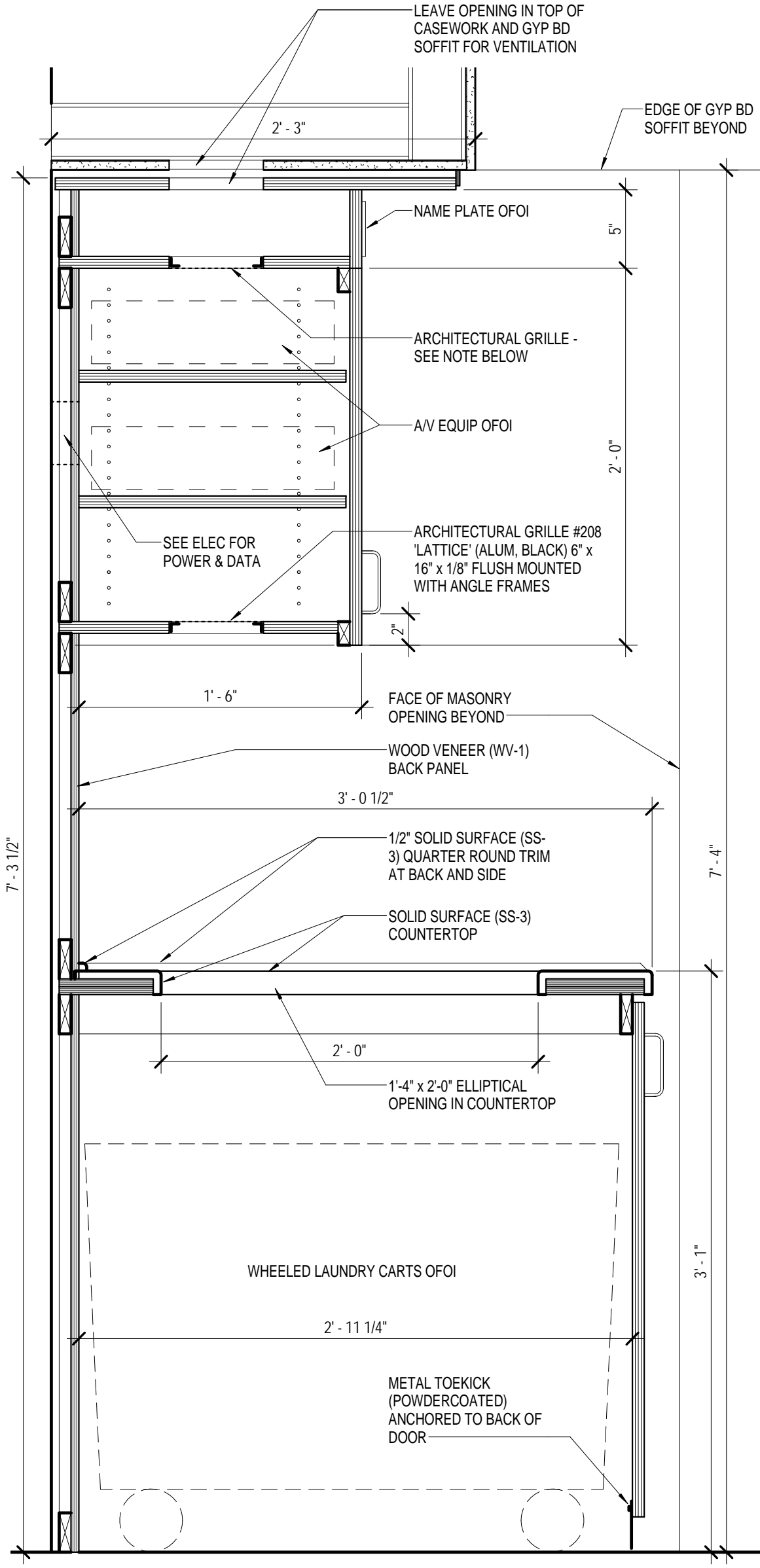

6
A8.7
LAUNDRY CABINET (TEAM
LOCKER)
SCALE: 1 1/2" = 1'-0"

REVISIONS		
NO	REVISION	DATE

SHEET INFORMATION	
Date	03.16.12
Project No.	11.122.00
Scale	1 1/2" = 1'-0"
Drawn By	CFM
Checked By	BLH
State Project No.	H27-6086-MJ
TITLE	

GENERAL STAIR NOTES

- A. REFER TO SPECIFICATION SECTION 055100-METAL STAIRS FOR STEEL STAIRS AND SECTION 055213 FOR HANDRAILS AND GUARDRAILS.
- B. STEEL STAIR MANUFACTURER / FABRICATOR SHALL PROVIDE DELEGATED DESIGN, INCLUDING COMPREHENSIVE ENGINEERING ANALYSIS, FOR STEEL STAIRS, GUARDS AND RAILS INCLUDING STRUCTURE, CONNECTIONS, ANCHORAGES AND RELATED COMPONENTS FOR COMPLETE STAIR AND RAIL ASSEMBLIES INSTALLED IN ACCORDANCE WITH THE DESIGN INTENT INDICATED IN THE DRAWINGS.
- C. NOTIFY ARCHITECT OF ANY DISCREPANCIES OR DEVIATIONS FROM THE DESIGN INTENT PRIOR TO PROCEEDING WITH THE WORK.
- D. FLANGE WIDTH FOR STEEL CHANNEL STAIR STRINGERS SHALL BE 3" (C12x20.7 MINIMUM).
- E. EXPOSED WELDS SHALL BE CONTINUOUS. GRIND ALL WELDS SMOOTH AND FLUSH.
- F. REFER TO STAIR SECTIONS FOR SPACING OF INTERMEDIATE VERTICAL RAIL SUPPORTS.
- G. WALL MOUNTED BRACKETS SHALL BE EQUALLY SPACED BETWEEN TOP AND BOTTOM RUN OF HANDRAIL AND NOT TO EXCEED 4'-0" OC.
- H. PROVIDE FLAT STRAP BLOCKING AND BACKING PLATES IN METAL STUD PARTITION ASSEMBLIES AT EACH HANDRAIL BRACKET MOUNTING LOCATION.
- J. DELEGATED DESIGN ENGINEERING ANALYSIS SHALL INCLUDE MINIMUM STEEL THICKNESS REQUIRED FOR BACKING PLATES AND FASTENERS TO SUPPORT HANDRAILS TO COMPLY WITH SPECIFIED DESIGN LOADS AND PERFORMANCE CRITERIA.
- K. RETURN HANDRAILS TO 1/2" OF WALL AND PROVIDE FLUSH END CLOSURE ADJACENT TO PARTITIONS.
- L. PROVIDE HEMI-SPHERICAL END CLOSURE AT HANDRAIL TERMINATIONS ADJACENT TO GUARDRAILS.
- M. STEEL STAIRS EXPOSED TO VIEW, INCLUDING UNDERSIDE, SHALL BE PAINTED AS SCHEDULED.
- N. INTERIOR GUARDRAILS, HANDRAIL BRACKETS, INFILL PANELS AND RELATED COMPONENTS SHALL BE PAINTED AS SCHEDULED.
- P. STAIR FABRICATOR TO PROVIDE INTERMEDIATE AND UPPER LANDINGS AS SHOWN.
- Q. MAINTAIN MINIMUM OF 6'-9" CLEAR HEAD ROOM IN STAIRS.

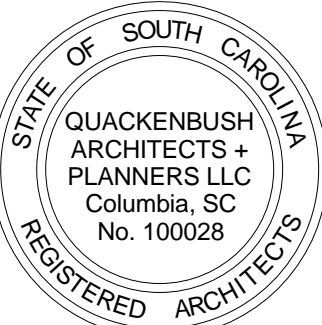
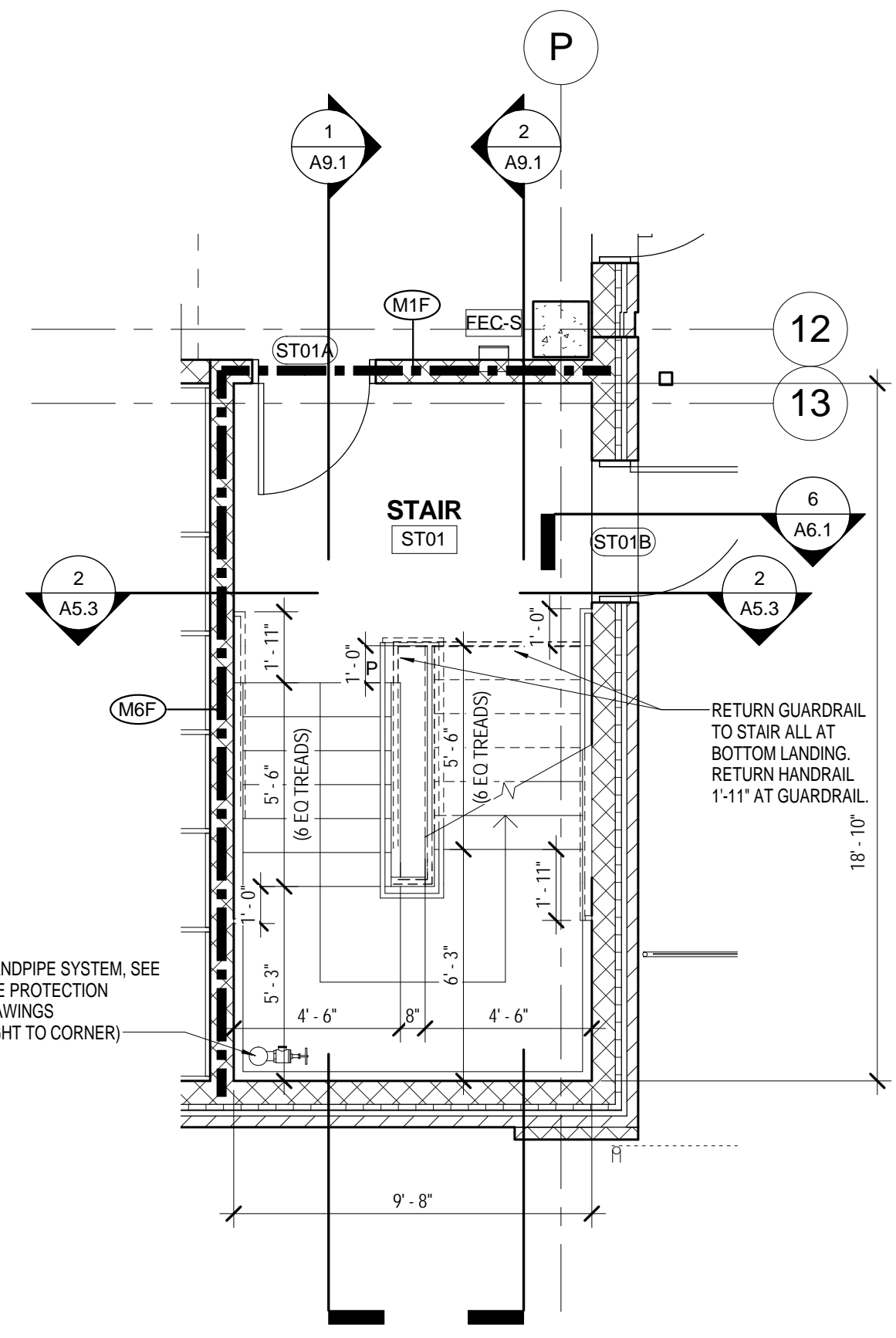
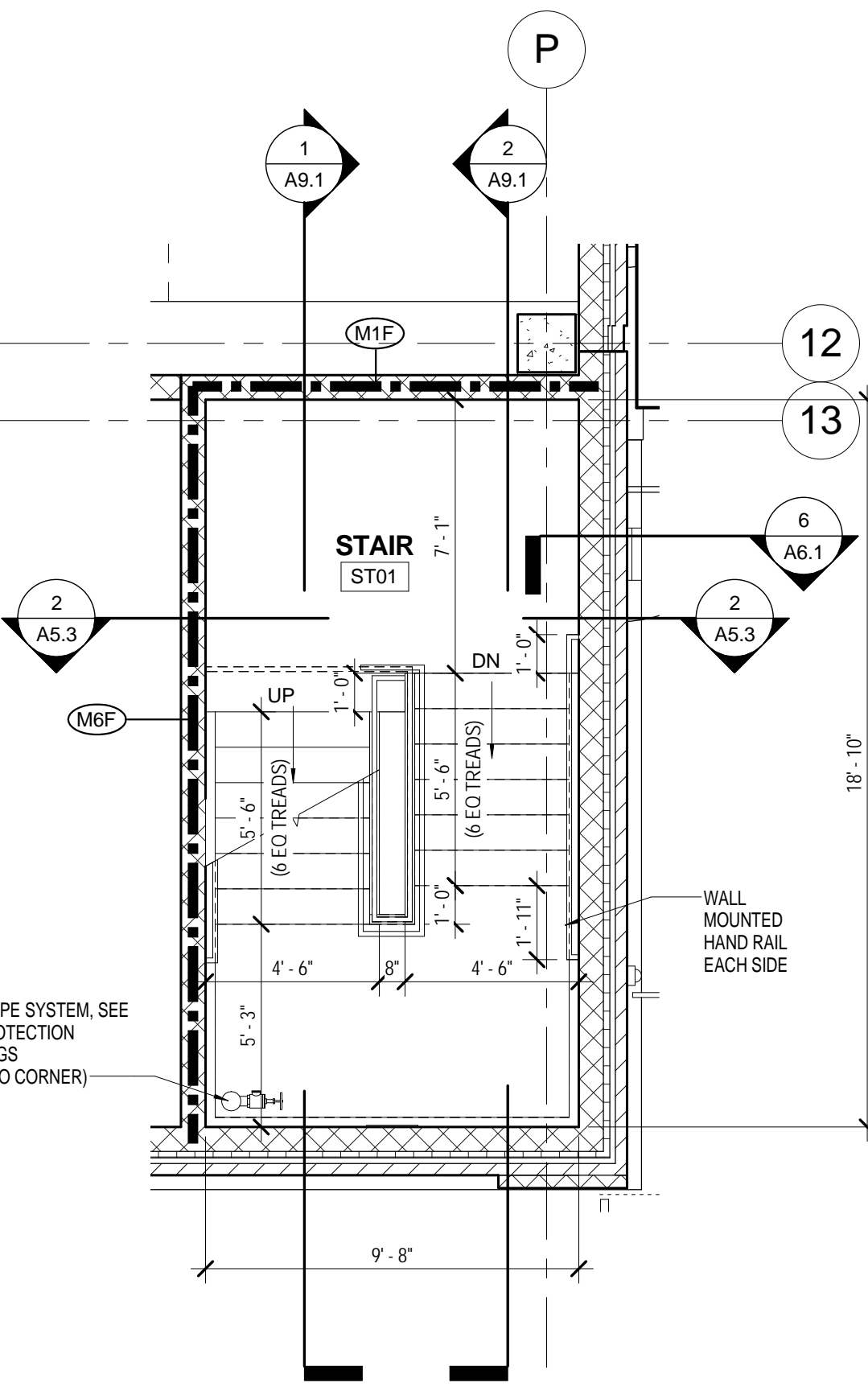
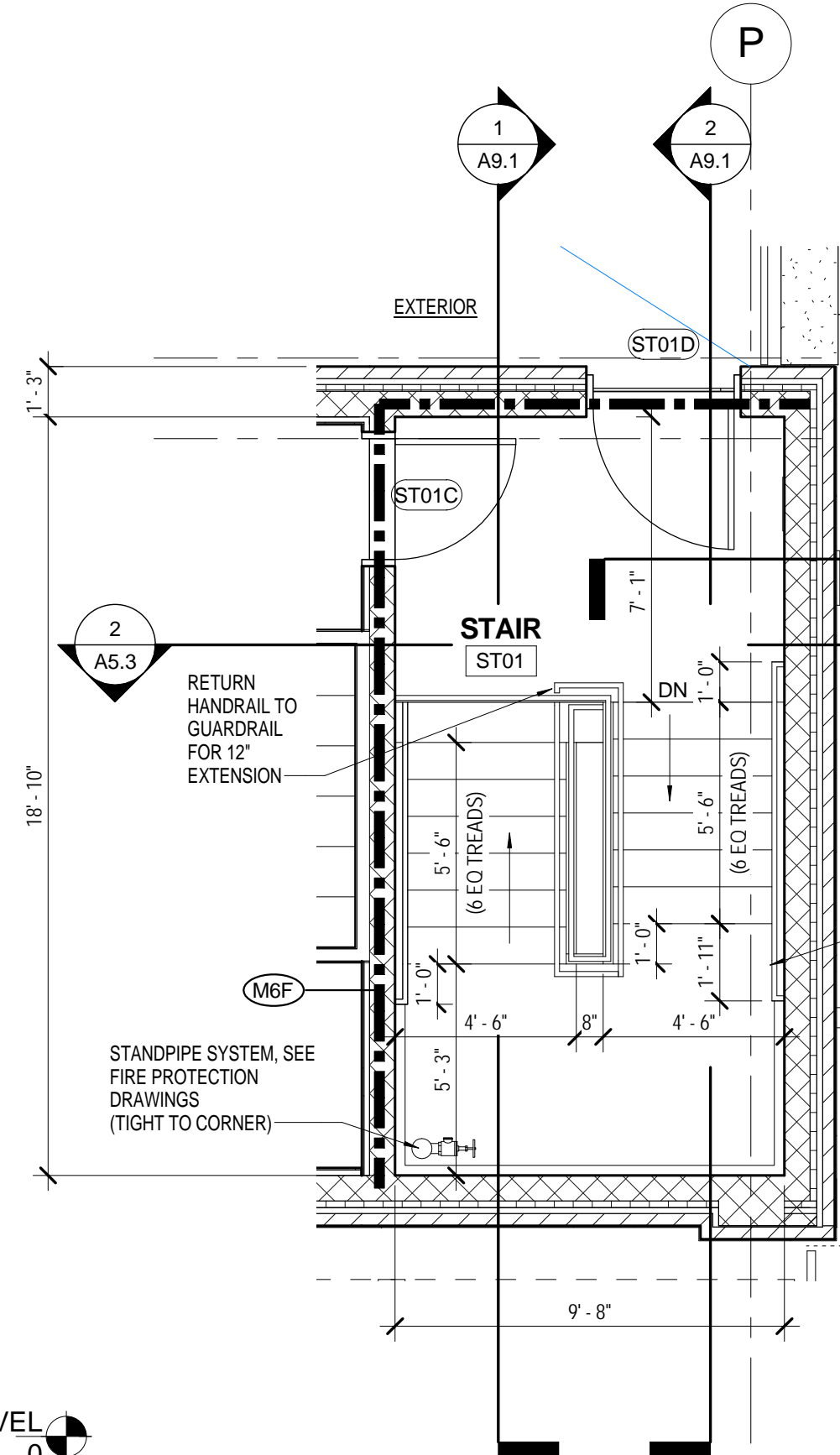
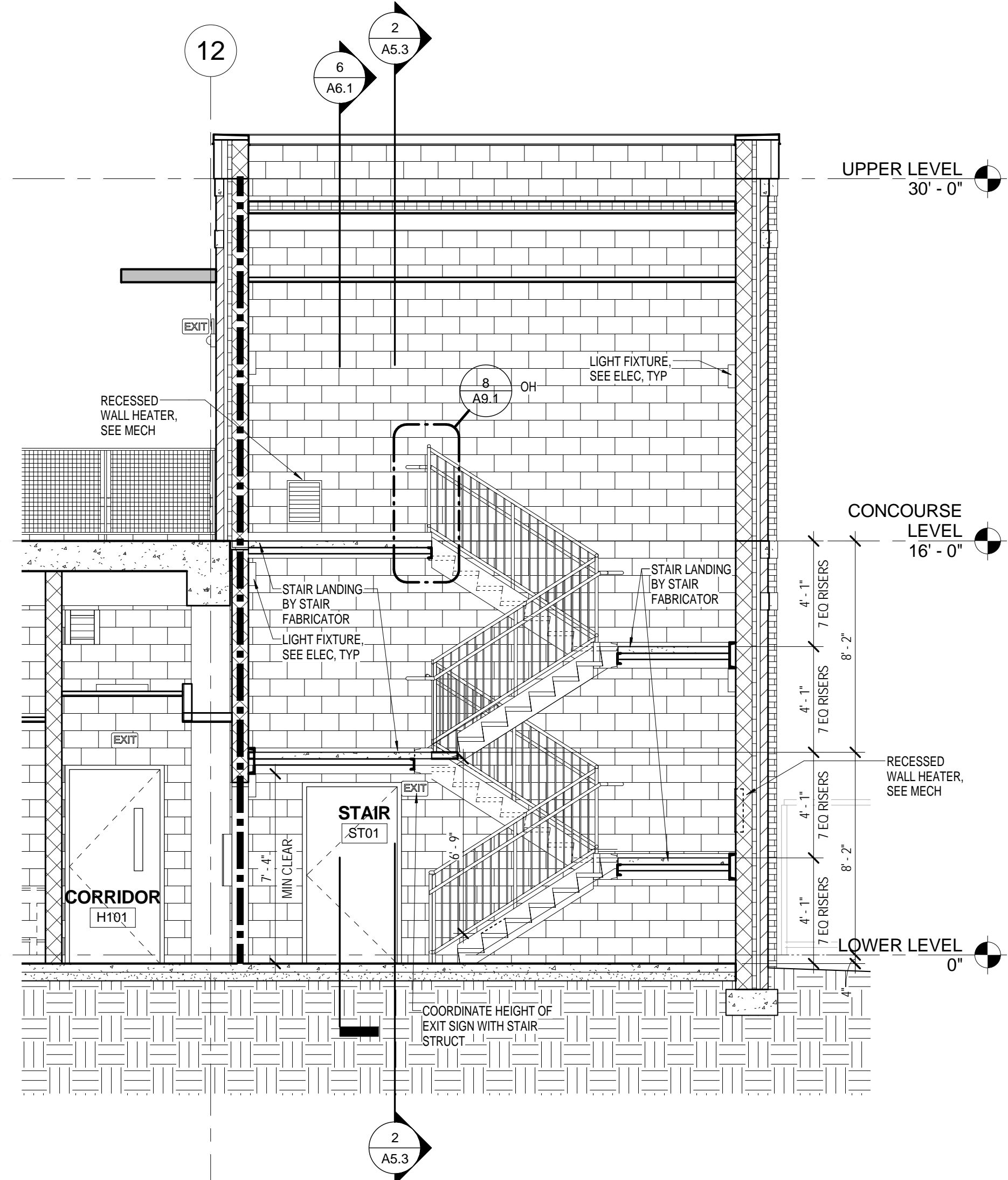
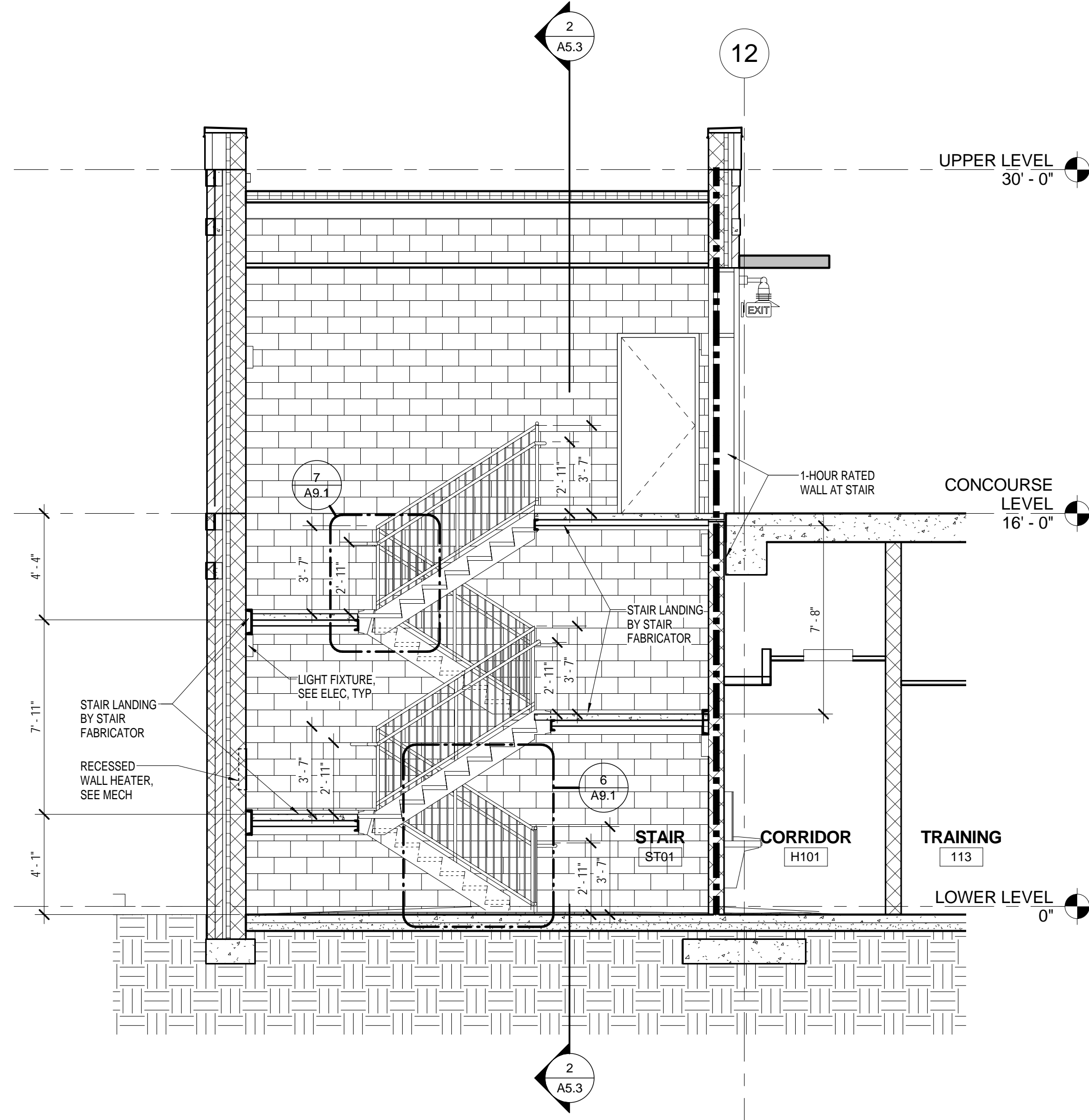
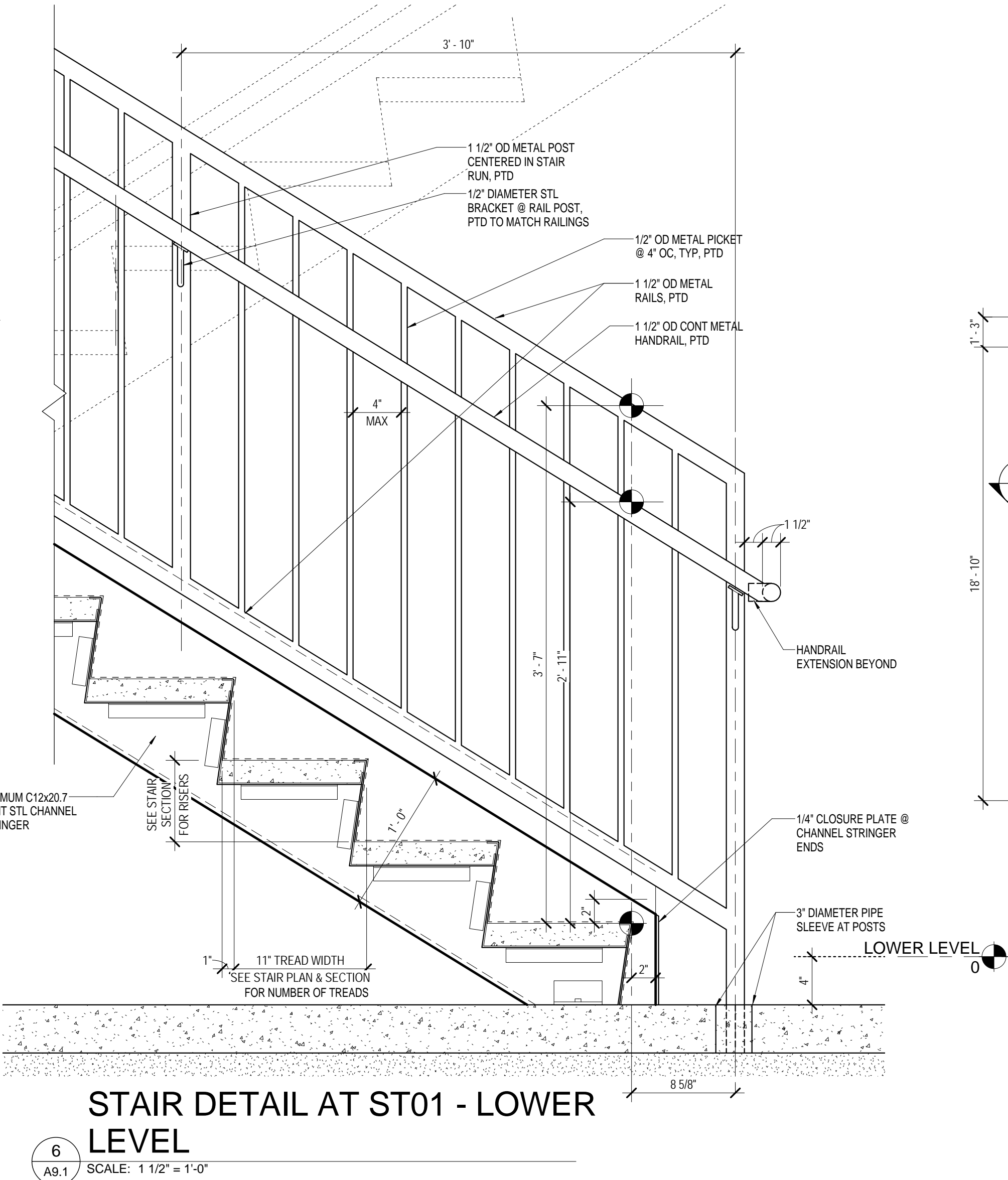
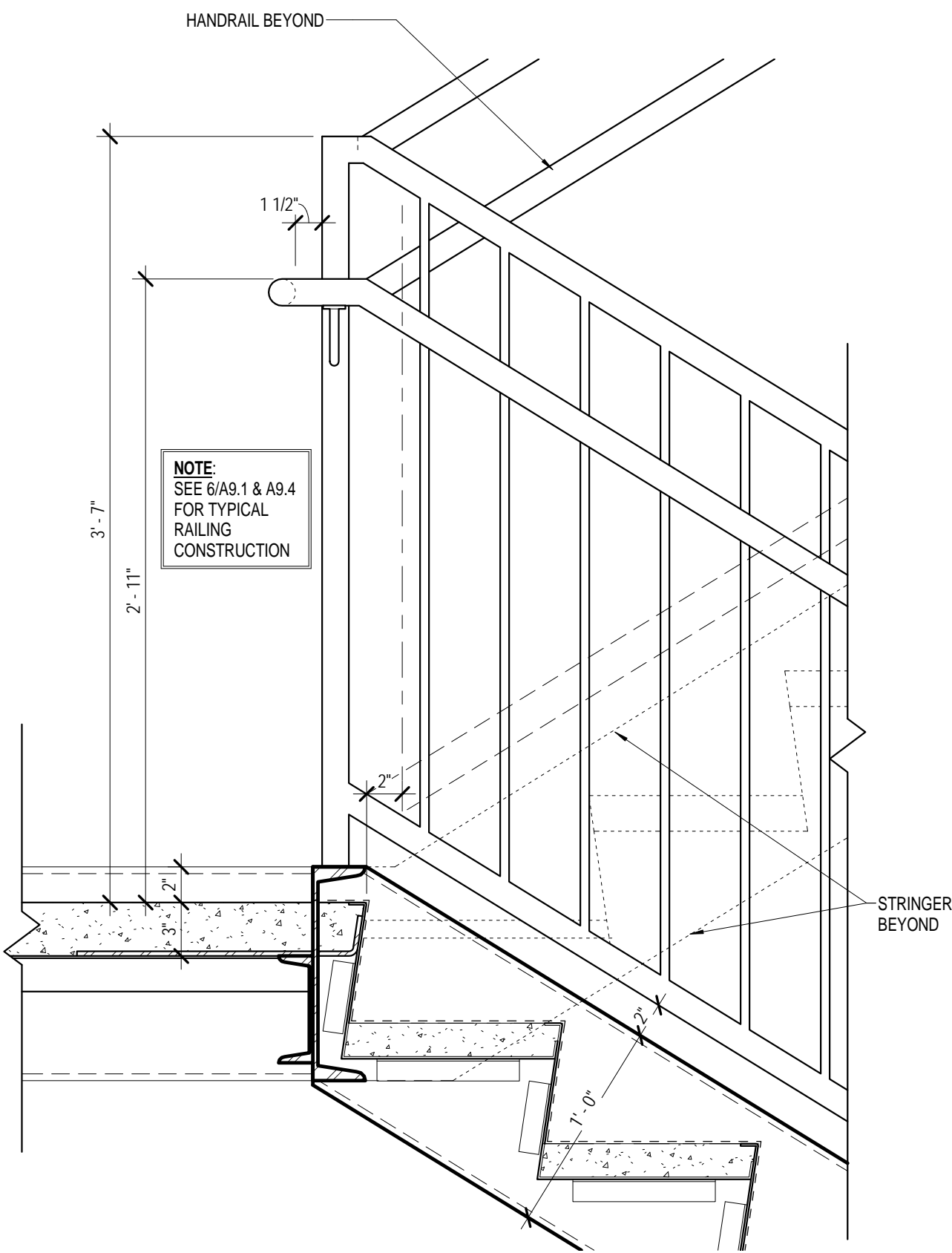
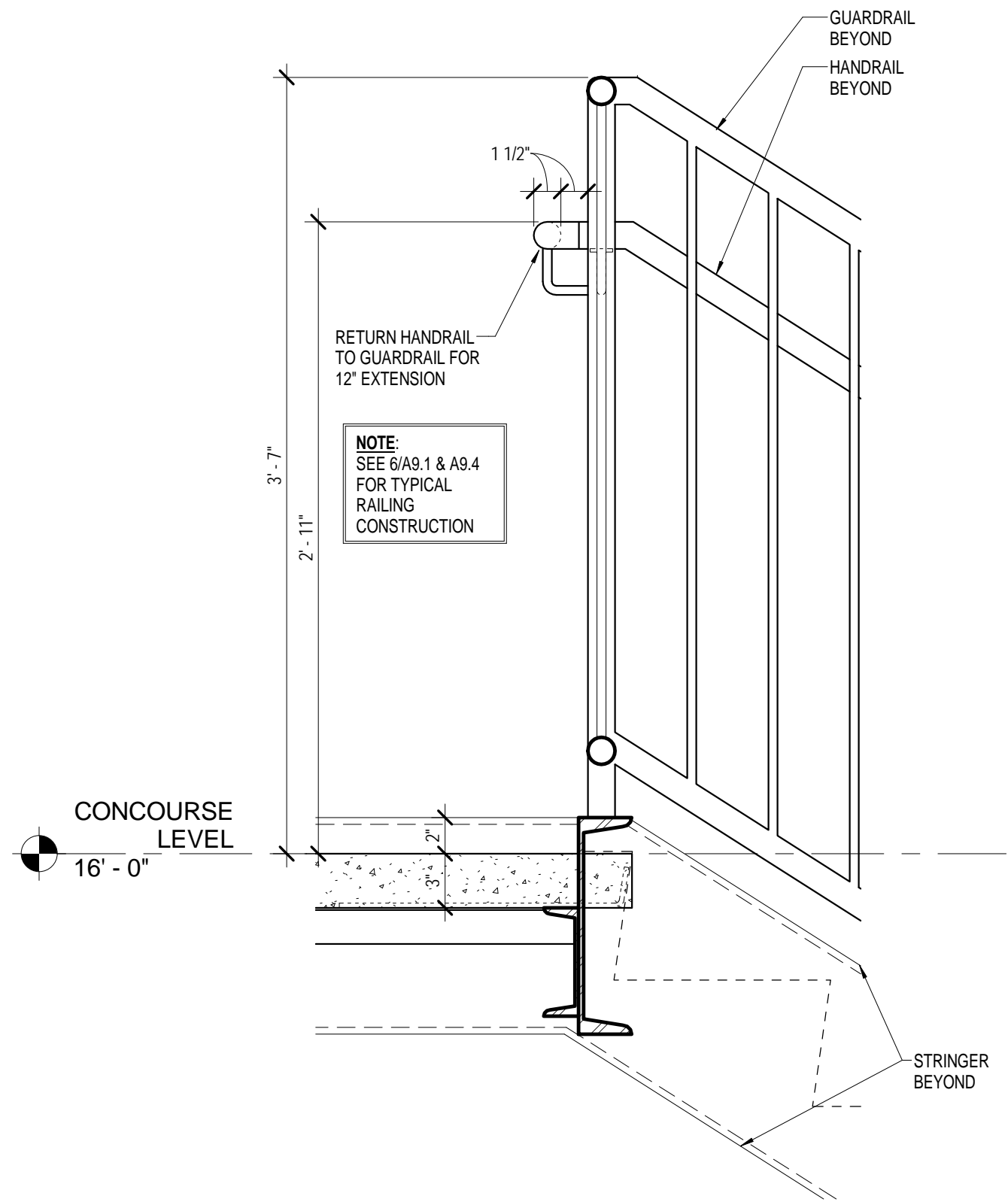

REVISIONS		
NO.	REVISION	DATE

SHEET INFORMATION	
Date	03.16.12
Project No.	11.122.00
Scale	As indicated
Drawn By	BLH
Checked By	BLH
State Project No.	H27-6088-MJ

BID SET

Conditions of Use: This drawing and the design thereon are the property of Quackenbush Architects + Planners. The reproduction, copying, or use of this drawing without the written consent of Quackenbush Architects + Planners is prohibited and any infringement will be subject to legal action.

[illegible]

SHEET INFORMATION	
Date	03.16.12
Project No.	11.122.00
Scale	1/4" = 1'-0"
Drawn By	BLH
Checked By	BLH
State Project No.	H27-6088-MJ

SHEET NO

A9.2

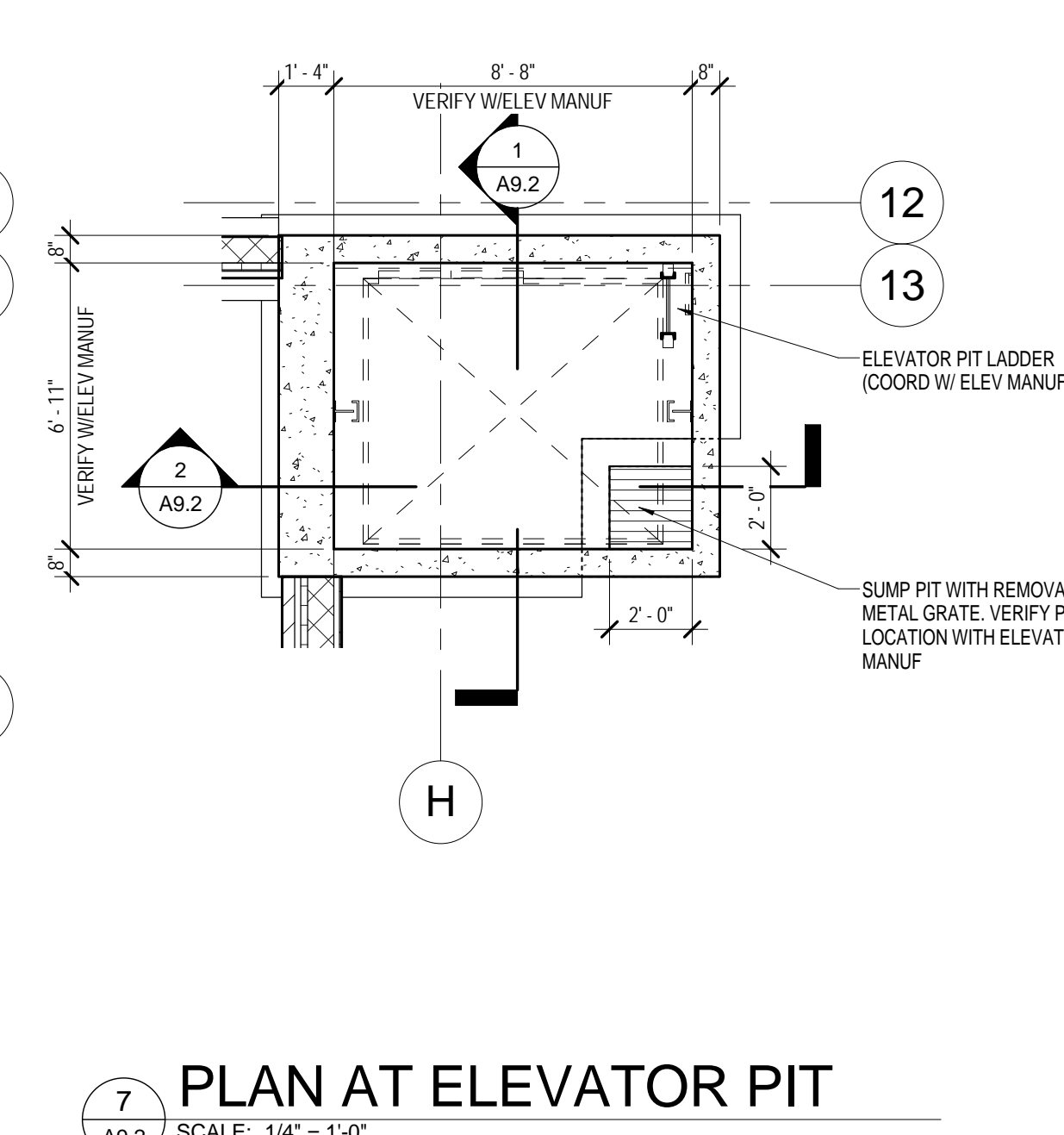

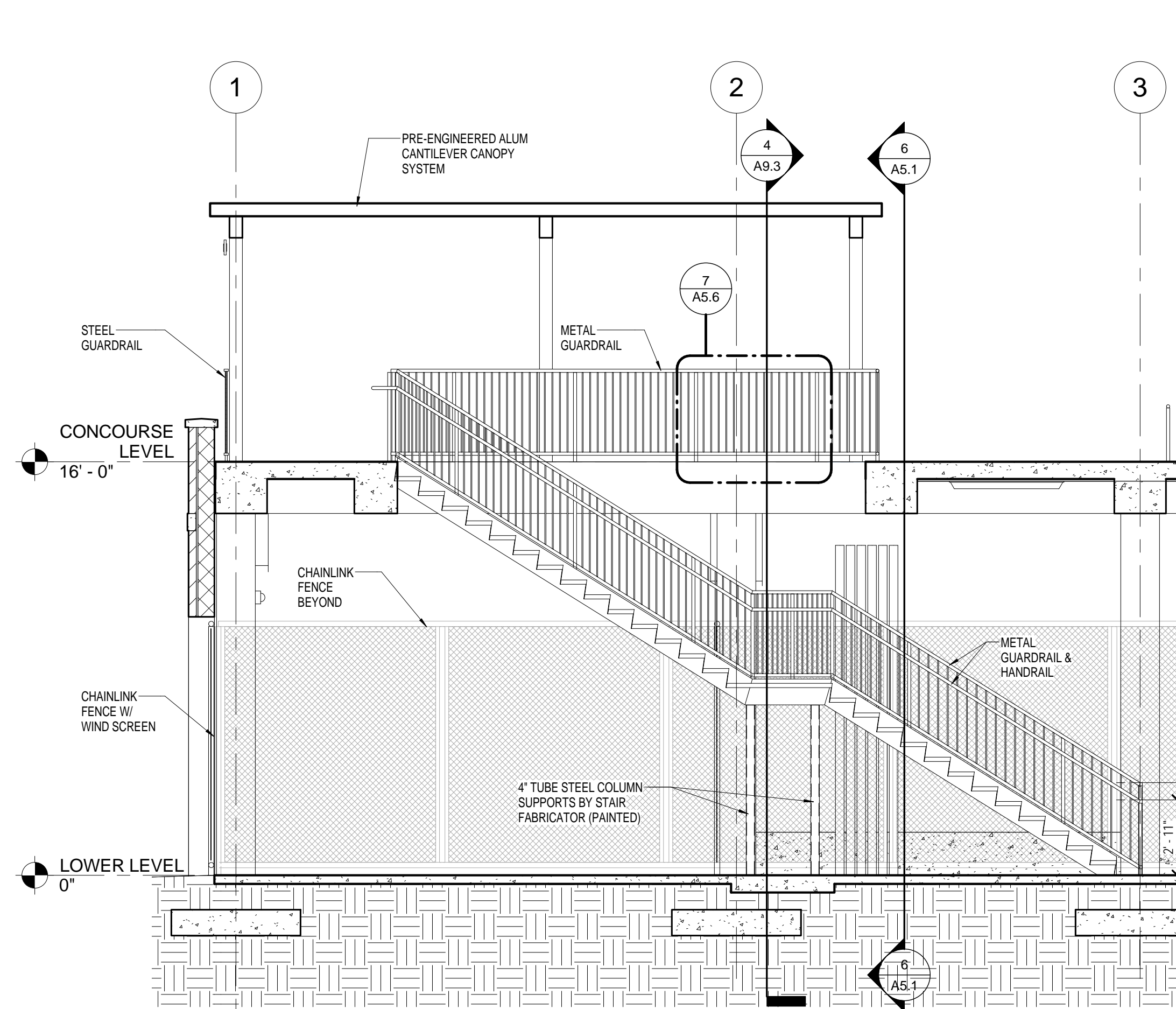

5 SECTION AT STAIR ST04
SCALE: 1/4" = 1'-0"

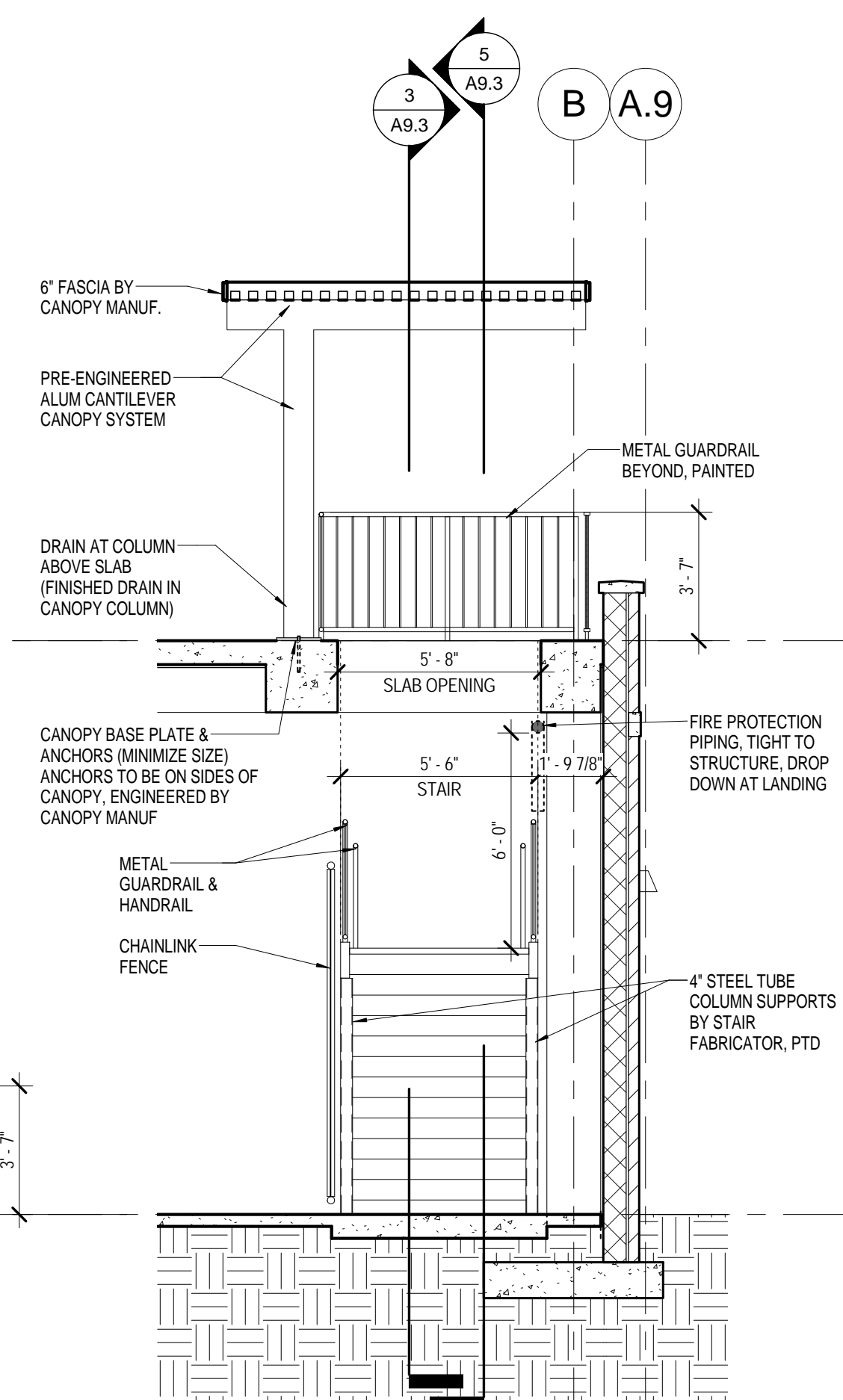

4 SECTION AT STAIR ST04
SCALE: 1/4" = 1'-0"

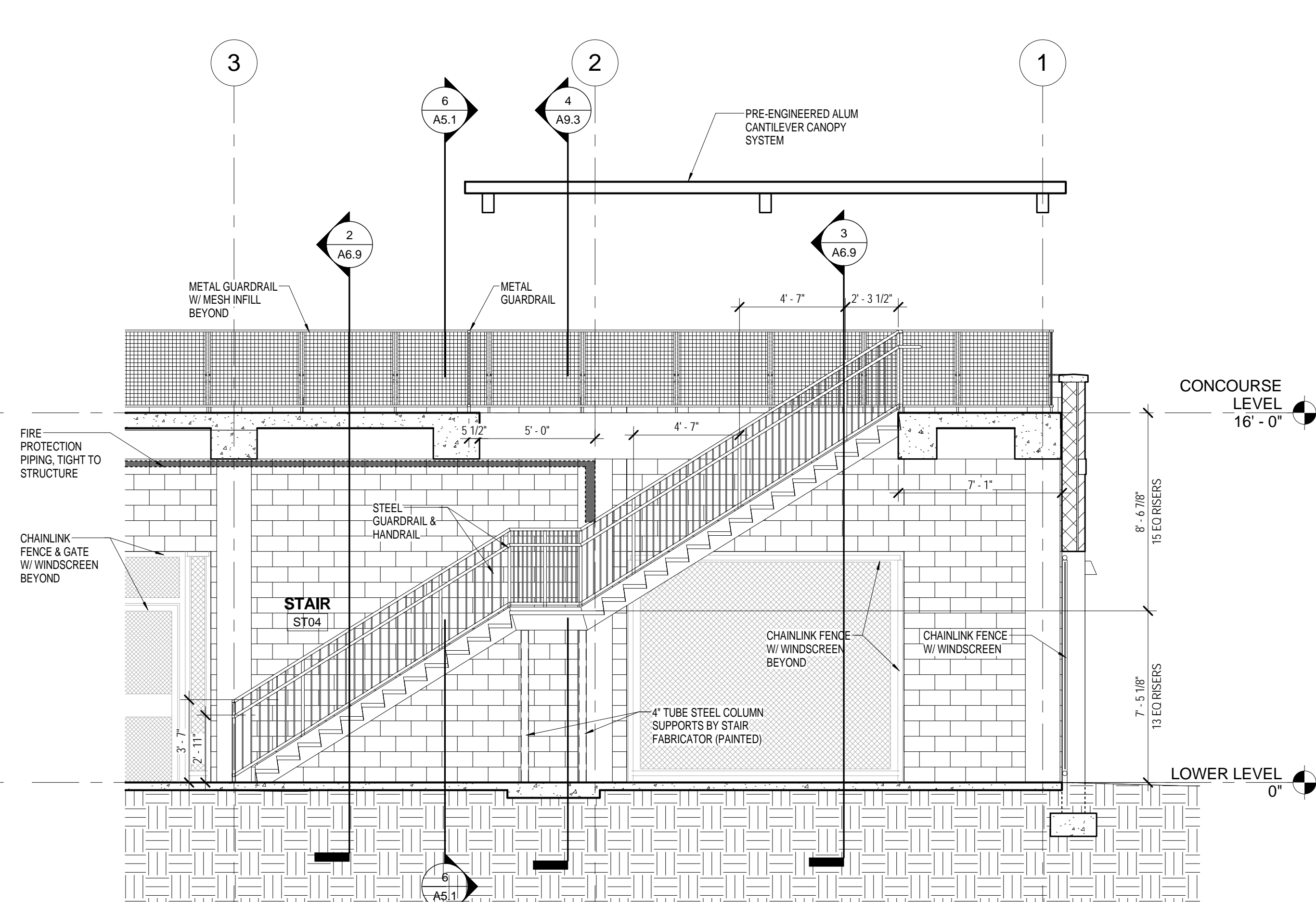

3 SECTION AT STAIR ST04
SCALE: 1/4" = 1'-0"

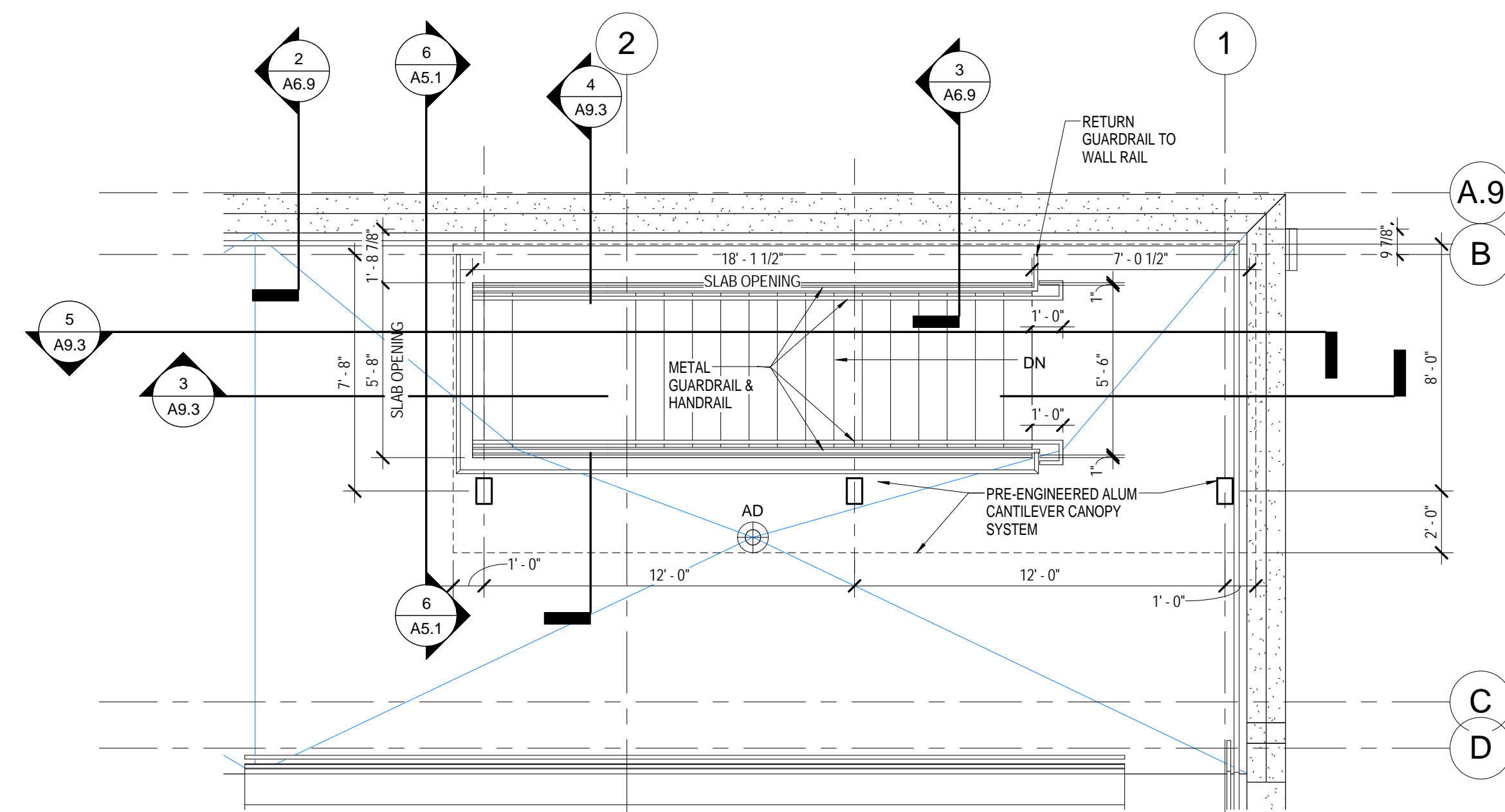

CONCOURSE LEVEL STAIR
PLAN AT STAIR ST04
SCALE: 1/4" = 1'-0"

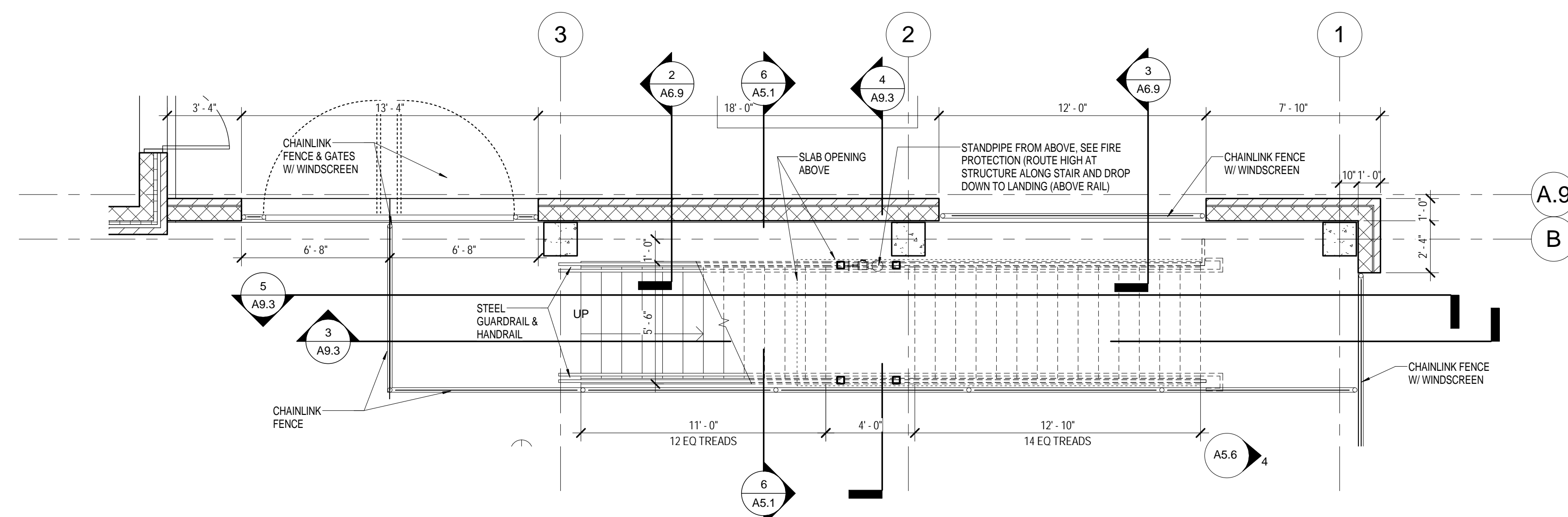

LOWER LEVEL STAIR PLAN AT
STAIR ST04
SCALE: 1/4" = 1'-0"

CORPORATE SEAL

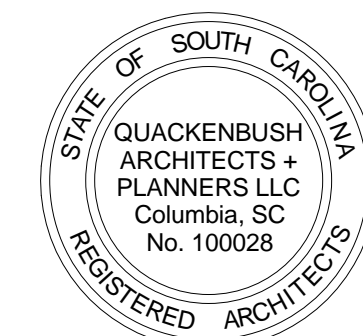

A/E SEAL

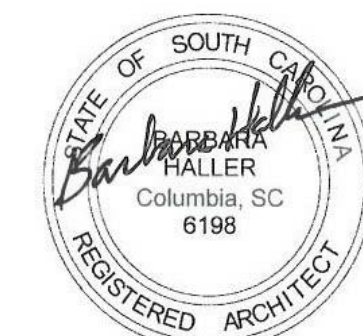

PROJECT TITLE

**UNIVERSITY
OF SOUTH
CAROLINA**

**SOFTBALL
STADIUM
CONSTRUCTION**

BID SET

Conditions of Use: This drawing and the design thereon are the property of Quackenbush Architects + Planners. The reproduction, copying, or use of this drawing without the written consent of Quackenbush Architects + Planners is prohibited and any infringement will be subject to legal action.

REVISIONS		
NO.	REVISION	DATE

SHEET INFORMATION	
Date	03.16.12
Project No.	11.122.00
Scale	1/4" = 1'-0"
Drawn By	BLH
Checked By	BLH
State Project No.	H27-6086-MJ

TITLE

**ENLARGED
STAIR PLANS
AND
SECTIONS
STAIR ST04
AND STAIR
DETAILS**

SHEET NO.

A9.3



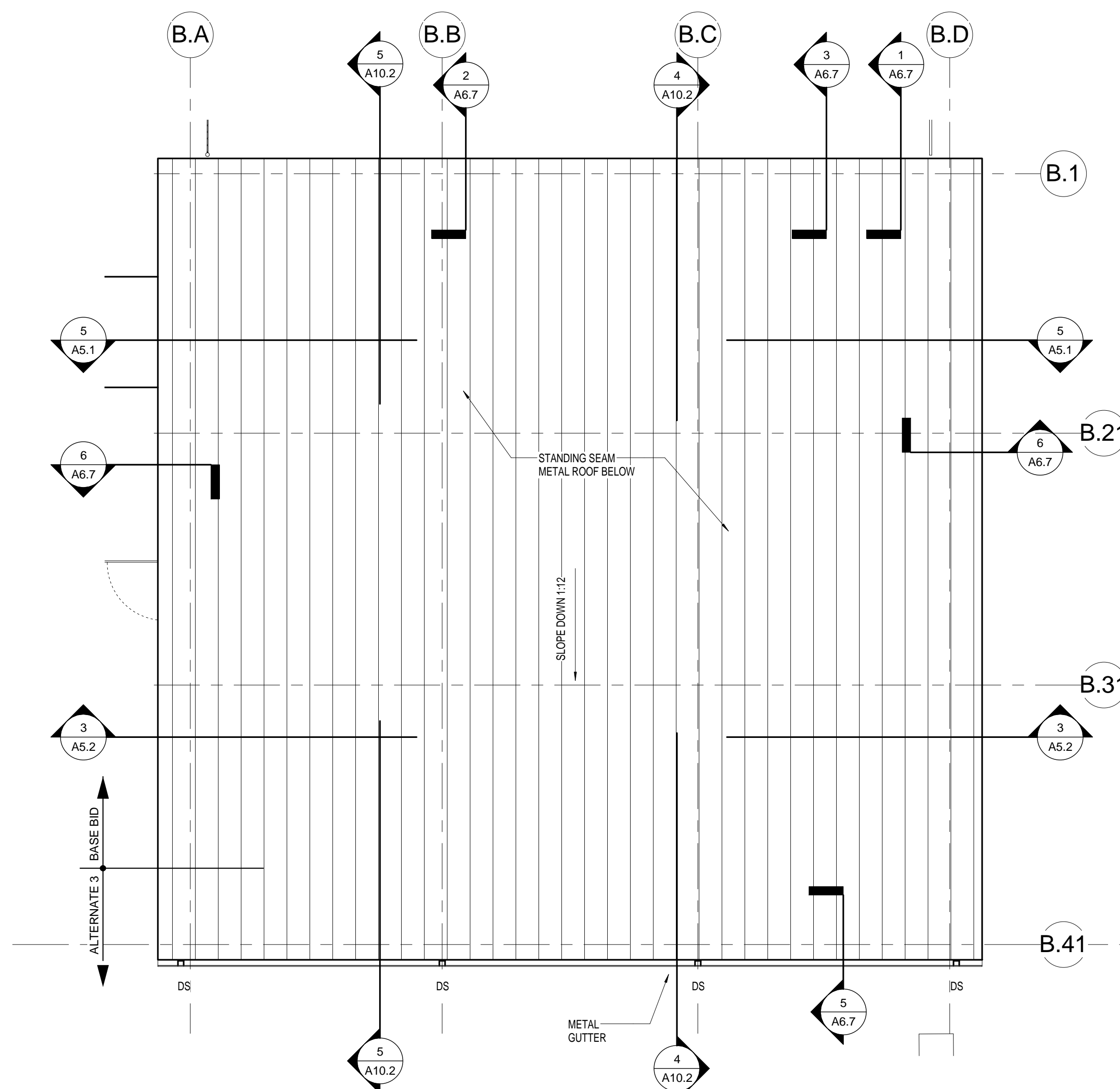

ALTERNATE NO 3 - ROOF PLAN
AT BATTING CAGE

PROJECT NORTH
SCALE: 1/8" = 1'-0"

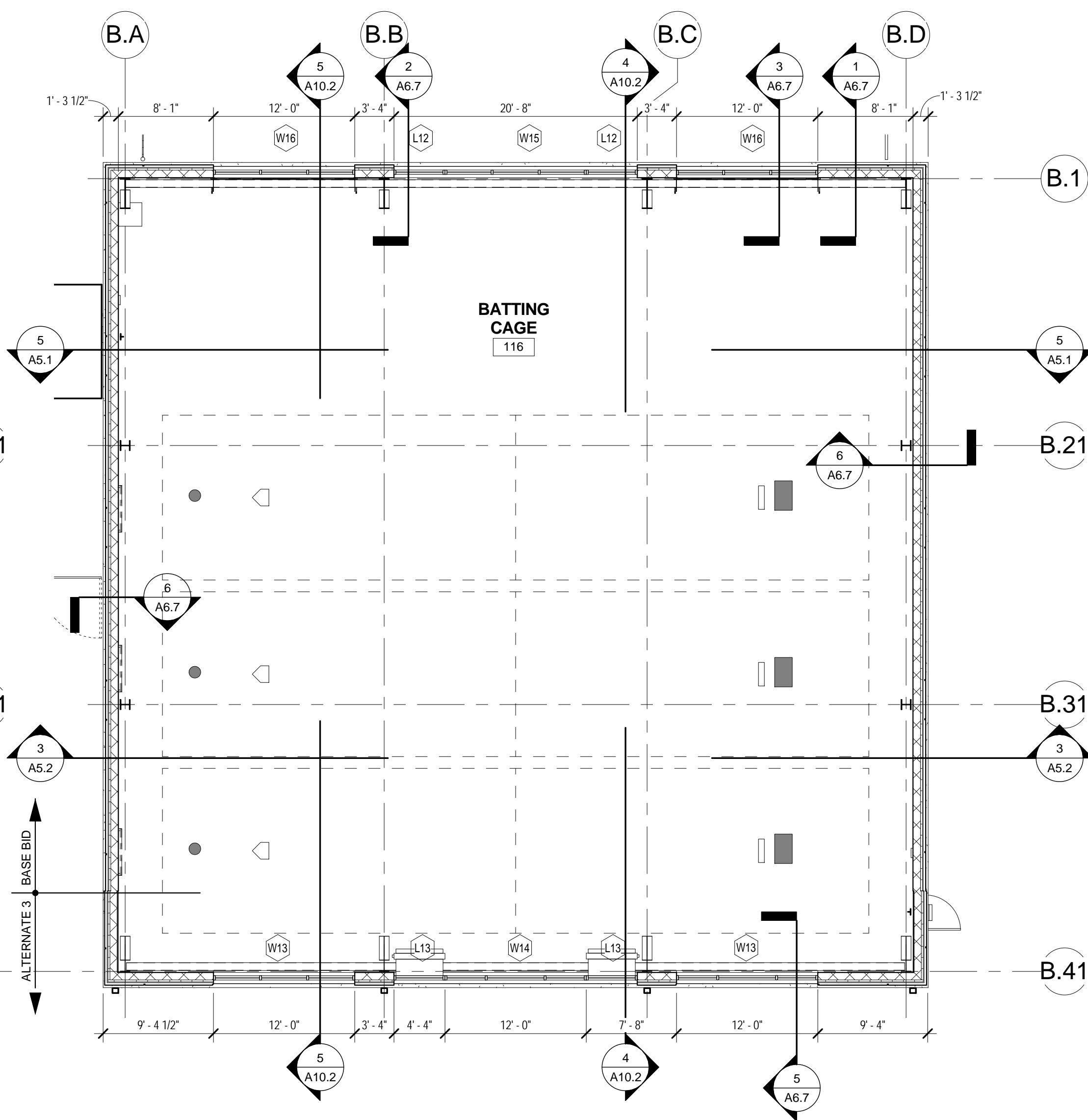

ALTERNATE NO 3 -
CLERESTORY AT BATTING
CAGE

PROJECT NORTH
SCALE: 1/8" = 1'-0"

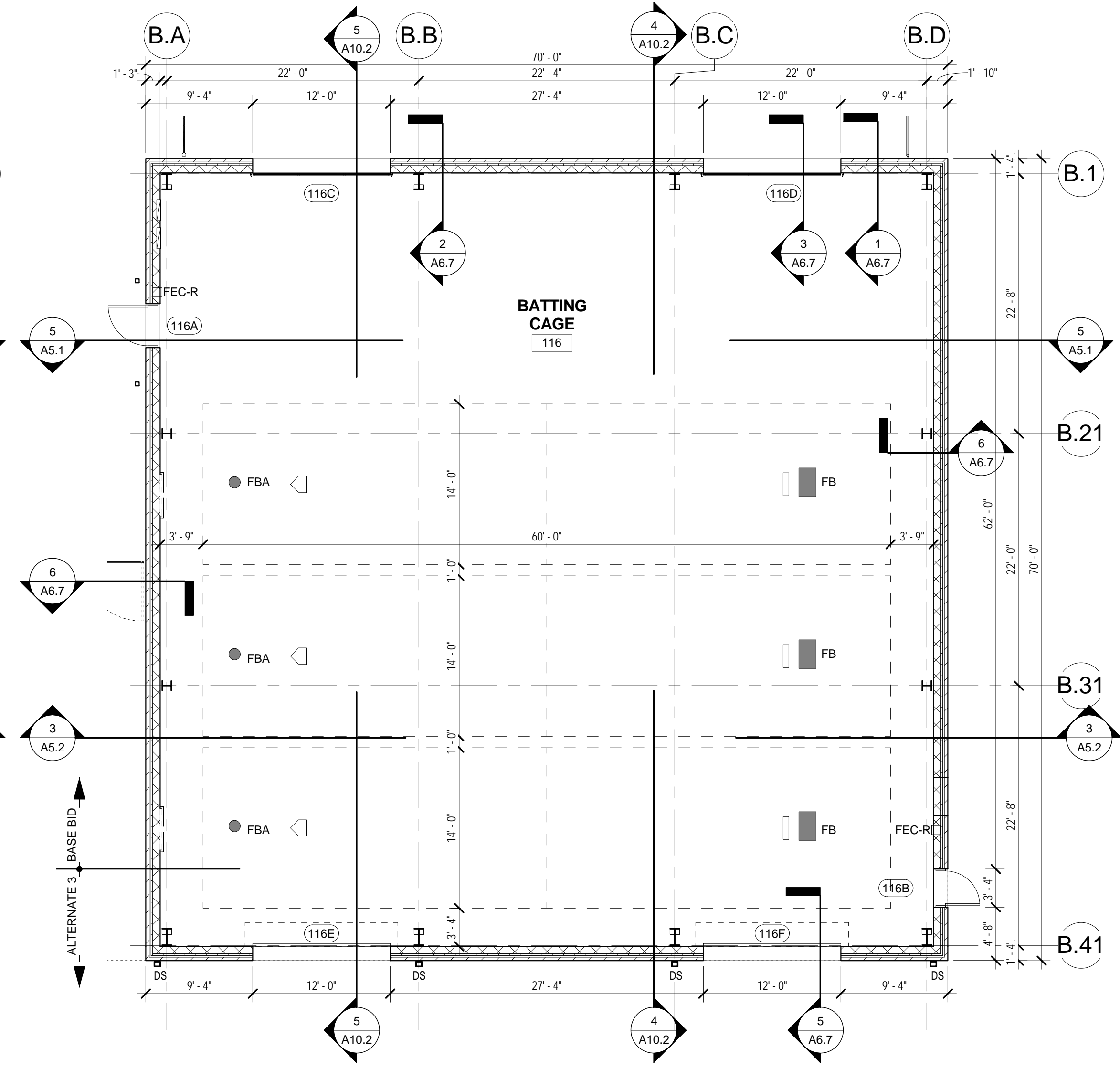

ALTERNATE NO 3 - PLAN AT
BATTING CAGE

PROJECT NORTH
SCALE: 1/8" = 1'-0"

NOTE: SEE A1.1A, A1.2A & A2.1 FOR ALL
BASE BID ITEMS THAT MAY OR MAY NOT
BE NOTED ON THIS SHEET. SEE
SPECIFICATION 01 23 00 ALTERNATES
FOR FULL DESCRIPTION OF ALTERNATE.

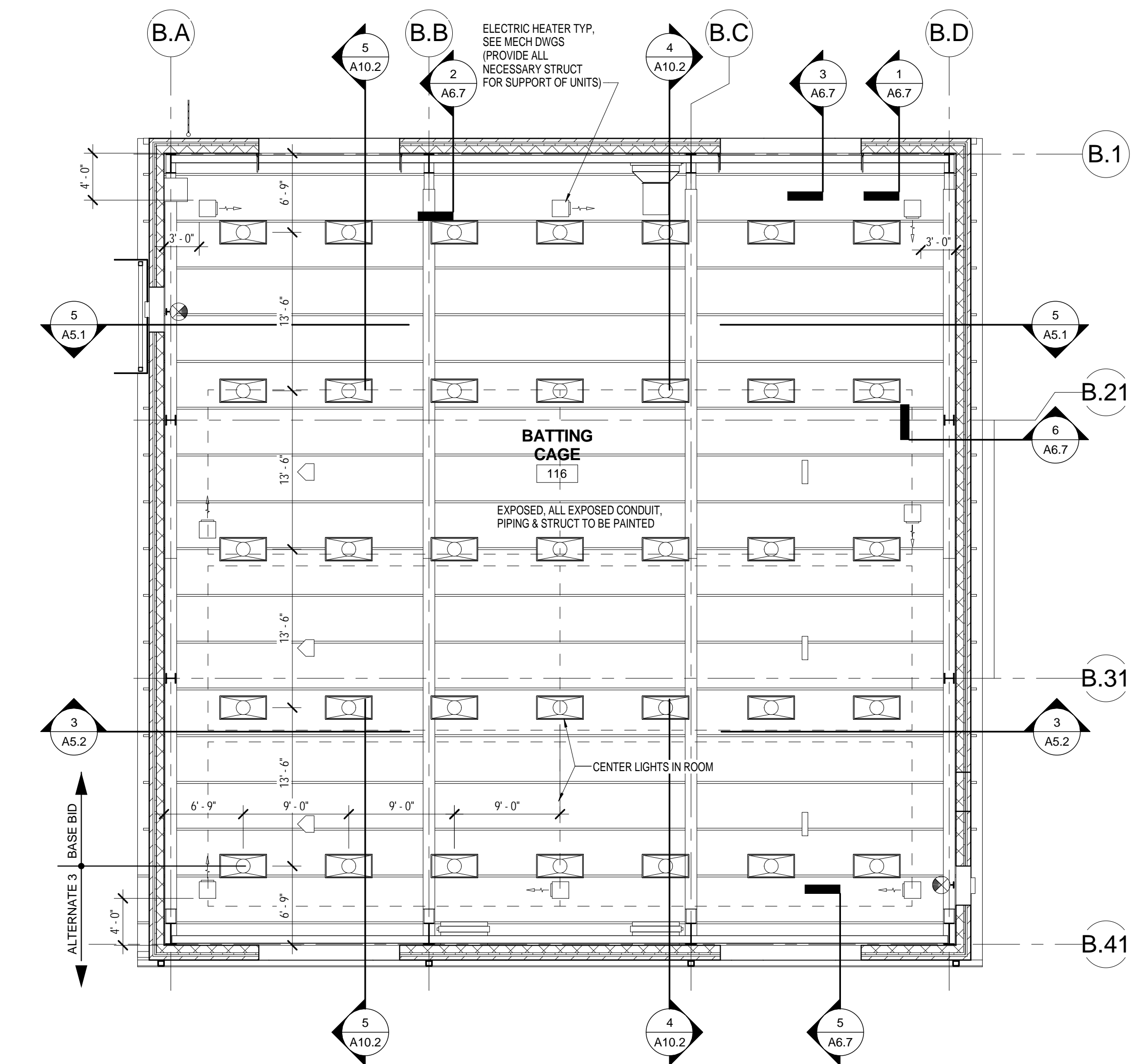

ALTERNATE NO 3 - RCP AT
BATTING CAGE

PROJECT NORTH
SCALE: 1/8" = 1'-0"



REVISIONS		
NO.	REVISION	DATE

SHEET INFORMATION	
Date	03.16.12
Project No.	11.122.00
Scale	1/8" = 1'-0"
Drawn By	HCW
Checked By	BLH
State Project No.	H27-6086-MJ

[illegible]

1
A10.2

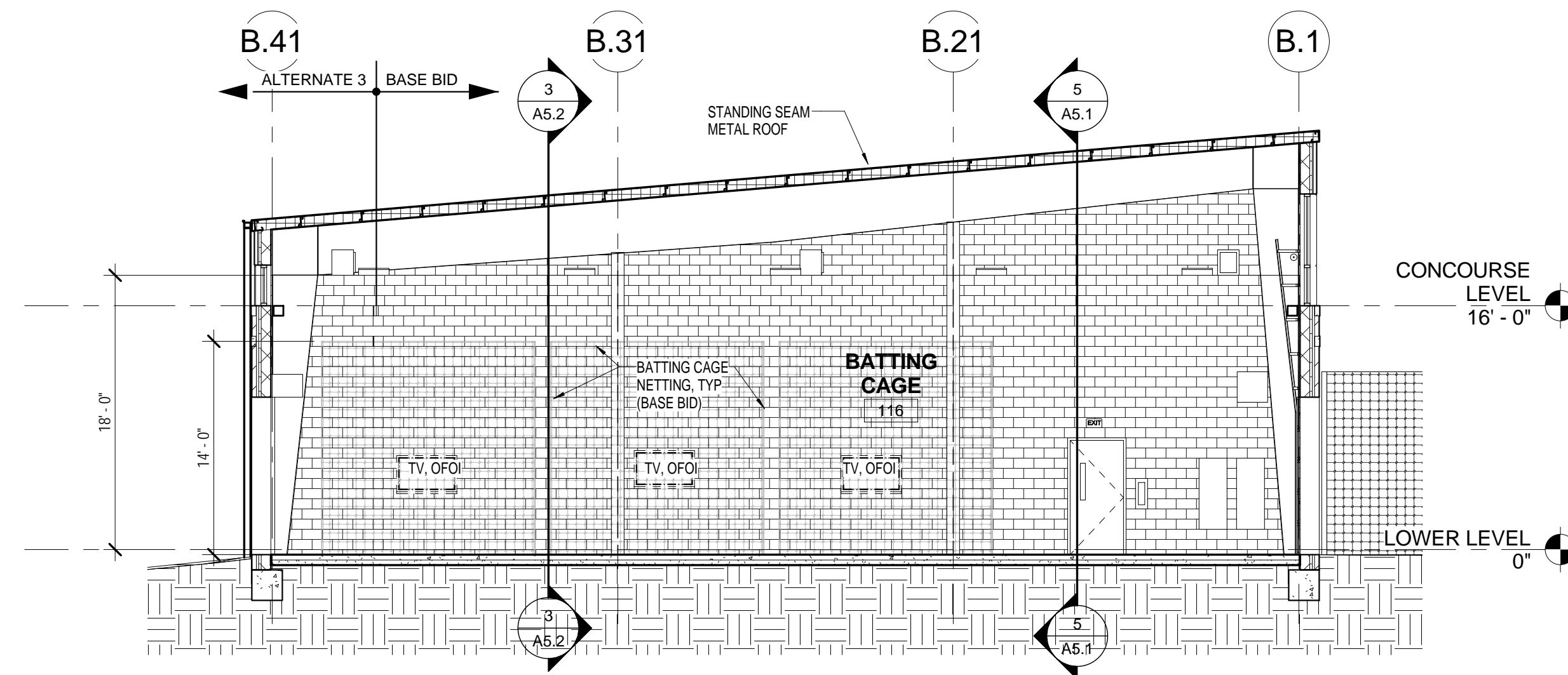

5
A10.2

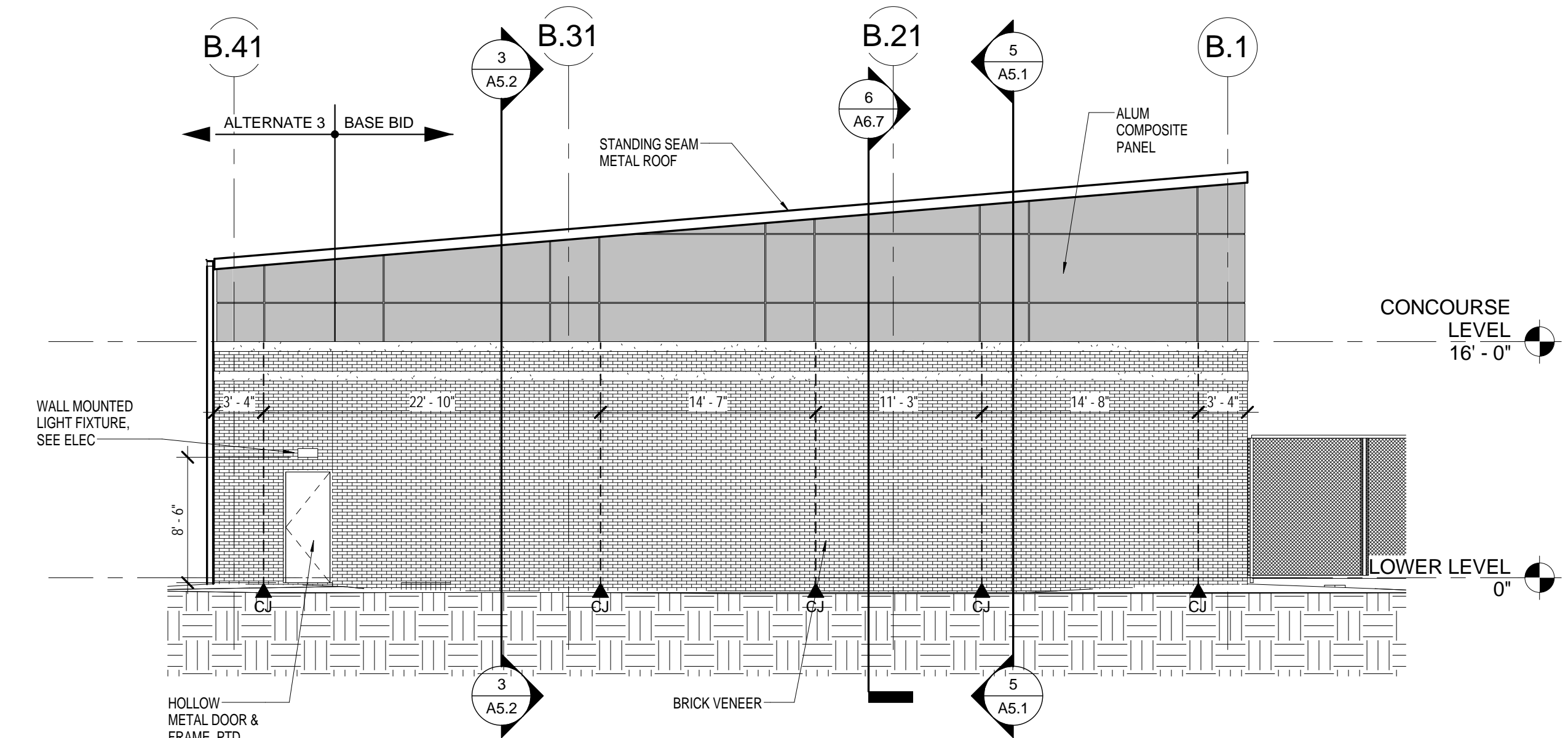

3
A10.2

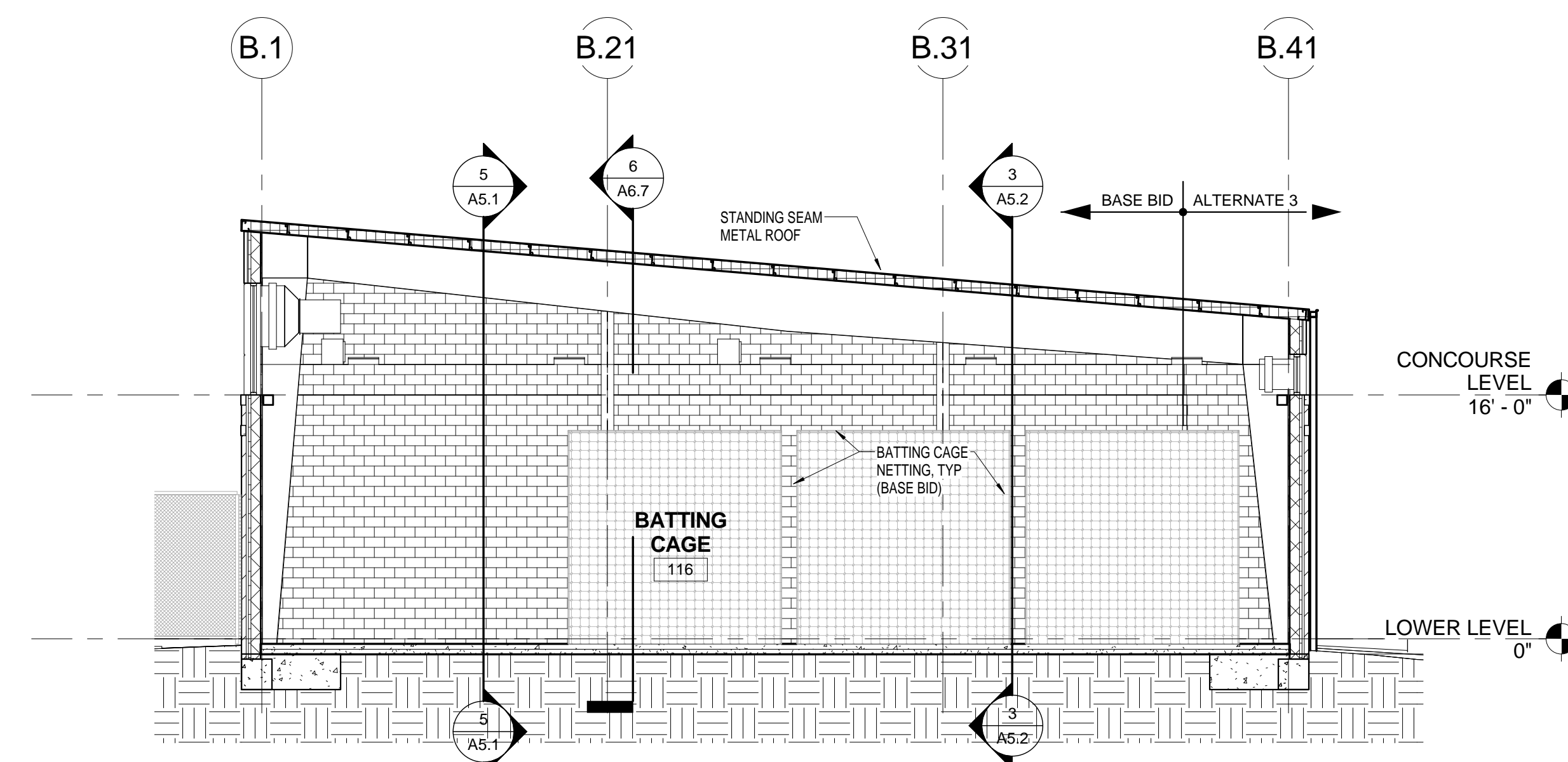

4
A10.2

BATTIN

SCALE: 1/8" = 1'-0"

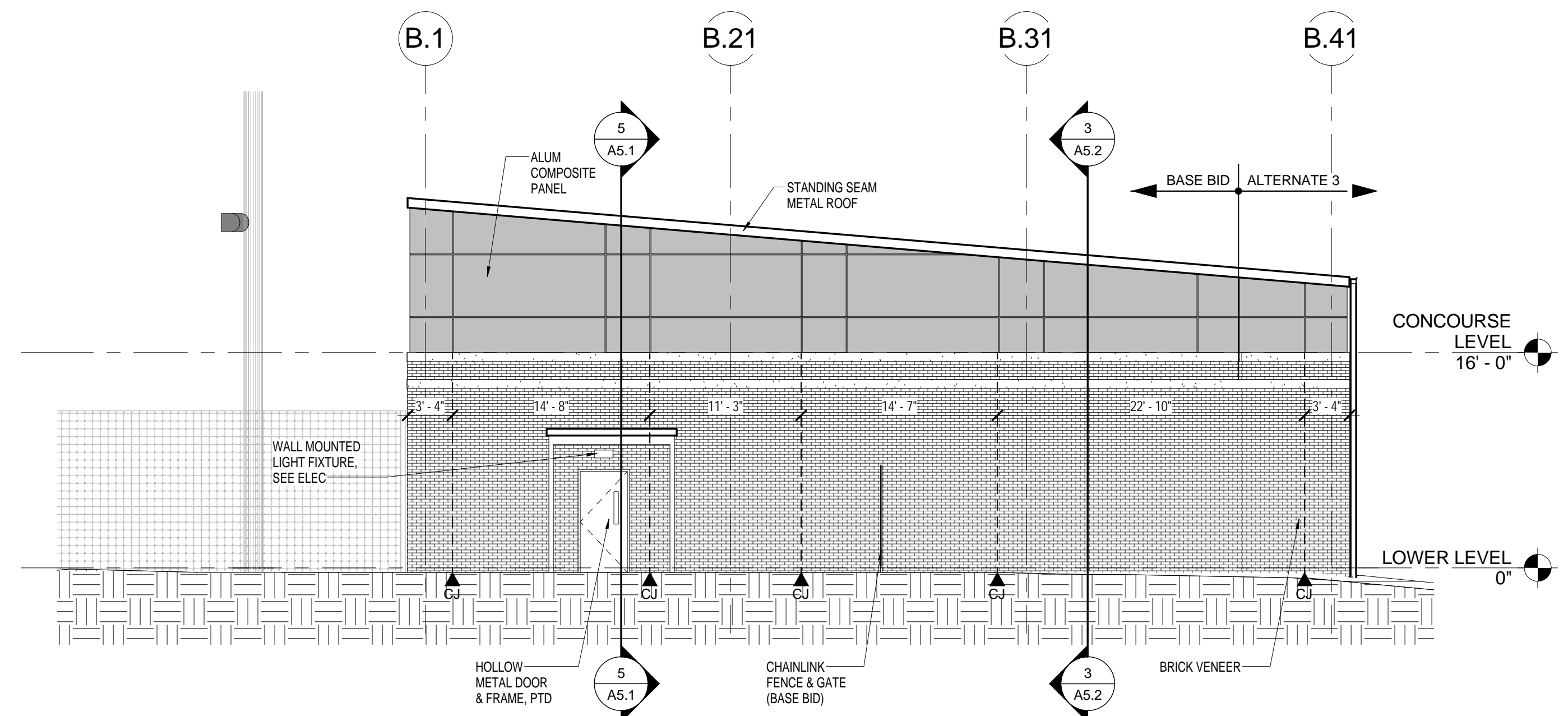

2
A10.2

CAGE-
SCALE: 1/8" = 1'-0"

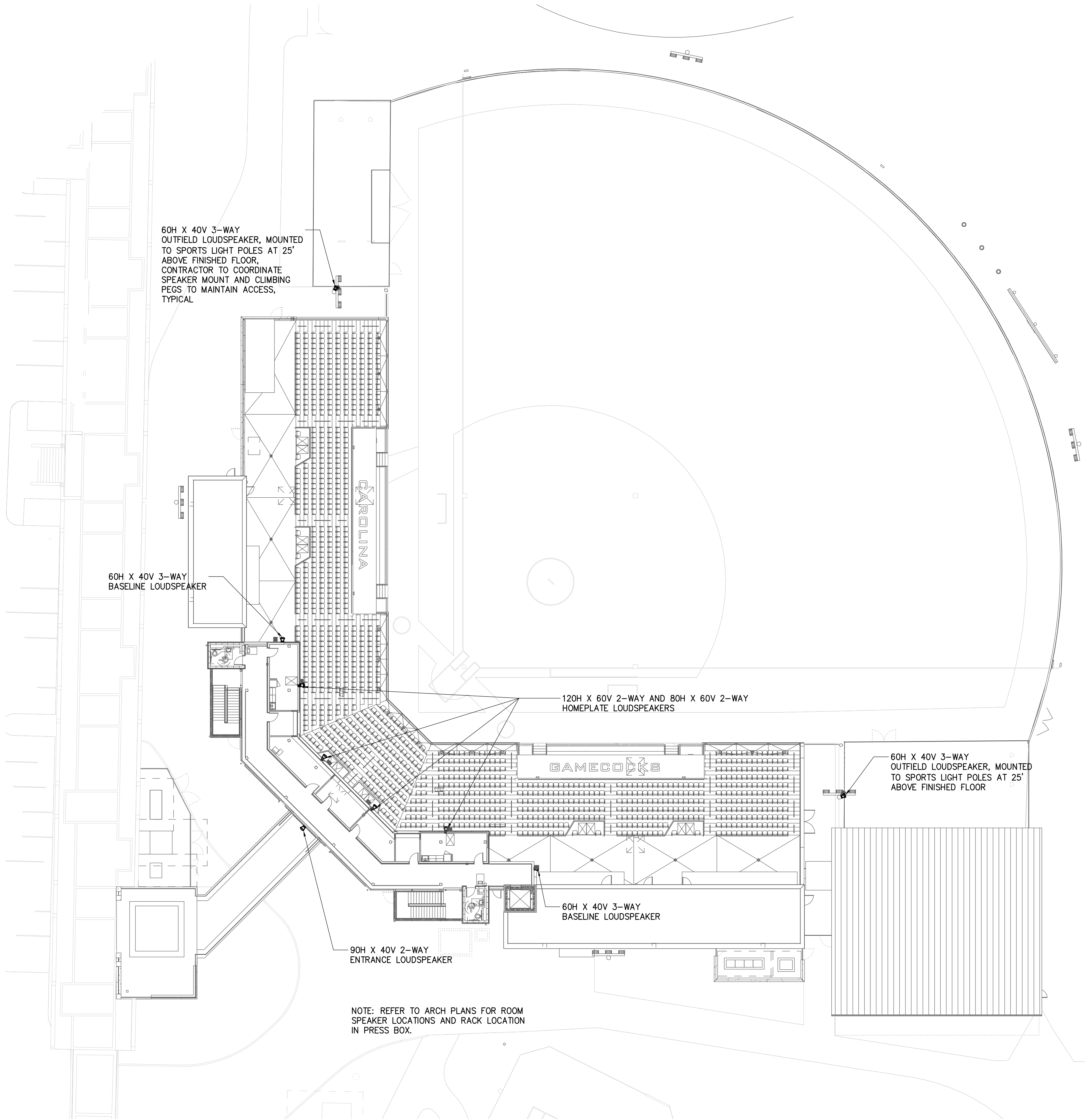

1 SOUND SYSTEM LAYOUT PLAN
1"=20'

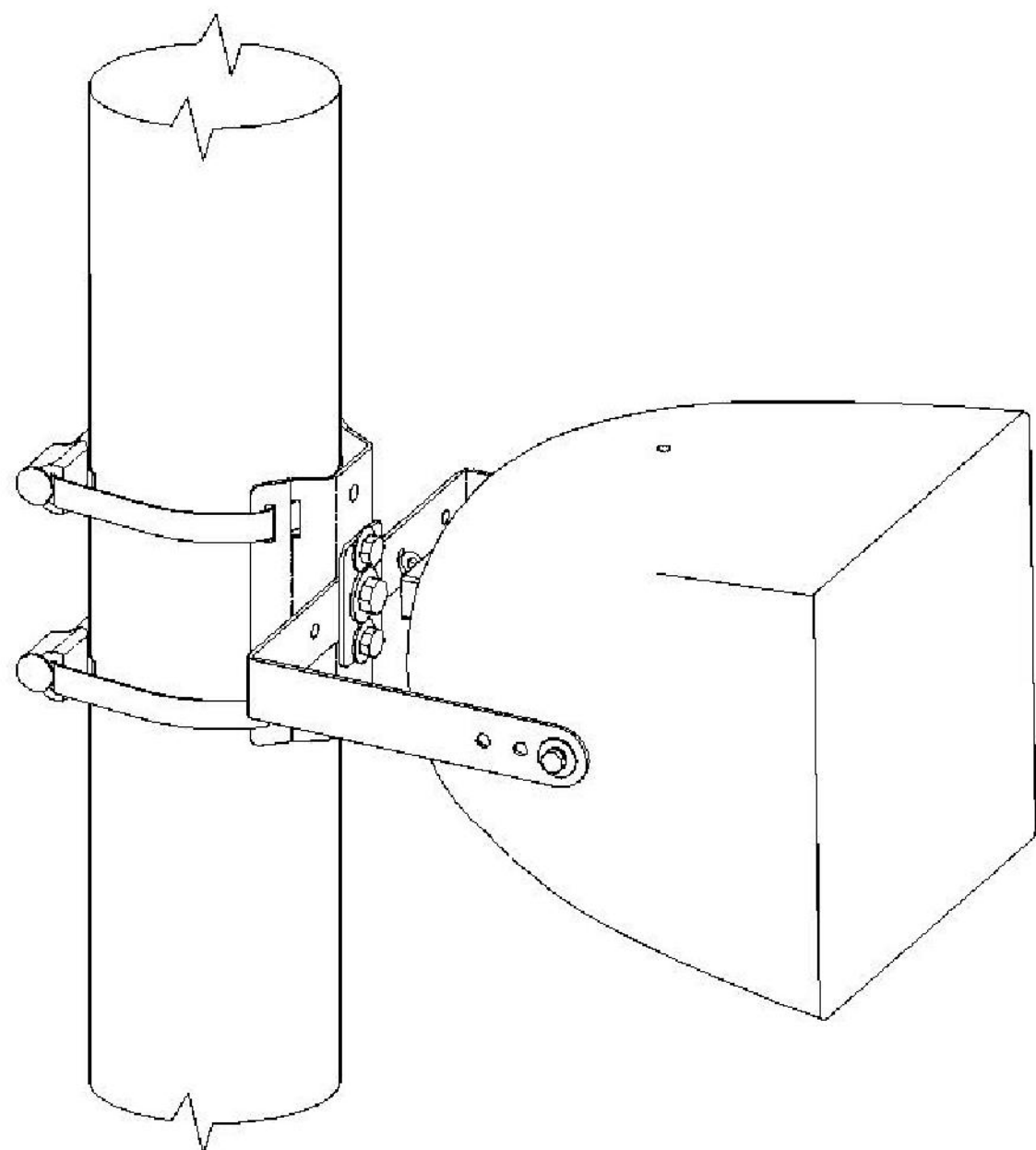

4 LIGHT POLE MOUNTING DETAIL
NTS

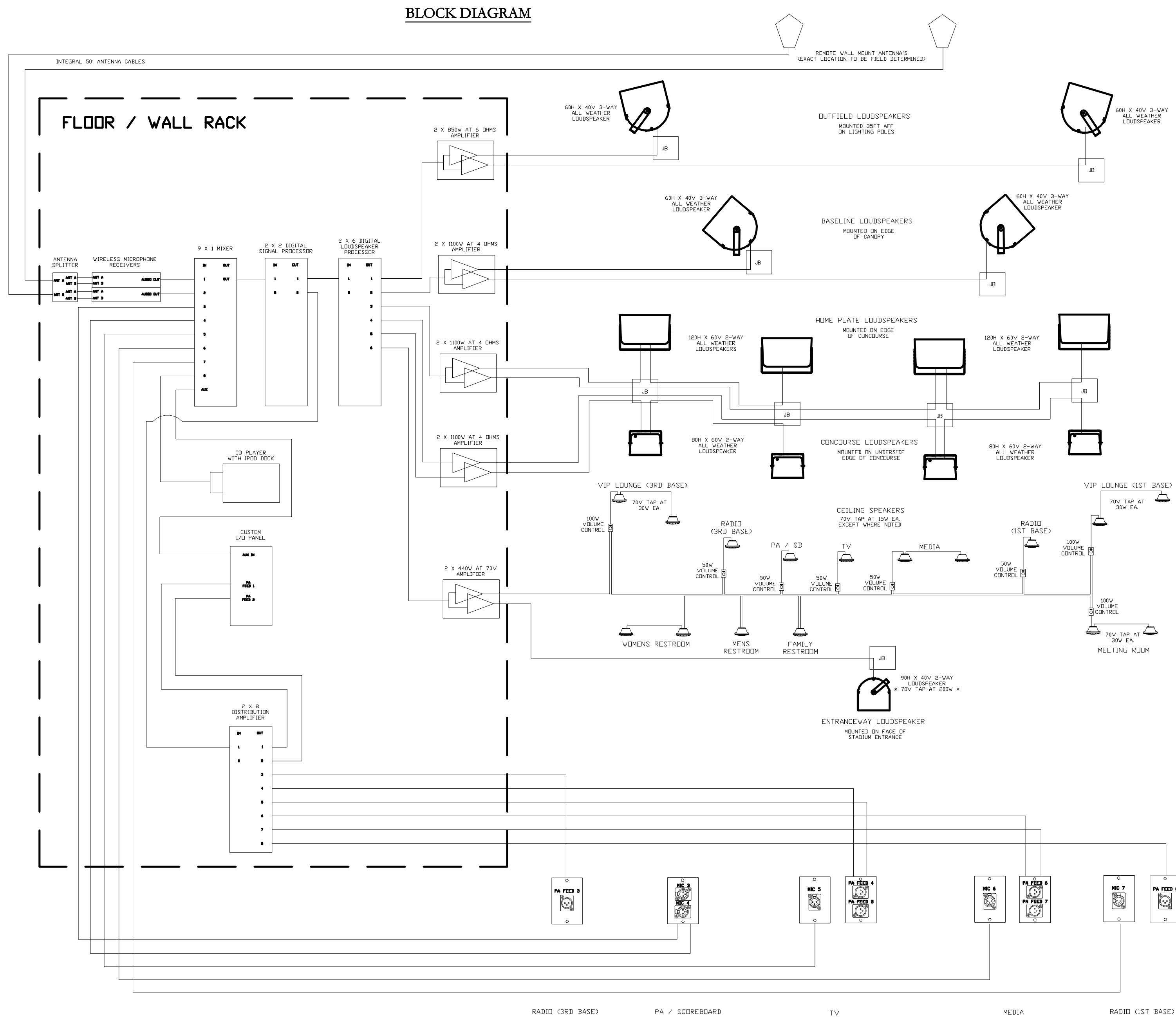

2 SOUND SYSTEM 1 LINE DIAGRAM
NTS

RACK ELEVATION

1	VENTED BLANK PANEL	1	VENTED BLANK PANEL
2	VENTED BLANK PANEL	2	VENTED BLANK PANEL
3	SOLID BLANK PANEL	3	SOLID BLANK PANEL
4	ASSISTIVE LISTENING TRANSMITTER (ALT)	4	ASSISTIVE LISTENING TRANSMITTER (ALT)
5	WIRELESS MICROPHONE RECEIVER	5	WIRELESS MICROPHONE RECEIVER
6	WIRELESS MICROPHONE RECEIVER	6	WIRELESS MICROPHONE RECEIVER
7	SOLID BLANK PANEL	7	SOLID BLANK PANEL
8	20 AMP POWER DISTRO	8	20 AMP POWER DISTRO
9	SOLID BLANK PANEL	9	SOLID BLANK PANEL
10	CD DECK w/POD 300K & AUX INPUT	10	CD DECK w/POD 300K & AUX INPUT
11		11	
12	9 X 1 MIXER	12	9 X 1 MIXER
13	SOLID BLANK PANEL	13	SOLID BLANK PANEL
14	2 X 8 DISTRIBUTION AMPLIFIER	14	2 X 8 DISTRIBUTION AMPLIFIER
15	SOLID BLANK PANEL	15	SOLID BLANK PANEL
16	D2-LK	16	D2-LK
17	STORAGE DRAWER	17	STORAGE DRAWER
18	STORAGE DRAWER	18	STORAGE DRAWER
19	SOLID BLANK PANEL	19	SOLID BLANK PANEL
20	SOLID BLANK PANEL	20	SOLID BLANK PANEL
21	2 X 2 DSP	21	2 X 2 DSP
22	2 X 6 LOUDSPEAKER PROCESSOR	22	2 X 6 LOUDSPEAKER PROCESSOR
23	SOLID BLANK PANEL	23	SOLID BLANK PANEL
24	20 AMP POWER DISTRO	24	20 AMP POWER DISTRO
25	SOLID BLANK PANEL	25	SOLID BLANK PANEL
26		26	
27	2 X 1100W AT 4 OHMS AMPLIFIER (OUTFIELD)	27	2 X 1100W AT 4 OHMS AMPLIFIER (OUTFIELD)
28		28	
29	2 X 1100W AT 4 OHMS AMPLIFIER (BASELINES)	29	2 X 1100W AT 4 OHMS AMPLIFIER (BASELINES)
30		30	
31	2 X 1100W AT 4 OHMS AMPLIFIER (HOME PLATE)	31	2 X 1100W AT 4 OHMS AMPLIFIER (HOME PLATE)
32		32	
33	2 X 750W AT 4 OHMS AMPLIFIER (CONCOURSE)	33	2 X 750W AT 4 OHMS AMPLIFIER (CONCOURSE)
34		34	
35	2 X 440V AT 70V (CEILING SPEAKERS - ENTRANCE)	35	2 X 440V AT 70V (CEILING SPEAKERS - ENTRANCE)
36	SOLID BLANK PANEL	36	SOLID BLANK PANEL
37	CUSTOM I/O PANEL	37	CUSTOM I/O PANEL
38	SOLID BLANK PANEL	38	SOLID BLANK PANEL
39	VENTED BLANK PANEL	39	VENTED BLANK PANEL
40	VENTED BLANK PANEL	40	VENTED BLANK PANEL

SR-40-22 w/ VFD-40

POWER NOTES

TWO DEDICATED 20AMP CIRCUITS ON A DUPLEX OUTLET TO BE PROVIDED AND INSTALLED INSIDE THE EQUIPMENT RACK BY THE ELECTRICAL CONTRACTOR (E.C.)

WIRING NOTES

ALL OUTDOOR SPEAKER WIRE TO BE WATERPROOF JACKETED, 12AWG, STRANDED, UNSHIELDED PAIR (I.E. WEST PENN AQ0227)
ALL INDOOR SPEAKER WIRE TO BE PLENUM RATED, 14 AWG, STRANDED, UNSHIELDED PAIR (I.E. WEST PENN 25226)
ALL AUDIO (MIC/LINE) WIRE TO BE 22AWG, STRANDED, SHIELDED PAIR (I.E. WEST PENN 221)
ALL EXPOSED WIRING SHALL BE IN CONDUIT. CONDUIT SHALL BE 1/2" MIN. DIAMETER.
ALL RACKBOXES AND RACEWAYS AS REQUIRED TO BE PROVIDED BY THE ELECTRICAL CONTRACTOR (E.C.)
EXACT LOCATIONS AND INSTALLATION METHODS TO BE FIELD DETERMINED AND AS REQUIRED BY MANUFACTURER.

3 SOUND SYSTEM RACK ELEVATION AND NOTES
NTS

BID SET

Conditions of Use: This drawing and the design thereon are the property of Quackenbush Architects + Planners. The reproduction, copying, or use of this drawing without the written consent of Quackenbush Architects + Planners is prohibited and any infringement will be subject to legal action.

REVISIONS		
NO	REVISION	DATE

SHEET INFORMATION	
Date	03.16.12
Project No.	11.122.00
Scale	
Drawn By	JRP
Checked By	JPS
State Project No.	H27-6088-MJ

SOUND SYSTEM LAYOUT PLAN